Tonight: Cloudy periods
Saturday: Afternoon sun

Victoria Times

Payoff puzzle
This week's prize $1300

97th YEAR, No. 57 * * VICTORIA, BRITISH COLUMBIA, FRIDAY, AUGUST 15, 1980 25 CENTS DAILY, 30 CENTS SATURDAY

Vancouver-born Playmate shot dead

LOS ANGELES (AP) — Dorothy Stratten of Vancouver, *Playboy* magazine's current Playmate of the Year, was killed with a shotgun blast in the face, apparently by her estranged husband, who then shot himself to death, police said today.

The body of the 20-year-old beauty was found at 12:30 a.m. sprawled across the bed in the two-storey, West Los Angeles home she had shared until recently with her husband, Paul Snider, 29, formerly of Surrey.

Neither was dressed, and Snyder was found on the floor, on top of the shotgun, said police Lieut. Glenn Ackerman. The lieutenant said friends came to the house and found the couple after no one had been able to reach Snyder since Thursday afternoon.

"The indications are that they died sometime yesterday (Thursday) afternoon," Ackerman said.

He said the couple had been married about two years, but for the last two months Ms. Stratten had been living elsewhere. Ackerman said the couple's relatives were out of the country.

"The death of Dorothy Stratten comes as a shock to us all," said *Playboy* publisher Hugh Hefner in a statement released by his office. "She was a beautiful and talented woman. As *Playboy*'s Playmate of the Year and with a film and TV career of increasing importance, her professional future was a bright one. But equally sad to us was the fact that the loss takes from us all a very special friend of the *Playboy* family."

Ms. Stratten's most recent appearance was in a Peter Bogdanovich film, *They All Laughed*, and in a movie called *Galaxina*, that has not yet been released, said *Playboy*. She also had bit parts in the movies *Americathon* and *Skatetown, U.S.A.*

The tall blonde first appeared in a *Playboy* centrefold in August, 1979, and was named Playmate of 1980 last April 29. She was the first Canadian to hold the title.

Forest firm bought out

Three B.C.-based forest products companies have reached agreement with ITT Industries of Canada to purchase the assets of Rayonier Canada for about $420 million.

B.C. Forest Products Ltd., Doman Industries Ltd. and Whonnock Industries Ltd. said they will participate as equal partners in the ownership and operation of the venture.

Each company will pay $140 million.

A BCFP spokesman called it "a bail-out operation."

The spokesman said Rayonier's financial position had been questionable and it had been obvious that ITT had been looking for a buyer.

No B.C. company wanted to get involved on its own.

After the purchase, Rayonier will continue to operate as a separate company but will get a new name.

There is no plan to change management at the present time.

But the three purchasing companies will appoint all members to the new board of directors.

The new company will operate out of the Rayonier office in Vancouver, where 200 people are employed. In all Rayonier Canada has 3,000 employees in B.C.

"We hope we can protect all 3,000 jobs," a spokesman said.

"We got involved in this because we believe it is better for B.C. forest products companies to have their headquarters in Vancouver rather than New York."

The three firms have not completed a financial study of Rayonier and it is not known how long it will take to show a profit.

None of the assets will be transferred to the three companies. The sale is scheduled to be completed on Sept. 30.

ITT Industries is a wholly-owned subsidiary of International Telephone and Telegraph Corp. of New York. It has been a liability for the ITT conglomerate, which was forced to write off Rayonier losses of $2.10 U.S. a share last year.

Shares of BCFP, Doman and Whonnock traded briskly on rumors of the

See B.C. page 10

Hospital sit-ins staged

More than 500 Hospital Employees' Union members at four Victoria-area hospitals staged sit-ins today.

They took the action, union sources said, to protest a breach of pay provisions in their contract with the Health Labor Relations Association.

The sit-ins involve workers at the Glengarry, Priory, Mount Tolmie and Aberdeen hospitals.

A number of Victoria General HEU members wore protest T-shirts to work.

Bob Donahue, Vancouver Island labor relations consultant to the HLRA, called the employees' work interruption "an illegal job action."

The union and the association, which bargains for hospitals, were to meet this afternoon with the Labor Relations Board in Vancouver.

Donahue said the association will ask the LRB to intercede.

"We'll ask them to get the employees back to work pursuant to our agreement with them," he said.

The key to the dispute involves a pay hike brought into effect Aug. 1.

Only those employees with classified jobs received the full eight-per-cent increase. The remainder, about 30 per cent, received only four per cent.

Donahue said that under the agreement the full increase would not be made for employees in unclassified job categories until a system of matching salaries they receive with those employees doing the same type of work in other government services are getting is completed.

He said the agreement specifies that if it was found HEU employees received more pay than those in other government services they would be limited to a four-per-cent increase.

If they got less, then they would receive the full eight per cent.

Inflation stuck at 10%

1971 dollar is now worth a mere 47¢

OTTAWA (CP) — The annual inflation rate remains steady at 10.1 per cent even though the consumer price index increased more slowly by 0.8 per cent in July from a month earlier, Statistics Canada reported today.

As a result of the latest rise, the purchasing power of a consumer's dollar fell to 47 cents from $1.00 in 1971.

Food prices, which account for one-quarter of the index, increased only 0.9 per cent in July compared with a 2.2 per cent jump in June. The influx of domestic produce in late summer months usually helps slow food prices until early fall.

The increase in other items excluding food rose by 0.8 per cent in July, unchanged from a month earlier, as costs rose for housing and transportation.

The index stood at 211.5 in July, up from 209.9 in June. The index, a widely-used measure of inflation, shows that a basket of goods and services which cost $100 in 1971 now costs $211.50.

The index, above 10 per cent for the second month in a row, matches similar increases last seen in late 1975 shortly after wage and price controls were introduced.

Finance Minister Allan MacEachen had forecast about a 10 per cent rise in the index but, until he brings in an expected fall budget, is not likely to announce inflation-fighting measures.

Sinclair Stevens, Progressive Conservative treasury board critic, called the latest figures alarming and said a budget is "long overdue." He said the government must reduce its $14.1 billion spending deficit to help in the fight against inflation.

Despite the slower pace of food price increases, costs rose for some fresh fruits and vegetables while consumers in Nova Scotia, New Brunswick and Alberta paid more for milk and other dairy products.

But the higher costs were offset by lower prices for beef cuts and sugar.

In July, the index of food for home use was up 9.3 per cent above a year earlier while food away from home rose only 8.5 per cent. As a result, the food index was up 9.1 per cent from a year ago.

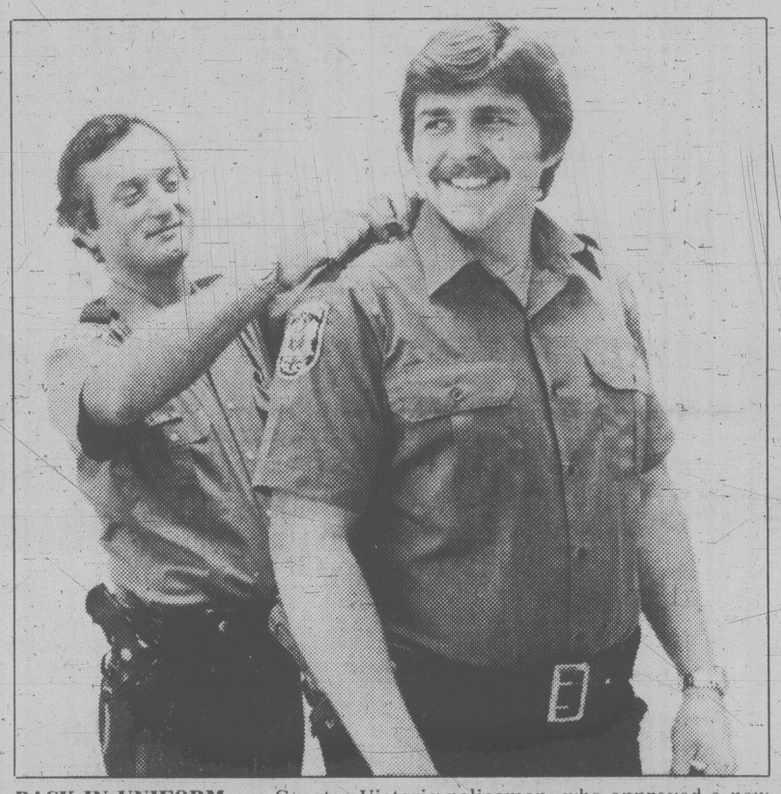

BACK IN UNIFORM are Greater Victoria policemen, who approved a new contract Thursday with municipalities of Saanich, Victoria, Esquimalt and Oak Bay. City Const. Mike Sikora (left) adjusts shoulder flaps on Const. Don Bland's uniform shirt before they head out on patrol. They were part of 190 officers who doffed uniforms July 9 and worked in T-shirts, blue jeans and casual attire to protest slow pace of contract talks. See story page 11.

Postal interrogators told how to bend rules

VANCOUVER (CP) — A suspect's demands to see his lawyer in the case of postal thefts should be discouraged so chances of a confession are enhanced, says a paper distributed at a postal investigators training course in 1974.

The paper, which sets out a list of interrogation techniques, came to light at hearings of an inquiry into post office security being held in Vancouver this week.

The training document came as somewhat of an embarrassment to postal officials who are lobbying to have their security and investigation branch set up as a departmental police force with powers to arrest, make searches and gather evidence.

Although Jack Foster, director of security and investigation for the Western postal region, said the paper and its handy hints for interrogators were never post office policy and was prepared by a Calgary city police inspector named Roberts, there are references throughout to mail thefts and postal investigators.

Foster told the inquiry, headed by Ontario county

See ADVICE page 10

ON THE INSIDE

Provinces fight back

Provincial opposition to Ottawa's $6 million constitution ad campaign continued to grow Thursday with counter campaigns and cries of foul. Page 2.

The party returns

The pound may flounder, and two million are on the dole, but debs' balls and country house parties are back as Britain's bright young things pursue fun and color. Page 5.

The trials of a separatist

Western separatist Doug Christie of Victoria is tired but confident, apprehensive yet hopeful after 21-city speaking tour. Page 11.

INDEX

Births	34	Entertainment	29-31
Capital Scene	25	Finance	6-9
Classified	34-47	Gardening	27
Comics	28	Horoscope	24
Crossword	27	Lifestyles	23-26
Deaths	47	Sports	12-15

Dollar exchange

U.S. dollar at banks this morning bought $1.1545 Canadian, according to the Visitors Information Centre.

Payoff puzzle on page 18

Titanic found, searchers say

NEW YORK (AP) - A U.S. search party believes it has found the ocean liner Titanic, which sank 68 years ago after hitting an iceberg 330 nautical miles off the Newfoundland coast, the expedition leader reported today.

"We think we've got the Titanic," Mike Harris said by ship-to-shore telephone from the reseach vessel H.J.W. Fay.

Jimmy's triumph upstaged

NEW YORK (AP) — On his night of triumph, Jimmy Carter could have expected it: the crowd's biggest roar greeted the man he beat, Edward Kennedy.

Delegates to the Democratic national convention, having duly renominated him, gave the president a respectful hearing. But there was no passion in their response. The passion was saved for Kennedy.

Carter had hoped to at least share the senator's spotlight in a traditional show of unity. But there was no upraising of arms, only a cool handshake from Kennedy.

Carter's speech was a warning to the Democrats about the evils of Ronald Reagan Republicanism and the burden of their times.

"We told the truth, the hard truth," Carter said. "The truth sometimes hurt."

Not much to cheer about there.

And, stunningly, there was the rumble of booing that rose in the middle of Carter's speech when, describing himself as a man of action in the White House, he cited his grain embargo against the Soviet Union and the registration of youth for military draft.

Cheers and chanting arose to compete with the jeers, but a renewed booing greeted Carter's mention of the American boycott of the Moscow Olympic Games, souring the televised program's attempt to show a party unified for the struggle against the Republicans.

The president finished speaking. He was applauded. The band played. But there was not much else of a response.

More eyes were on a ceiling basket of balloons that wouldn't open than on a president claiming his party's reward.

It was that kind of speech and that kind of convention: Carter was the foreordained winner, but Kennedy was the sentimental favorite.

Within minutes after Carter had finished talking, the crowd was shouting "We want Ted."

Kennedy had not been in the convention hall for Carter's speech, staying instead in his hotel. The president and the party had to wait for Kennedy to make his way through Manhattan traffic to Madison Square Garden.

And when he finally reached the jammed platform, the crowd, for the first time of the night, roared.

Kennedy shook hands with Rosalynn Carter and then Amy, the president's daughter.

Carter waited. He grabbed the senator's hand and slapped his back and brought him forward.

Carter smiled broadly. Kennedy didn't. He shook hands all around and made his way off the platform.

Again the crowd cried: "We want Ted."

Again Kennedy returned.

Again the crowd cheered.

A woman in a white plastic boater held aloft a handwritten sign: "Write in Kennedy."

In his speech accepting the nomination, Carter said: "Ted, your party needs — and I need — you. I need your idealism and dedication working for us. There is no doubt that even greater service lies ahead of you. And we will make great partners this fall in whipping the Republicans."

The delegates applauded.

Carter, the winner, was upstaged by Kennedy, the loser.

Carter, Kennedy shake under eye of Tip O'Neil

Constitution counter attack rises

Times News Services

The storm over Ottawa's $6 million advertising campaign plugging constitutional reform intensified Thursday with Quebec mounting a counter campaign and B.C. screaming foul.

Alberta, meanwhile, was urged to adopt its own advertising blitz to offset the federal campaign.

Quebec Finance Minister Jacques Parizeau provided no details of his province's multimedia push, but Government House Leader Claude Charron said it would cost about $500,000 and would run for about three weeks beginning next week.

Ottawa has earmarked $2 million of its campaign budget for Quebec.

The Quebec government's advertisements will deal with such areas as the economy, linguistic rights and natural resources.

In Victoria, Intergovernmental Relations Minister Garde Gardom said Ottawa should have told the provinces at the start of the current constitutional talks that it planned its own campaign.

It is inappropriate for the government to use tax money collected from all Canadians to articulate just one point of view, Gardom said.

If the federal government continues with the campaign, he said, it should be prepared to come to the table at the next round of discussions starting Aug. 25 with a complete statement of its precise positions — something it was criticized for not doing at earlier sessions.

Federal spokesmen could not be reached for comment.

In Calgary, Canada West Foundation President Stan Roberts urged Alberta to stage its own nation-wide ad campaign on oil-pricing and constitutional matters.

Roberts, head of a research body whose chief objective is to strengthen the West's position in Confederation, described his proposal as "unfortunate but necessary."

The federal ad program includes material such as a television spot showing Canada geese flying over water while a voice hums the national anthem and another talks about freedom.

"This is subliminal advertising which plants a message somewhere in your head that one strong voice speaking for Canada is good for you," Roberts said.

Roberts complained the federal advertisements on energy, run chiefly in newspapers, amount to a blatant disregard of the facts.

"The federal government is saying there is no energy crisis only because it has no energy policy.

"It will be up to Alberta to launch its own ad campaign to tell Canadians that there is an energy problem and that they will have to pay higher prices for energy so that exploration and development can be financed."

Ron Liepert, press secretary to Premier Peter Lougheed, said today the Alberta government has not decided on such a program.

Three youths abandoned

OTTAWA (CP) — Three Ottawa teen-agers, on a northern canoe trip sponsored by the Children's Aid Society, were left this week without food in the wilderness of the Kipawa Reserve in Quebec, about 300 kilometres northwest of here.

The youths returned home Wednesday after being discovered in the woods by a Montreal couple and a bush pilot. They were left unattended Monday morning and were found wandering about 20 kilometres away that night.

A spokesman for the Quebec Police Force in Temiscaming said Thursday the boys, aged 14 to 15, were left on the shore of Lake Saseginaga by their trip leaders when they refused to get into the canoes. There were reports at least some of the boys had been involved in a fight with the trip leaders the previous night.

Bush pilot Conrad Kleish found one of the boys, 15-year-old Paul Williams, wandering along a logging road. He described the youth as "absolutely terrified . . . and totally incoherent."

The other two boys, Marc Leduc, 14, and Robert Moreau, 15, were discovered by a vacationing Montreal couple when they broke into their cabin to steal a jar of peanut butter and some bread.

They were taken to a Quebec government social service agency.

Fire safety neglect in rest homes denied

Fire protection standards in B.C. rest homes are already at a high level of safety, according to operators and Victoria firefighters.

Replying to criticism in the legislature that the homes have neglected to stage monthly fire drills as required by law, Fire Chief Mike Heppell and several operators told the *Times* that safety has not been neglected.

"We recommend very frequent fire drills, but evacuation is just not possible. It's too hard on them (the patients)," said Edna Galbraith, secretary-manager of the B.C. Association of Private Care Facilities, which has headquarters in Victoria.

John Hanrahan, operator of Douglas House in Victoria, noted that in 23 years he's been in business here there have only been a couple of minor fires in Victoria nursing homes and no injuries or deaths due to fire.

"That speaks for itself, doesn't it? Obviously we're doing something right," said the past-president of the association.

He is chairman of the association's complaints committee now, but Hanrahan said he hasn't received a single complaint abut fire safety standards.

Heppell said he was not aware of the requirement under the Community Care Facilities Act to hold monthly fire drills, as claimed by New Westminster MLA Dennis Cocke, former health minister.

"The B.C. Fire Services Act is the one we use. It states that the owner shall adopt and exercise an approved fire drill. It doesn't state at what interval."

The fire department carries out twice-yearly inspections of rest homes and nursing homes in Victoria, Heppell said.

"If conditions are favorable we may order an evacuation. At other times the drill may consist of a test for the staff."

Galbraith said there are some rest homes which do not meet fire safety standards and need to be upgraded according to the 1978 guidelines worked out by the association and the B.C. fire commissioner's office.

"They aren't places where old people should be. These operators should bring them up to the standards. They have had plenty of time."

Hanrahan said at Douglas House, there are monthly fire drills where everyone is evacuated, but only during spring and summer. In the colder months, a meeting of staff and residents is substituted where fire safety procedures are discussed.

"In the dead of winter is it advisable to pull a fire alarm and have the elderly folks come out and be exposed to the hostile elements?" asked the fire chief.

"Very often you have people collapse during a fire drill," said Hanrahan.

Maxine Marcotte, administrator of the 214-bed James Bay Lodge, said she agreed with Heppell.

"It is upsetting to the residents."

An official at Richardson Manor, 637 Richardson, said fire drills and evacuations are held but "we haven't had them for a while."

Geriatric unit gets okay

The provincial government has approved a $177,000 geriatric assessment and treatment unit at Royal Jubilee Hospital.

Teams of health-care professionals at the unit will assess elderly people suffering complex health problems.

Health Minister Rafe Mair said Thursday proper assessments can prevent many unnecessary admissions to acute-care facilities.

Cost of the unit will be shared on a 60-40 basis by the province and the Capital Regional Hospital District.

Today's tourist alert

VANCOUVER (CP) — The following are requested to contact the nearest RCMP detachment for an urgent personal message:

Aileen Burgess, Richmond; Ray Collier, Prince Rupert; Colleen and Gerald Griffin, Squamish; Roy and Pat Leslie, Penticton; Albert Mason, Eureka, Alta.; Ingrid Micki, Kelowna; Olga and Tony Neshta, Abbotsford; Terry and Maria Pafundi, Burnaby; James R. Reddish, Lancaster, Calif.; Albert Schwab, Medicine Hat.

the weather

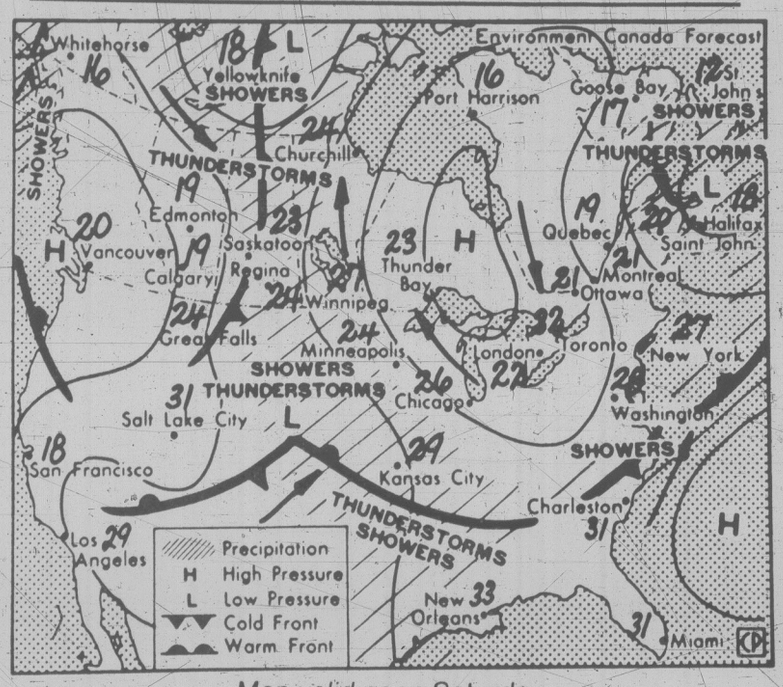

Map valid noon Saturday

A westerly flow of cooler Pacific air continues over the province. Bands of cloud will move over the B.C. coast but begin to disintegrate over the interior. Coastal regions will be overcast with drizzle. The interior regions will have partly cloudy skies with afternoon showers or thundershowers. Temperatures will remain near normal.

ENVIRONMENT CANADA WEATHER OFFICE 10 A.M. FORECASTS

Valid until midnight Saturday

Greater Victoria: Today, mostly cloudy with isolated showers. Saturday, mostly cloudy. Highs both days near 20. Lows tonight near 12.

Greater Vancouver, Lower Mainland, East Vancouver Island: Today, mostly cloudy with isolated showers. Saturday, mostly cloudy. Highs both days near 20. Lows tonight 12 or 13.

North and West Vancouver Island: Today and Saturday, mostly cloudy with a few periods of drizzle. Highs 17 on the coast rising to 22 inland. Lows tonight near 12.

CROSS-CANADA WEATHER PICTURE

Yukon: Partly cloudy with highs near 16.

Alberta: Sunny in central and southern regions. Highs in the mid-20s. Cloudy with a few showers in the north. Highs near 20.

Saskatchewan: Isolated showers or thunderstorms. Highs 22 to 25.

Manitoba: Mainly sunny with highs 21 to 29.

Ontario: Mainly sunny with highs near 24 in the south and near 20 in the north.

Quebec: Variable cloudiness with a few showers. Highs near 16 in the north and near 20 the south.

Maritimes: Cloudy with rain. Highs near 20.

Newfoundland: Mostly cloudy. Highs 16 to 20.

TEMPERATURES

	Max.	Min.	Prcp.
Yesterday			
Victoria	19	11	—
Normal	21	12	—
One Year Ago			
Victoria	16	12	trace
Across Canada			
Prince Rupert	13	11	8.6
Prince George	22	6	—
Port Hardy	16	12	0.2
Terrace	16	12	2.2
Comox	21	16	—
Vancouver	21	13	—
Kamloops	29	17	—
Cranbrook	27	10	—
Williams Lake	21	9	—
Fort Nelson	23	11	—
Peace River	25	9	—
Edmonton	25	8	2.4
Jasper	20	10	6.0
Calgary	24	8	—
Lethbridge	27	9	—
Medicine Hat	27	13	—
N. Battleford	25	13	1.6
Saskatoon	25	13	—
Swift Current	23	13	—
Prince Albert	23	10	—
Moose Jaw	26	12	0.6
Regina	24	12	—
Yorkton	22	11	—
Brandon	23	10	—
Winnipeg	24	11	—
The Pas	24	11	—
Kenora	22	13	—
Thunder Bay	21	8	—
Toronto	27	15	—
Ottawa	23	16	6.0
Montreal	24	17	7.2
Halifax	22	15	0.4
Fredericton	24	14	—
St. John's	11	9	3.0
Whitehorse	11	6	5.0
Yellowknife	23	14	—
Inuvik	10	4	6.2
United States			
Seattle	20	11	—
Spokane	29	13	—
Portland	24	12	—
San Francisco	17	11	—
Los Angeles	24	18	—
Las Vegas	39	24	—
Phoenix	36	27	1.5
New York	27	23	—
Miami	31	28	—

World Temperatures

Amsterdam 26, 15; Athens 29, 24; Bahrain 40, 33; Bangkok 31, 28; Beirut 30, 24; Belgrade 20, 14; Bogota 19, 6; Brussels 27, 15; Buenos Aires 16, 8; Cairo 34, 22; Caracas 29, 18; Copenhagen 23, 17; Dublin 19, 16; Frankfurt 23, 11; Geneva 25, 15; Helsinki 21, 15; Hong Kong 32, 28; Honolulu 31, 23; Jakarta 32, 23; Jerusalem 29, 18; Johannesburg 12, -1; Kiev 24, 18; Kuala Lumpur 32, 24; Lima 18, 15; Lisbon 24, 18; London 64, 18; Madrid 32, 18; Manila 29, 23; Mexico City 24, 14; Moscow 20, 13; New Delhi 37, 28; Nicosia 35, 21; Oslo 23, 12; Paris 27, 20; Perth 19, 11; Rio 29, 17; Rome 30, 17; San Juan 32, 26; Sao Paulo 24, 13; Seoul 29, 21; Singapore 30, 24; Stockholm 23, 14; Sydney 16, 13; Taipei 35, 26; Tel Aviv 30, 23; Tokyo 32, 26; Vienna 19, 15.

CITY'S WEATHER RECORD

Sunshine August	146.5 hrs.
Last August	164.5 hrs.
Normal (30 yrs.)	137.6 hrs.
Sunshine, 1980	1393.5 hrs.
Last year	1739.5 hrs.
Norm (30 Yrs.)	1552.5 hrs.
Precip. August	2.0 mm
Last August	tr mm
Normal (30 yrs.)	7.6 mm
Precip., 1980	320.1mm
Last year	181.1 mm
Normal (30 yrs.)	333.0 mm

Sunrise, Sunset Saturday
(Pacific Daylight Time)
Sunrise 6:09 **Set 20:26**

Moonrise, Moonset Saturday
(Pacific Daylight Time)
Moonrise 12.05 **Set 23:12**

TIDES AT VICTORIA
(Tides listed are Pacific Standard Time)

	Time	Ht	Time	Ht	Time	Ht	Time	Ht
	H M	Ft.	H M	Ft.	H M	Ft.	H M	Ft.
15	0500	6.9	1120	4.2	1825	7.9		
16	0045	5.5	0600	6.5	1200	4.9	1855	8.0
17	0145	5.1	0710	6.1	1210	5.6	1920	8.0
18	0305	4.6	0830	6.0	1245	6.2	1945	8.1
19	0410	4.1	1115	6.5	1400	6.8	2000	8.3

TIDES AT SOOKE

	Time	Ht	Time	Ht	Time	Ht	Time	Ht
	H M	Ft.	H M	Ft.	H M	Ft.	H M	Ft.
15	0340	8.0	1045	4.5	1720	8.4	2340	5.8
16	0435	7.5	1050	5.2	1745	8.5		
17	0030	5.6	0545	7.0	1050	5.8	1810	8.7
18	0135	5.4	0715	6.6	1040	6.2	1830	8.8
19	0250	4.9	0900	6.5	1200	7.0	1910	9.0

TIDES AT FULFORD HARBOUR

	Time	Ht	Time	Ht	Time	Ht	Time	Ht
	H M	Ft.	H M	Ft.	H M	Ft.	H M	Ft.
15	0200	6.4	0725	8.6	1315	5.0	2020	10.3
16	0245	5.9	0825	8.3	1345	5.8	2040	10.2
17	0330	5.4	0950	8.1	1430	6.8	2100	10.1
18	0425	4.9	1125	8.2	1525	7.6	2135	9.9
19	0505	4.4	1315	8.6	1635	8.3	2205	9.7

SUBURBAN HAS SUPER SUMMER SAVINGS

1980 Mercury BOBCAT 3-Door
Power steering, power front disc brakes, trim deluxe seat, sports instrumentation group, steel-belted tires, 4-way manual bucket seats, convenience group, light group. Stock No. 0-63.
LIST PRICE $7352.60
SALE PRICE $6275.00
SAVE $1077.60

1980 Mercury CAPRI GHIA
Power steering, power front disc brakes, heavy duty battery, radial sport suspension, console, whitewall radials, complete tinted glass, protective vinyl coating. Stock No. 0-93.
LIST PRICE $8118.20
SALE PRICE $7160.00
SAVE $958.20

1980 Mercury ZEPHYR 2-Door
Rack and pinion steering, front disc brakes, select shift automatic transmission, power steering, deluxe wheel covers, rear window defroster, interior accent group, steel-belted radials. Stock No. 0-524.
LIST PRICE $7182.10
SALE PRICE $6764.00
SAVE $418.10

1980 Mercury ZEPHYR 4-Door
Power steering, power front disc brakes, automatic transmission, rack and pinion steering, deluxe wheel covers, steel-belted radials, rear window defroster, protective vinyl coating. Stock No. 0-525.
LIST PRICE $7483.30
SALE PRICE $7027.00
SAVE $456.30

1980 Mercury CAPRI GHIA
Power steering, power front disc brakes, AM radio, console, protective vinyl coating, radial sport suspension, rocker panel molding, 4-way manual adjustable seat. Stock 0-66.
LIST PRICE $8076.30
SALE PRICE $7130.00
SAVE $946.30

1980 Mercury CAPRI GHIA
Power steering, power front disc brakes, whitewall radials, console, AM radio, radial sport suspension, accent tape stripe, 4-way manual adjustable seat. Stock No. 0-99.
LIST PRICE $8794.20
SALE PRICE $7515.00
SAVE $1279.20

ALL TRADES WELCOME
EXTENDED SERVICE PLAN
BANK OR FACTORY FINANCING ON APPROVED CREDIT

SERVICE SPECIAL
UNDERCOAT
Your Car or Truck
Inhibits Rust and Corrosion . . . Acts as a Sound Barrier.
CARS $50.00
TRUCKS $60.00
SERVICE PHONE 386-7712

"There's A New Tire in Town"
KLEBER BY NAME
Made in France and Specially Designed for Import Cars
V10S . . . TEXTILE RADIALS
V12S . . . STEEL RADIALS
GTS . . . STEEL and ARAMID* RADIALS
*ARAMID . . . man-made fibre, stronger than steel.
We Also Carry "MONARCH" Tires by Goodyear
PARTS PHONE 388-5171
ATTENTION RALLY DRIVERS . . . THE GTS IS THE TIRE FOR YOU
This performance tire has more stability, better handling and better braking.
Priced from ..... $47.85 (14.5 x SR10)
FREE INSTALLATION

SUBURBAN MOTORS LTD. 3377 DOUGLAS ST., VICTORIA 386-6131
Ford MERCURY
LINCOLN CONTINENTAL MARK VI VERSAILLES MERCURY MARQUIS COUGAR XR7 CAPRI MONARCH ZEPHYR BOBCAT FIESTA SAFE-BUY USED FORD TRUCKS

Alcan revising $2.5B plans

VANCOUVER (CP) — Court decisions limiting the baronial rights the Aluminium Co. of Canada had enjoyed over a river system in northern British Columbia have forced the company to reconsider its enormous expansion plans.

Alcan announced Thursday in a statement released here and in Montreal that it is taking a second look at the plan to spend $2.5 billion on a massive hydroelectric development and three new smelters near Kitimat, a remote community on the northwestern coast of B.C.

The B.C. Supreme Court ruled early this month that Alcan must comply with federal fisheries department orders to increase the flow of water allowed to escape from its existing hydro facility into the Nechako River system.

The fisheries department said failure to raise water levels would endanger the rich salmon fishery in the river system. Alcan argued that it did not have to comply because a 1950 agreement with the B.C. government had precedence over the relevant section of the federal Fisheries Act.

The company's refusal to comply until ordered to do so by the court also brought a howl of outrage from residents of northern B.C. who complained that Alcan was being arrogant.

"Obviously, issues raised by the residents of northwestern B.C. and the federal fisheries department are the principal reasons for this decision," Alcan president Patrick Rich said in the statement.

Rich said the company will work with residents to develop a new, revised proposal acceptable to all.

"After we've got all the environmental studies to determine all downstream requirements, we'll go back to the drawing board to see if we can come up with an economically-viable project," said Les Holroyd, Alcan public relations officer in Vancouver.

Environment Minister Stephen Rogers said Alcan's decision is encouraging as "they obviously realize they can't dry up the rivers."

"They're going to have to scale down their plans. From the point of view of the ministry of environment, that's excellent news."

Alcan's current operation at Kitimat includes a smelter powered by a 896-megawatt powerhouse that cuts the flow of the Nechako in half.

The so-called Kemano II project would have reduced the river to a trickle and cut the flow of subsidiary systems at points downstream by as much as 80 per cent.

A coalition of opponents complained that the project would harm the salmon fishery, tourism and recreation, sewage disposal and water supplies in communities along the rivers and drive away other industries.

The company estimated each of the three planned smelters would have needed 700 workers and that the project would have created 14,000 support jobs and added $1 billion annually to the local economy.

DENTAL CHECKUP: Clinton Mansueto gets a good look inside the mouth of the Harvest Moon Pumpkin Fesitval float as his brother, Justin, tries for a closer look during construction of the float in preparation for the Pacific National Exhibition parade which takes place Saturday in Vancouver.

Dam study 'balderdash'

DAWSON CREEK (CP) — A B.C. Hydro cost and impact study supporting development of the proposed Site C dam has been dismissed as "pure balderdash" by a citizen's group fighting the project.

But the Peace Valley Environmental Association will hold its fire until eventual hearings, said spokesman Randal Hadland, an area farmer.

A Hydro statement said the Site C hydroelectric development is by far the cheapest solution to meeting future energy demands.

The Crown corporation said a recent cost-benefit study found that the second-best alternative — a coal-fired plant at Hat Creek, near Ashcroft in the southern Interior — would cost at least $400 million more.

Airshow chicken-killer

VANCOUVER (CP) — The fans may have enjoyed the aerial antics at the Abbotsford Airshow last weekend, but the noise was scaring Karl Arndt's chickens to death.

And now Arndt isn't sure whether his insurance covers loss from fear of flying machines.

He estimates the blow to his earnings at about $5,000.

Arndt said he lost about 100 chickens by Friday morning and spent the weekend walking among his 20,000 birds, whistling to them to reassure them.

Part of Arndt's problems are due to labor troubles at Panco Poultry Cargill Co. Ltd. where his birds are processed. He says he usually has the birds in the plant at airshow time, but this year the plant was unable to take the birds on time.

He said a twist to the affair is that his insurance company, Brouwer and Co. General Insurance Adjusters Ltd., is the same one that handles the airshow.

b.c. briefs

$19M haul in heroin a record

VANCOUVER (CP) — A 32-year-old Thai has been convicted of importing more than 2.2 kilograms (five pounds) of almost pure heroin, which police said would have been worth $19 million on the street.

A county court jury also found Charan Rumruem Ning guilty of possessing a narcotic for purposes of trafficking and he will be sentenced Sept. 1.

The jury rejected Ning's defence that he was an innocent dupe set up by wealthy drug pushers in Thailand.

Ning testified he didn't know the lining of his suitcase and a briefcase contained 16 packs of the white powder. He was arrested Jan. 6 at a downtown hotel by RCMP narcotics agents acting on a tip from U.S. drug enforcement officers. It was the largest-ever haul of pure heroin in B.C.

Ning said he was given a round-trip ticket to Vancouver, $12,000 in spending money, a false passport, and the luggage by a Madame Tim, a Bankok businesswomen for whom Ning, a taxidriver, had done small jobs.

Chilcoot tackled

VANCOUVER (CP) — A troup of senior Girl Guides of Canada from the Burnaby-New Westminster area aim to recapture the spirit of the Yukon Gold Rush of 1898 by hiking over the rugged Chilkoot Pass.

Led by their co-ordinator, Cynthia Parkin, the 16 girls, who range in age from 14 to 18, were scheduled to fly tonight to Prince Rupert from Vancouver to begin their own version of the "Trail of '98".

Ms. Parkin said the party consists of 24 people — eight advisers and leaders, including four men. They expect to be hiking 4½ days, starting at Skagway, then to Dyea in Alaska and on up over the Chilkoot.

Dumps too close

FORT ST. JAMES (CP) — A coroner's inquiry into the death of a 10-year-old boy killed by a bear near this north-central B.C. community has recommended garbage dumps located close to populated areas be moved at least 11 kilometres away.

Coroner Ron Heeld said Thursday the inquiry concluded Allan Russell Baines was mauled by a black bear, which was shot by fish and wildlife officials 16 hours later.

Baines was fishing with two friends July 18 when the bear attacked him near Leo Creek, 12 kilometres northwest of Fort St. James.

$20M theme park planned for PNE

VANCOUVER (CP) — An Ontario amusement park firm says it has plans to spend almost $20 million during a five-year period on a so-called "theme park" on the Pacific National Exhibition grounds.

"It won't be as big as those (Disneyland and Knott's Berry Farm in southern California)," says Hugh Holt, PNE Playland general manager for Conklin Shows. "It'll be more like Great America."

Great America is a $50-million extravaganza built on 200 acres of farmland near Chicago by hotelier J. Willard Marriot Sr. and best exemplifies the new wave of theme parks sweeping the United States.

The old amusement park has almost become passe, with a dwindling proportion of thrill-seeking adolescents seeking bigger and better, more death-defying rides.

Theme parks are just that — parks with a theme.

The themes vary widely, from Yukon mining camps to fantasy islands populated by Sesame Street characters.

The theme for Conklin's new attraction at the PNE is still undetermined, but Holt says it will be contemporary.

"It's basically in the concept stage right now," Holt said. "It changes almost every day. But we're pretty excited about it."

Conklin Shows of Brantford, Ont. took over operation of Playland last year after the PNE bought out Burrard Amusements. First phase of bringing the attractions up to what Holt calls "theme park quality" has already passed the PNE board of directors.

Approved in April, the $2.8-million initial outlay will go to a new water slide and play area, 18 holes of minigolf, a roller disco and new rides such as the Giant Wheel, Jet Star and Tidal Wave.

A theme park would operate summer-long, like Playland does now, and complement the 17-day annual exhibition.

PNE president Erwin Swangard said there is no plan to move the agricultural aspects of the exhibition to more rural areas of the Fraser Valley, as some have suggested.

"Who would go to Chilliwack and pay $2 to see a cow?" Swangard said. "It would hurt the people of B.C. We're supposed to serve all the province, not just the city of Vancouver."

Last year the PNE lost $595,000 on its farm show.

Trio picketing but beer flows

PRINCE GEORGE (CP) — A picket line was set up at the last operating brewery in British Columbia Thursday but it was not linked to the current labor dispute in the industry and workers ignored it.

Three former workers who picketed the Prince George Brewery did not disrupt production of the only domestic beer available in the province.

Steve Tkachuk, chairman of local 300 of the brewery workers union, said the three worked at the brewery when it was owned by Alberta-based Ben Ginter, and are demanding severance pay.

However, plant manager Nick Bennett said it appears the three have a grievance against the union.

The brewery was taken over about two years ago by a group headed by Vancouver businessman Nelson Skalbania.

Since Molson, Labatt and Carling O'Keefe locked out their workers, the Prince George Brewery has almost doubled its normal production. Bennett said output now is at about 10,000 dozen bottles and 3,000 to 1,000 gallons of draft a day.

Bennett said that if the shutdown in the rest of the industry continues, this level of production could almost double again.

The Prince George Brewery is providing beer throughout the Prince George area and to agents as far afield as Merritt, Kamloops, Penticton and Grand Forks, as well as to a few customers in the Vancouver and Victoria area.

The lockout of 1,500 employees at the three major breweries began July 26.

Ex-B.C. minister dies at 70

NANAIMO (CP) — Earle C. Westwood, a former B.C. cabinet minister and onetime mayor of this city, died Thursday at Nanaimo Regional Hospital after a short illness. He was 70.

Westwood, who was mayor of Nanaimo for five years, sat as the city's Social Credit MLA under former premier W.A.C. Bennett from 1955 to 1963.

During that period, Westwood held three ministries — parks, recreation and conservation; commerce and transport and trade and commerce.

A close friend of Bennett, Westwood was later appointed B.C. agent-general to the U.K. and Europe from 1964 to 1968.

He was a freeman of Nanaimo, an honorary title granted for service to the city, and at the time of his death was the only living freeman.

Show-off Ogopogo shedding shyness?

KELOWNA (CP) — Ogopogo, the bashful lake monster of the B.C. Okanagan, is becoming a show-off.

The legendary beastie, usually sighted once or twice during the summer tourist season, made two appearances this week alone, witnesses reported.

On Wednesday, Orm and Edith Pasquill, a retired couple from nearby Rutland, were fishing in the middle of Lake Okanagan when they noticed turbulence and waves about 30 metres from their boat.

"I saw it three times as it moved about," Pasquill said.

"I saw three humps about 10 feet from end-to-end," said Mrs. Pasquill.

"I saw some of the deep, dark green or dark brown body, but no head or tail appeared."

Pasquill said the humps looked like dorsal fins.

"It couldn't have been a log," he said. "There were no other boats around as far as we could see. It was calm and hot. The creature's appearances were spread over about a 10-minute interval. Seeing is believing."

The Wednesday sighting followed one Monday in which about 30 people at the Bluebird Bay resort south of Kelowna watched from the shore as a creature reared up several times far out into the lake.

STANDARD FURNITURE

AUGUST HOME FURNISHING SALE

HOME FASHION . . . SPECIAL SAVINGS NOW AT ALL 8 GREAT FLOORS. SAVE ON ALL YOUR HOME FURNISHINGS

SAVE 20%
ABBEY DECORATIVE WOVEN WOODS

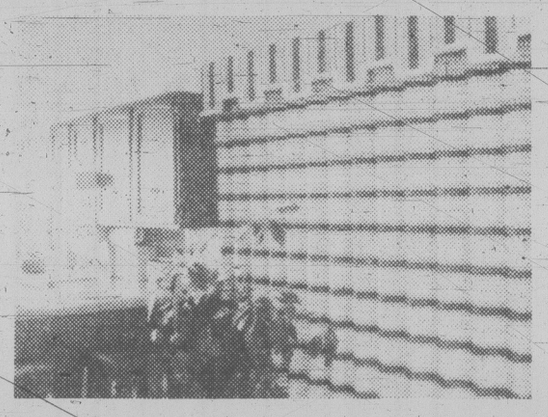

A great opportunity to give your windows a fresh new outlook. Transform a dull dreary window into a bright colourful centre of attention. The possibilities are endless. We guarantee these products to be of the highest standard and to fit your personal needs. In addition, if your preference runs to 1" Flexalum Venetian Blinds, the discount savings also apply. See our displays and samples of these outstanding window enhancing products and let us show you how you can use them in your home.

ENERGY SAVERS — Wood is a natural insulator — the newest, least expensive, and easiest way to cut heating and cooling costs. Keeps heat in during the winter months and out in the summer.

FLEXIBLE — Woven woods fit any shape of window, whether it's an angled top, arched top, bay or mitered window, or standard floor-to-ceiling.

SPACE SAVERS — Create a sense of airiness and openness, especially in small rooms or apartments.

EXCEPTIONAL SAVINGS ON SOFA BEDS

Simmons QUEEN SIZE Reg. 1149.00 SAVE 330.00 NOW 819.00

Simmons DOUBLE SIZE Reg. 889.00 SAVE 274.00 NOW 615.00

Simmons DOUBLE SIZE Loose Pillows Reg. 995.00 SAVE 196.00 NOW 799.00

Sklar DOUBLE SIZE Fine fabrics to choose from in plains or florals. Reg. 675.00. SAVE 86.00. NOW 589.00

READING LIGHT SAVINGS TIME
LAMPS

PHARMACY LAMPS White or Brown Reg. 89.00 SALE 69.00

CHROME TABLE LAMPS Reg. 65.00 SALE 49.00

CHROME FLOOR LAMPS Reg. 75.00 SALE 55.00

STANDARD OFFERS YOU
★ NO CHARGE DELIVERY
★ CHOICE OF CREDIT TERMS
★ 3 PAYMENT NO-SERVICE CHARGE PLAN
★ TRADE-INS ACCEPTED

MANY MORE UNADVERTISED SAVINGS!

CHARGEX VISA master charge THE INTERBANK CARD

STANDARD FURNITURE

737 YATES ST. DOWNTOWN 382-5111

8-15

Victoria Times

ESTABLISHED IN 1884

COLIN D. McCULLOUGH, Publisher

GORDON R. BELL, Managing Editor BARBARA McLINTOCK, Editorial Page Editor

Published by Victoria Times, Canadian Newspapers Company Limited, 2621 Douglas Street, Victoria V8W 2N4 Tel.: 382-3131

FRIDAY, AUGUST 15, 1980

A gestation period

A few weeks ago, a Salt Spring Island doctor offered a worthwhile suggestion to overcome the bitter argument between a group of Victoria doctors and the Capital Regional Hospital and Health Planning Commission over the location of obstetric care facilities. His idea would take into consideration the opinion of the customers, the expectant parents.

Whether to consolidate a first-class obstetric and pediatric ward at the new Victoria General Hospital being built at Helmcken Road and phase out those services at the Royal Jubilee Hospital or to offer obstetric and pediatric care at both hospitals is a perplexing question. The hospital commission's decision to consolidate has been condemned by many doctors, although it is difficult to say how many of the area's 220 practitioners support their position. The dispute also has created a rift between the hospital commission and the Capital Regional District, the elected authority that designates people and power to the commission.

From an economic point of view the hospital commission appears on solid ground. Taking into account the 2,000 or so children born annually in the region, it would be easier to justify the expense of specialized personnel and equipment if there were no duplication between the hospitals. The public would be offered the best care, albeit in a larger, more institutionalized setting, and the hospital would be able to attract and keep high calibre staff.

But that shouldn't override the views of the dissenting doctors led by Scott Wallace. They point out that only about 10 per cent of all pregnancies fall into risk categories that require special facilities. That is not reason enough, they argue, to close the only other obstetric unit in the city and disrupt the efficient use of their time in attending to their in-hospital patients. They also see no reason why expectant mothers who live downtown must travel to suburbs to give birth when a perfectly adequate facility exists in their neighborhood.

Dr. Charles Bostrom, who practises in Ganges, pointed out that everyone but expectant parents is involved in the discussion. He suggested the hospital commission keep Jubilee's maternity department open for at least one year after the new Victoria General opens. In an era when parents seem to be leaning towards home births and less institutionalized settings, perhaps the parents would like to be able to choose where their child is born.

We're inclined to think that most parents would want their child born where there is the best chance of coping with unforseen emergencies. A decision by a majority of parents in favor of the new Victoria General would make the whole argument academic. But a one-year trial operation of pediatric and obstetric units at both Jubilee and the new VGH, as Dr. Bostrom says, wouldn't hurt. It would allow hospital officials to make a final decision based on experience and the decisions of parents.

Deterrent or business fee?

For many years federal fisheries officers and members of provincial agencies responsible for wildlife poaching often complained that it just wasn't worth charging people for violations of conservation laws. If an offender were convicted, the courts would respond with fines so low that professional poachers would regard it as a cost of doing business.

But the attitude of the courts towards conservation has been changing, as was demonstrated recently in Victoria's provincial court. Judge Lorne Pearce fined three Sydney residents $1,000 apiece for having more that the legal limit of sport-caught abalone. Earlier this month, Judge William Ostler fined two men $800 for offering sport-caught abalone for sale and for possession of undersized abalone.

Before imposing the fine Judge Pearce said that it was his view "that the courts, in some instances, have taken a far too lenient view." No argument there. Fines must act as deterrents. Penalties of $1,000 and $800 should do the trick.

An aside: Congratulations to the fisherman who sighted three Sidney residents taking abalone in a restricted area. The court was told that as they sped off, the fisherman saw them dump three bags of abalone overboard. He dived into the water, retrieved the sacks and freed the shell-fish. A rescue beyond the call of duty.

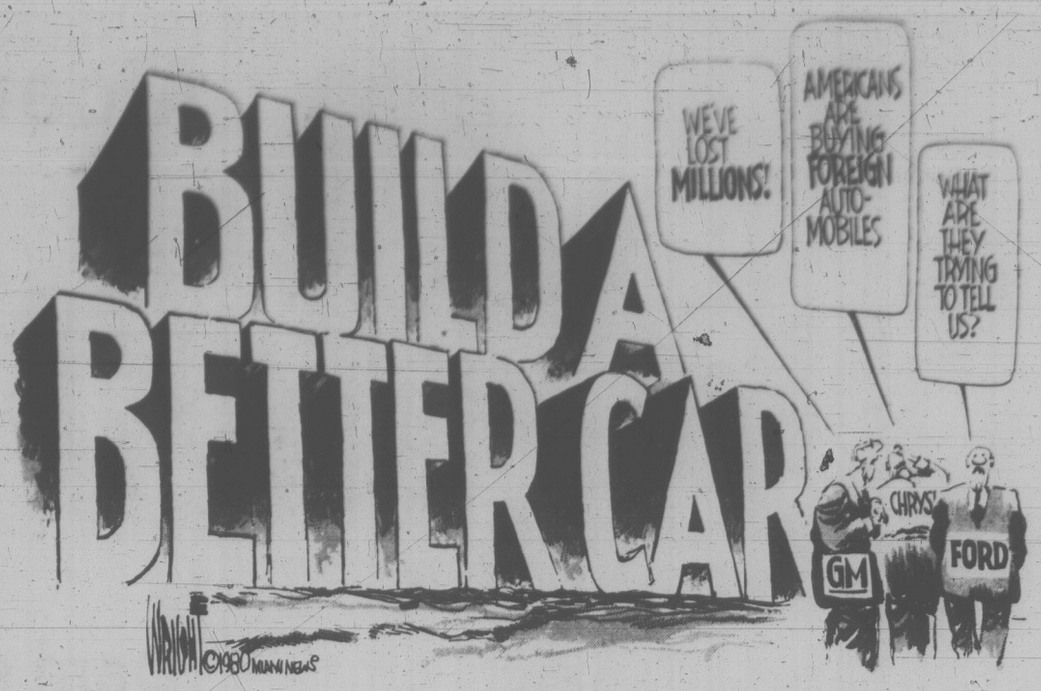

JANE O'HARA

Exclusive haunt invaded

ETON, England — Is nothing sacred?

Eton, the snooty British boy's school and traditional breeding ground of Britain's poets and prime ministers, has undergone a severe attack of riffraff this week. Hundreds of holidaymakers have descended on the immortal playing fields, have invaded the cloisters and have turned the exclusive haunt into a short of intellectual Camp Minnehaha.

With Windsor Castle standing soberly in the distance, one wonders where the next crack in the ever-crumbling British upper crust will come? Perhaps the Queen will throw a jumble sale.

Throwing Eton open to the masses was the brainstorm of a former British school master, 44-year-old Brian Ashley, who convinced the Etonian governors that their empty classrooms, dormitories and cafeterias could be put to good and profitable use while the students were away on summer holidays.

Summer school

His idea was to set up a summer school for British and foreign tourists who, for a weekly fee of $415 per person, could eat, sleep, and take courses in everything from accountancy to the art cricket to cordon bleu cookery on the hallowed grounds of Eton. Soaking up the cultural atmosphere, which includes bunking in Eton's ascetic single rooms, and sharing lockless communal bathrooms was naturally, included in the cost.

After much furrowing of brows, Eton bought the idea. For even a school which charges its regular students annual fees of $8,250 cannot afford, in these inflationary times, to turn up a toffee-nose at a little extra revenue.

"It's a perfect family holiday," said Tom Greenwood, a 55-year-old Londoner, who, along with his wife Marilyn and daughter Caroline, were holidaying at Eton this week. "Parents never see their children. They're kept busy having all sorts of fun." Over a hot lunch of steak and kidney pie, prepared by Eton's regular kitchen staff, Tom extolled the pleasures of learning duplicate bridge at Eton. Marilyn talked lovingly of her course on the "principles of investment" only the plump and pouty Caroline seemed distraught.

Not so much at the thought of downing another mouthful of her glutinous lunch as at the prospect of having to weave another basket that afternoon.

But a holiday at Eton isn't only for families. Of the 200 funseekers enrolled this week, there were a number of single men and women. There was a smattering of widowers in the eighties and of demure, retired gentlemen. The younger singles looked perplexingly like a bunch who might have wanted to join the Club Med, but settled for the Book of the Month Club instead.

"I'm taking cricket and tennis as my courses," said Steven Peed, a 25-year-old civil servant, while sitting down to tea after a rousing session of wicket-keeping. "I'm always looking for different sorts of holidays. And, of course, it's nice to be able to say you've played on the playing fields of Eton."

That, in a nutshell, is the main draw of the vacation and Ashley, a man as shrewd in the art of merchandising British culture as the hawkers who sell miniature Big Bens outside Westminster, knows it. "It seems that everyone wants to say they've been to Eton, even if it's only a week or two," said Ashley.

Of course, not everyone was interested in the playing fields. Although the cricket pitches were busy and the Etonian driving range a-flutter with buffers collecting errant balls in big, black buckets, there were those who came strictly for the academic life.

Francis Jane Watson, an 80-year-old widow from Chatham, Ontario, washed up at Eton after spending a similar holiday at another British public school which Ashley organizes. "I'm past the age of worrying about whether this is Eton or not," said Mrs. Watson, who only complained about the food. "I'm taking the insight into London course this week, and our guide reads us poetry in between stops. Last week I took an art course in drawing through life. And God willing I'll be back next year."

Beefing up the Canadian contingent at Eton this week, was Tom Axworthy, Pierre Trudeau's political secretary and main speechwriter, who showed up to give, not take, a course on something called the frontier and the dream.

Tuesday afternoon, while a strong sun shone down on holidayers in their special Etonian sculls on the Thames, Axworthy lectured seven students on the American political system in a dark classroom built sometime in the mid-nineteenth century. But life for a lecturer at Eton does have its rewards. Instead of sleeping on paper-thin mattresses in red-brick Victorian dorms, Axworthy has been sleeping in a bed once used by Shelley in Eton's headmaster quarters.

"It reminds me of my days at Oxford," said Axworthy. "I spend my days reading and drinking sherry and discussing books. I accepted the offer to come here and teach when we were in the Opposition. I might have thought twice about spending two weeks of my summer over here had I known we'd be back in power."

Lights out

All things considered, a holiday at Eton is not everybodys cup of tea. Although they had one disco night, the bars shut early, there is no languishing over meals and lights go out in the dorms at 11:30 each night. Still, whether they were studying Eton's copy of the Gutenberg Bible or learning about the American electoral system from Axworthy, most people seemed to be enjoying themselves. Most said they would return, despite, as one man put it, "the appalling living conditions."

One woman, on hearing I was a reporter, even tried to enlist my help for what she called the "poor boys of Eton."

Poor? The young scholars in the footsteps of Coleridge and Shelley, the Duke of Wellington and 18 of Britain's prime ministers.

"They have abominable amenities," she said. "Imagine. One bath to every 30 boys. It's a disgrace."

FRED CLEVERLEY

Axes long buried at Shilo

WINNIPEG — The second-world war campaign ribbons that decorated the tunics of the first West German army officers who came to the Canadian prairies to conduct winter tests on their Leopard tanks in 1966 have long since disappeared. Gone too is the apprehension that existed when the ten-year tank and infantry training program for the German army was announced for Camp Shilo in 1972.

The Germans have long since crossed over the line that separates military allies and welcome friends. Nowhere was the change more evident than at a ceremony at Camp Shilo last week when Oberstleutnant (Lt.-Col.) Klaus Pietscher turned over the command of the German army unit he had held for the past four years to his successor, Oberstleutnant Nikolaus Frankenstein.

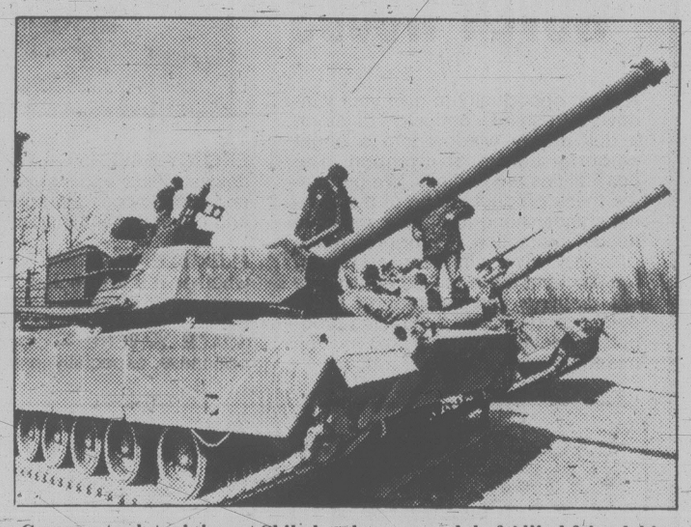

German tank training at Shilo has been a model of Allied friendship.

Local dignitaries

Lt.-Gov. F. L. (Bud) Jobin of Manitoba attended. The provincial government sent Agriculture Minister Jim Downey as its representative. Ken Burgess, the mayor of the nearby city of Brandon (population 38,000) sat among the distinguished visitors with his wife, and with a number of the city's civic and business leaders.

Lt.-Col. Brian McKinley, the commanding officer of Manitoba's only tank regiment, the Fort Garry Horse, whose guidon carries many battle honors won against German troops, was there, wearing his militia uniform.

A Canadian Forces piper played "Auld Lang Syne" during the change-of-command parade, and later at a reception, when Lt.-Col. Pietscher had been given a number of farewell gifts, played "Will ye no come back again."

The ceremony contained the odd mix of diplomacy and business that has characterized the army of the Federal Republic of Germany in Canada. Out of courtesy to the host country, the ceremony was probably the only German army change of command parade ever to be conducted almost entirely in English.

But out of concern to wring the last possible ounce of benefit from the time, only support troops were on parade. Although the Camp Shilo parade square had six fighting vehicles on display, including two Leopard tanks, the only troops there were the administrative personnel, the cooks and the mechanics.

Most of the 2,500 men in camp for training were doing just that, practising their craft on the five firing ranges at the camp that bear names like Berlin, Cologne, and Essen, which have more significance to the trainees than would Canadian names.

The change in command reflected also the personality of the department commander, who for the past four years had run a training camp that had caused not a whiff of unwelcome publicity in a location thousands of miles from any location where German uniforms would most likely be seen.

The contrast with what was expected, in the form of public reaction was startling. During the 1966 winter tests, the Manitoba Peace Council held a demonstration protesting against the presence of German troops on Canadian soil. The officers were questioned closely by newsmen, who learned that most of the test team had served in the campaigns in Poland, France and Italy during the Second World War.

The experience during the tank tests so unnerved the Canadian Forces that Ottawa brass considered it wise to station a permanent public relations officer at Camp Shilo for several months before the regular annual training was to begin. The officer was transferred out of Camp Shilo six months after the Germans arrived, because there was nothing for him to do.

Displaying the businesslike attitude for which they are famous, the Germans built an air-conditioned tank hangar, repair shops and tank-handling facilities unlike any to be found anywhere else in Canada. This was not surprising when it is remembered that the 64 Leopards kept at Camp Shilo, for training purposes, are more than half the number acquired for the entire Canadian army.

For seven years, the German army has rotated about 6,000 troops through Shilo each year for three-week training periods that begin in early summer and wind up before the winter winds start to blow.

During the winter, a staff of about 40 puts the tanks back in shape so that they are ready to go with the arrival of the first batch of new trainees.

The only concern about the training arrangement is its future. Negotiations to extend the present agreement, which ends in 1983, are already underway.

Ecology concern

This past year, in particular, environmental concerns have appeared. The military firing has been known to start forest fires. There have been objections raised about the damage being done by the tanks and other armored vehicles to the ecology.

The German government is financing environmental studies being carried out at the University of Manitoba, and more than $200,000 has been committed to this work.

The fires are another matter. Lt.-Col. Pietscher, in one of the few serious moments of his farewell speech, expressed his concern, but offered the suggestion that it might be better to endure a small fire at Camp Shilo, rather than experience the danger of a much larger fire in the world.

letters

Minority decision

The July 19 Times editorial, "Compromising The Environment", concealed the cause of pollution behind an egalitarian veneer. Reality however, splashed a black contradiction on the whitewash job on two kinds of contamination:

(1) Community sewage pollution, allegedly caused by a well-heeled, well-informed majority willingly accepting danger to their health and esthetics by with-holding enough money for clean waste disposal.

(2) The majority as insecure, non-owners of the means of life, dependent on sale of their productive skills to an owning class, voting for pollution-causing investment necessary for jobs.

Back on the sewage soaked ground, it seems that the so-called municipal taxes that wage or salary earners pay are a drop in the bucket compared to tolls paid by corporations and people in the top class in society. They tolerate the mess, not through free will, but partly because they cannot afford to pay for sensible disposal.

On industrial pollution it was coldly predicted that acid rain will kill 48,000 lakes in the next 15 years. This, along with some dead ocean inlets caused by mining effluent was considered to be a worthy sacrifice for jobs in this recession plagued economy. Not noted was an estimate made by Dr. Leonard Hamilton of the Brookhaven National Laboratory in Upton, N.Y., that "about 5,000 Canadians die every year" from respiratory problems associated with the dry form of acid rain.

Many experts, including Dr. Dubridge of Cal Tech and 1969 chemistry Nobel Prize winner Sir Derek Barton of London's Imperial College, have indicated that science and technology freed to function for humanity only, would rid the earth of pollution.

It is bad enough that messing up the earth solely for profit is concealed from the majority. What takes the cake is the allusion that the shortened lives, ill health — slow suicide — is a knowledgeable decision made by that majority. — J. G. Jenkins, 1090 Lodge Avenue.

Labor Code

Your correspondent, K. R. Burns of James Bay, complains that he received no reply to a form letter he evidently sent us. We have no record of any personal correspondence from him on his latest subject, labor law.

Nonetheless, following his apparent query, we are in fact proud to support the Labour Code of British Columbia, and to support its related statutes as well. The questions Mr. Burns raised are covered by current labor law.

The Code was introduced by the first New Democrat government. It is widely recognized as a superb achievement in North American labor law, and has been widely praised and imitated.

The principle of this Labor Code is fair play for both sides, evenhandedness, and a system of mutual obligations on the parts of labor and management both.

Mr. Burns should be aware that the Labor Code has been altered very little by Social Credit. Although the coalition said they would re-write it when re-elected, the fact is they have not done so. Why is this? Because the Socreds now recognize what Mr. Burns should recognize: our Labor Code works. — Charles Barber, MLA Victoria.

Renaming an act

I feel I must respond to Barbara Crockford's letter on Children's Law which appeared in the July 24 *Times*.

Miss Crockford suggests that the government has introduced a new Family and Child Service Act to replace the Protection of Children Act and criticizes the fact that the content of the legislation remains the same.

In fact, the new Family and Child Service Act has just been introduced before the Legislature at this session.

The title of the Protection of Children Act, however, was changed on May 17 to the Family and Child Service Act, under the provisions of the Revised Statute Amendment Act (1979).

The Revised Statutes Act results from a long-term project of the Attorney-General's Ministry to consolidate and publish revised statutes for the province. The revisions are simply a renaming and renumbering of certain sections of provincial statutes, with no change in content.

The change in the title of the Protection of Children Act was made in anticipation of the introduction of the new Family and Child Service Act. This act incorporates a substantial change in focus from the present act and addresses many of the issues Miss Crockford mentions in her letter.

I hope this explanation will set the record straight about the renaming of the protection of Children Act, as there has been some misunderstanding among those who have seen the revised statute. — Grace M. McCarthy, Minister of Human Resources.

The party goes on in London

Katharine Whitehorn

LONDON — "Life in London is a party forever," said the Iranian who has lived here for eight years, since she first moved in with a kettle, a mattress and a racehorse. "It is a cafe society."

"I can't remember when there were so many parties," says the editor of the London society magazine, the *Tatler*. "I suppose people think there's no point in saving the money any more." And one of her writers, himself one of the partying set he writes about, described it ecstatically: "It's all just a mad search for fun and color."

Fun and color are not the first things that spring to mind when you think of the capital city of a country hit by recession with almost two million unemployed; and most of what one reads about the young, especially, is grim. But one section of young London is having the time of its life; and it is not inhibited by any of the world concern which worried the young in the Sixties, made them into hippies, put them in denim and demos. Then, there was egalitarianism in the air, and tales of debutantes going to elocution lessons to learn to stop talking posh.

★ ★ ★

The cold wind of the Seventies blew most of that away, and the ordinary young, too worried about jobs and prospects, seemed to their relieved parents to be coming back to sanity. But now there's a new tide flowing — at least for one small, ebullient section of young society.

There's a return to manners: someone who gave a party for 400 received thank-you letters from just about all of them. "One man who reports such things for *Vogue* spoke almost with tears in his eyes of the famous Feathers Ball: "The whole room in white tie and tails, the girls beautiful, everyone dancing cheek to cheek; not a drug in sight — and you're too old at 17."

★ ★ ★

The launching upon British society of a dew-bespangled debutante is not really a 1980s happening — "How can you launch a girl when she's already launched herself before she's 16?" said one mother. But some forms exist: a cocktail party at Daddy's club — Cavalry and Guards, Brooks's, Boodles — and it's real champagne again. "For several years it was just that white fizzy stuff."

In the country they do still have enormous dances at which neighbors, a la Mitford, bring a party; "but usually it's the parents' 25th and the daughters' 18th and maybe the funeral of Aunt Maudie as well because they're only going to give one."

Even the Duke of Rutland combined his son's 21st with his daughter's 17th, in a big ball at Belvoir — and he's a millionaire. Such balls can be pretty grand — one was given last autumn at another stately home at which tiaras were just about compulsory, and it was thought to usher in a new era: "You wouldn't have got a *young* Duchess insisting on tiaras a few years ago," said one social commentator.

In the country, too, there is more control over the young than in London: one girl was sent packing for stubbing out a cigarette on a 400-year-old lawn, and when another girl a year or two ago lit up a cigarette after the soup her hostess said icily "We seem to have finished," and led the entire party from the room. That was the end of dinner.

The *juenesse doree* who make up the centre of the whirlpool have a hidden but none the less intense rating system which all but the most innocent understand. You score points *against* for talking about money, for talking about what's in and what's not, for trying too hard and, beyond a certain point, for rudeness and getting drunk.

★ ★ ★

Points *in favor* come from being amusing, or very pretty, or having facilities — Daddy's jet, a vast swimming bath, a chic car. You score most points of all for who you are with. I was assured, against all disbelief, that a girl will score far higher for arriving with the right gay than for hanging on the arm of the wrong boyfriend of her own.

The young world slops over into the international jet set — Iranians have brought a lot to it. It slops over into show-biz: Orson Welles' daughter was once engaged to Dai Llewellyn, poor girl; into the media — media daughters especially seem to be central to it. But there are always plenty of people with titles to leaven the lump; few parties, I was told, were complete without Lady Cosima Vane-Tempest-Stewart, "looking as though 2,000 volts had just been passed through her."

The girls, it has to be admitted, do not have jobs that would please Germaine Greer. Bits of modelling, social journalism, snatches of fashion, a few dinners cooked for directors; some do secretarial work.

What do they use for money, these young things? "They all, without exception, say they're desperately hard up," said magazine owner David Litchfield, who resents fiercely being asked out to a birthday party, getting stuck with his share of the bill and watching all the males quarrelling noisily over who had what.

★ ★ ★

He says (shades of Graham Greene's *Dr. Fischer of Geneva*) that the rich will do anything for a free handout: those who despise the Playboy Club will still queue for three-quarters of an hour for free meals chez Victor Lowndes in the country.

None the less there has to be money around. One struggling Old Etonian complained that he took his girl for a hamburger and then a couple of drinks at Tramp and the evening cost $128. Flats cost upwards of $230 a week, however many other bright young things you cram in. Cocaine, too, is expensive. "I'm wretched to say," says one party-giver, "that parents often take the line they used to take about cannabis — so long as he's not on heroin I don't mind."

At something like $1,600 an ounce you wouldn't have thought many could afford it, but apart from the slightly sinister figures who are known to push it around, there are plenty who can.

★ ★ ★

There is also "this great tide of bills wafting across the roof-tops to come to rest on Father" — and, of course, overdrafts. No one has yet quite succeeded in designing the tax-loss son to match the tax-loss farm, but many an affluent Papa has come extremely near it.

Is it just frivolity, a carefree stage that at another social level is giggles in the cinema, new wave music or too much wine? Or does it all represent the tip of some huge submerged mountain of privilege, some real advantage that those who have all this now will consolidate into an even more glittering future?

There's no doubt that those who are going to marry people with a lot of money will find them, in this world, and in this way; that when in later years they're all stockbrokers and bankers and lawyers or running the family estates, it won't hurt to have made friends with others of their ilk. Anything that creates a network is going to be of some use to some people — but it's unlikely the gilded youth of Britain are as enclosed as even, say, the Poppers of Germany (devoted to being gentlemen), let alone the young Ivy Leaguers of the American East Coast.

★ ★ ★

What is certain is that these young have abandoned the pretence of being have-nots and are being as gay, ebullient and decorative as they were in the Thirties — when Britain also had a strong pound and two million unemployed.

It's worth remembering, though, that some cracker-barrel American sage once said after he had listened to tales of the glittering doings of New York's cafe society for some time. He took his corncob pipe out of his mouth, spat, and said, "In New York, you may be cafe society. Back home, you're just the town drunk."

The Observer

Fun and games at London's Playboy Club

STRAY FEATHERS
Harold Hosford

Swallows gather

They were gone, and I hadn't missed them.

Worse still, they must have been gone for a month and I still hadn't missed them.

It's always this way in summer; I seem to lose my "eye" for change, an eye that serves me well at any other time of year. Now fall was beginning to make its presence felt — despite some very summery temperatures — and my "eye" for change was coming back to life.

For the better part of two months, almost any activity in the back yard had been done to the accompaniment of the cheerful chatter of Violet-green Swallows and Barn Swallows. Now, except for the soft sounds of sparrows and warblers skulking about in my shrubs, there was silence.

The Violet-greens, as they have done for three years now, had a home in the gable end of the garage; the Barns had theirs somewhere next door. Now, all were gone.

It's not that they'd left the country. No, they'd be around for a while yet — particularly the Barn Swallows — but unless a few just happened to fly over the house, I'd have to go looking for them if I want to see these, or any other swallows, at this time of year.

There is no surer sign of fall in these parts than the gathering of the swallows. Almost anywhere a good reliable supply of food is to be found, often as early as late July, these gatherings begin to form. As each new family gets on the wing, it joins one of these gatherings and, as August moves along, the gatherings grow. By September, especially in favored places, they sometimes become immense.

A casual glance might leave one believing these gatherings were made up entirely of Barn Swallows. A closer look might reveal that almost all the kinds of swallows found regularly in this part of the country were there. A real close look, the kind reserved for the perfectionists among us, might turn up a rarity for Victoria — a Bank Swallow.

But Bank Swallows are something to be looked for; they won't often be found. What will be found will be the aforementioned Violet-green and Barn Swallows, as well as Cliff, Tree, and Rough-winged Swallows. Our biggest swallow and, incidentally, now a very rare bird on southern Vancouver Island, the Purple Martin, seldom joins these gatherings.

One of the best places to check out an autumn gathering of swallows near Victoria is at Quick's Bottom on Markham Road. There, on any given day between now and the end of the month, a little diligent looking should turn up at least five kinds of swallow. But you'll have to look carefully because, as I said earlier, at first glance, they'll all seem to be Barn Swallows.

It is interesting to look at one of these gatherings and speculate on where its various members might be once winter sets in because, by September, most of them will be on their way south. And, as might be expected of such marvellous flyers as swallows, some of them will go a long way.

The hardier among them, Tree Swallows and Violet-greens, often winter along the coast in the southern United States. A few of the latter have been known to winter even in our latitudes. But these two species are the exception; the others have long trips ahead of them.

For example, the Rough-winged Swallow is not normally found north of Mexico in winter and more often chooses Central America for its winter sojourn; Purple Martins exchange our rocky highlands for the forests of the Amazon in Brazil; and Barn and Cliff Swallows may not stop until they've reached Argentina — the latter with a stop-over at San Juan Capistrano, just to keep their record intact.

A bit humbling, isn't it?

The backyard barbecue

Russell Baker

NEW YORK — What manner of creature is this all covered with pink welts?

What! You cannot identify it? Look again. Yes, yes, you are warm, very warm. It does appear to be a giant mosquito bite. Actually, it is a composition made up of many, many little mosquito bites distributed skillfully on a human torso. Note the beautifully stitched circle of small welts twined around the ankles and the charmingly curved spray of inflamed welts just there behind the right shoulder where the torso's desperately flailing, scratching hand cannot reach them. Note the dozen pink welts laced like a bracelet around the wrist to which the scratching hand is attached.

You may ask: Where does one go to be transformed into a giant mosquito bite? This torso, thus transformed, went to Buckley's annual backyard barbecue. Whether the condition can be achieved anywhere else outside the Everglades I cannot say, but at Buckley's annual backyard barbecue it is a cinch.

The torso is the fleshly property of a male American named Dudley. He goes every year to Buckley's backyard barbecue, along with Berkeley, Coakley, Midgely, Sibley and Hadley, accompanied by their wives, nee Woodley, Finchley, Benchley, Hundley, Twilley and Quigley.

As you can tell from their custom of attending backyard barbecues, all are middle-class, ranging in income from the grand bourgeoisie down to the bourgeoisie a la mode, which is the mosquito's favorite dessert.

Let us tell the truth about Dudley. In recent years he has lost his zest for being transformed into a giant mosquito bite. This year, in fact, he told his wife, nee Webley, that he didn't think he would accept the invitation. He said he had begun to doubt that being middle class was as satisfying as Karl Marx thought it was.

Word that Dudley might not attend cast Buckley into profound depression. It depressed Buckley's mosquitoes even more severely. Buckley's barbecue had become the home office of mosquitoes, and Buckley was fearful that if guests stopped coming to the annual backyard barbecue the mosquitoes would become unhappy and move their headquarters elsewhere, the way whole companies move out of Manhattan because they think that gravy is richer in somebody else's backyard.

Dudley did not like being thought of as gravy. When Buckley told him the mosquitoes would be disappointed if he failed to show up, Dudley, who is not very original, stole an idea from Marie Antoinette and said, "Let them eat Berkeley, Coakley, Midgely, Sibley and Hadley as well as the former maidens Woodley, Finchley, Benchley, Hundley, Twilley and Quigley."

The fact is that Dudley secretly yearned for the bad old days before poisonous insect sprays were prohibited and he could stand happily among the prostrate remains of Buckley's mosquitoes and eat his barbecue in triumph, a symbol of man's superiority to tiny little nuisances.

He confessed as much one night to Mrs. Dudley, nee Bartleby. She accused him of being an enemy of the ecology. Was he such an imbecile that he did not know that sprays which killed Buckley's mosquitoes would be eaten by cattle which would be eaten by him, Dudley, at next year's backyard barbecue, with results too dreadful to describe?

Was he totally unaware that a sound ecology required a balance of natural forces and that removing Buckley's mosquitoes from the scales would upset the balance and change the entire structure of life on earth? Look at what had happened since the smallpox organism had been wiped out by man: a whole generation of children was growing up who would never know what it was to have big scabs on their upper arms.

Dudley was shamed into doing his duty to the ecology. Thus, when Buckley drew up his annual menu the mosquitoes cheered when they saw that it would offer the usual Dudley course. Many, of course, paid the last true measure of devotion to the ecology, for though deadly sprays were forbidden there was no regulation forbidding Dudley to use his swatting hand.

At one point, in fact, he swatted himself on the forehead so vigorously that he was dazed for several minutes, during which mosquitoes turned from the combative Berkeley, Coakley, Midgely, Sibley, Hadley and Buckley and settled on his inert torso in a mass demonstration of affection for his contributions to the ecological balance.

Such are the pleasures, such are the duties of the cuisine bourgeoisie.

New York Times

PRICES EFFECTIVE WHILE STOCKS LAST.

BUILD IT RIGHT WITH "WINDSOR" BUILDING CENTRES

SALE DATES.... AUGUST 13-20

OUR SAVE MONEY SALE

WE'LL DO THINGS AS CHEAPLY AS POSSIBLE TO SAVE YOU MONEY!!! p.s. sorry for the printing.

PLYWOOD
4x8x1/2 D Grade Unsanded 10.49
4x8x5/16 D Grade Unsanded 6.49
4x8x5/8 T&G Aspenite 10.95

PANELLING
4x8x4mm Warm woodgrains in light and medium shades. 6.95 ea.

HARDWOOD PLYWOOD
4x8x3/4 MAPLE 56.95
4x8x3/4 CHESTNUT 49.95

PLASTIC PANELS
26"x96" 4.95 ea.

ARBORITE
2x4x1/16 2.49 ea.

FIBREGLASS INSULATION
15"—R-12 90 sq. ft. per bdl. 14.95
15"—R-20 50 sq. ft. per bdl. 13.49

WOODEN HANDLE WHEELBARROWS
The contractors style wheelbarrow for the do-it-yourselfer. Features a seamless steel tray approx. 34¾" long x 27" wide. Hardwood handles finished in durable clear varnish. All steel type leg assembly. Semi-pneumatic rubber tire. Comes unassembled.
LIMITED STOCK 46.95 No. 905

TOPS STAIN
Top quality latex Stain in brown and white. 6.95 gal.

SUPERFIRE WOOD BRIQUETS
20 lb. bag 1.88

POTTING SOIL
20 lb. bag 1.59

REC ROOM STUDS
2x4 ..... 89¢ ea.

ROLLED ROOFING
90 lb. 100 sq. ft. 12.95 roll

GAS BARBECUE
YOUR CHOICE - TABLE TOP OR STAND-UP MODEL
• USES ANY STANDARD PROPANE TANK
• AUTOMATIC LIGHTER
• PORTABLE
69.95

Windsor Plywood
DOWNTOWN VICTORIA
3032 Jutland
386-8222
CENTRAL SAANICH
2120 Keating X Rd. 652-5632
OPEN SUNDAY

master charge CHARGEX VISA

WINDSOR THE PLYWOOD PEOPLE

8-15

TORONTO STOCK EXCHANGE TRADING

Distributed by CP
Toronto Stock Exchange Aug. 15

Quotations in cents unless marked $. z—Odd lot. xd—Ex-dividend. xr—Ex-rights. xw—Ex-warrants. Net change is from previous board lot closing sale.

1:45 p.m.

Stock	Sales	High	Low	Close	Net Ch'ge
A and B					
A G F M	1000	56¼	6¼	6¼	— ⅛
Abti Prce	48515	$20¾	20⅛	20¼	+ ¼
Acklnd 2p	z20	$12¾	12¾		
Adanac M	23200	55¼	440	5¼	+85
Affon Min	200	$35½	35⅛	35½	+ ½
Agnico E	4300	$14½	14⅛	14⅜	+ ⅛
Agra Ind A	600	55½	5½	5½	¼
Ahed C	221	110	110	110	—15
Akaitcho	6200	215	214	215	+10
Albany	9400	255	250	250	— 4
Alt Energy	5300	$23½	23¼	23⅜	
Alta Gas A	17470	$34¾	34⅛	34½	— ⅛
Alta G 7.60	500	$20½	20¼	20¼	— ¼
Alta G 6⅛	200	$47¾	47¾	47¾	— ¼
Alta G 6½	3490	$30⅛	30⅛	30⅛	
Alcan	12495	$40¾	40½	40½	— ¼
Algo Cent	200	$25¾	25¾	25¾	
Algoma St	4759	$41¼	40⅝	41¼	+ ⅛
Am Larder	27000	88	83	83	—2
Am Eagle	6325	55½	5⅛	5½	+ ¼
Am Leduc	6800	89	86	87	+ 1
Andres W A	300	$10⅞	10¾	10¾	— ⅛
Ang D Gld	2025	385	365	385	— 5
Ang U Dev	1700	310	310	310	
Aquitaine	965	56¾	63	63½	— ¼
Arbor C	500	345	345	345	— 5
Argosy	20000	71	61	71	+10
Argus	z10	$15¾	15¾	15¾	
Arg C p	103440	57	6¼	7	+ 1
Asamera	11800	$22⅞	22⅛	22¼	— ⅛
Asbestos	915	$35⅛	35⅛	35⅛	— ⅛
Asoc Porc	1533	440	440	440	
Astral	100	320	320	320	— 5
Atco A	6671	$27½	27⅛	27⅜	+ ⅛
Atl C Cop	z47	92	92	92	
Atlas Yk	4500	80	78	78	— 1
BBC M p	500	$23¾	23¾	23¾	
BC Sugar A	440	$40¾	40½	40¾	
BP Can	15420	$45½	44¼	45½	+ 1
Bachelor	10450	55½	52⅜	5½	+ ⅛
Bakertalc	1000	105	105	105	
Banister C	100	$21	21	21	+ ⅛
Bank BC	357	$35½	35½	35½	
Bank Mtl	7672	$29¾	29½	29½	— ¼
Bank N S	10492	$34½	34	34⅜	
Bankeno	9000	$8	7¾	7¾	—⅛
Barex	22500	35	30	30	— 2
Bary Expl	15700	205	200	200	
Basic Res	66250	$17¾	16¾	16⅞	+ ⅛
Becker B p	100	59¾	9¼	9¼	— ¼
Belding	700	275	250	275	+ 50
Bell Canad	47135	$20	19⅞	20	
Bell Gl	268	59	58½	59	
Bell B pr	225	$58⅞	58⅞	58⅞	
Bell C pr	400	$26¾	26¾	26¾	
Bell 1.80	1000	$20	19⅞	20	+ ⅛
Bell 1.96	2400	$24	24	24	+ ⅛
Bell 2.05	3738	$23¼	23⅛	23¼	+ ⅛
Beth Cop	100	$24	24	24	
Bighart O G	3750	$8½	8⅜	8½	
Bl Hawk	1000	56	56	56	— 4
Bombr	3521	$15¾	15⅜	15¾	+ ⅛
Bonza O	5320	$10⅝	10½	10½	
Bonanza W	3500	490	490	490	
Bow Valy	39268	$25⅛	24¼	24½	— ⅛
Bow Vly 7	1800	$88	88	88	+12¼
Bralor Res	6060	$15½	15¼	15¼	
Bramalea	200	$11¼	11	11	
Brascan A	8785	$29⅜	29⅛	29⅜	+ ⅝
Brscn 8⅛	500	$25	25	25	
Brenda M	1740	$37	37	37	
Bright A	200	$13⅞	13⅛	13⅜	+ ⅛
Brinco	5566	$8⅞	8¼	8⅜	— ⅛
Brinco p	1556	$9⅞	9¼	9¼	
BCFP	3720	$17½	16½	17	— ½
BCRIC	33290	$7	6¾	6¾	+ ⅛
BC Phone	2261	$17¼	16⅞	17¼	+ ¼
BCPh 4¼ p	225	$56¾	50¾	50¾	
BCPh 1956	225	$54¼	54	54¼	
BCP 10.16 p	160	$25	25	25	
Brout Reef	18400	205	195	200	+ 5
Brunswk	14930	$15⅛	14¾	15	— ⅛
Budd Can	600	58	8	8	+ ⅛
C					
CAE	2800	$22¼	22	22¼	
CCL Ind	4500	56¾	6⅝	6¾	+ ⅛
CME Res	776	305	305	305	+ 5
CMS Mines	2200	110	105	110	+20
Cal Pow A	13864	$19¼	19	19¼	+ ⅛
Cal P 7½ p	250	587	87	87	
Calf P 9.80	25	$102	102	102	
Calvrt Dle	246	240	240	240	
Calvert	4628	300	295	295	+ 5
Camel O G	6900	$10¼	10⅛	10⅛	— ⅛
Camflo	2875	532	31¾	32	
C Chib A	2025	$15⅝	14⅞	15⅜	+ 1⅛
Camp RL	9100	$66⅜	65¾	66	+ ½
Can Cem	1550	$12¼	12⅛	12⅛	— ⅛
C Cem 6½	z9	$13¼	13¼	13¼	
CCem 2 p	1300	$14⅝	14½	14⅝	— ⅛
CDC	10818	$14½	14	14⅛	— ⅜
CDC pr B	381	$156	155¼	155½	—2½
Can Malt	570	$33¾	33½	33½	+ ¼
C Nor West	7800	$27¾	27⅛	27⅝	+ ¾
CanP Ent	33782	$27⅞	26⅞	27½	+ ½
Can Perm	1600	$18½	18⅜	18⅜	— ⅛
CS Pete	30900	$19⅜	16¼	19	+2⅝
Can Trust	1325	$26⅞	26½	26½	
C Trust 7¼	400	$22	21½	21½	
C Tung	500	$34	33½	34	+ 1
Cdn Arrow	3262	215	200	210	
CCablesy A	27750	$9⅝	9½	9⅝	
CCablesy B	19200	$9	9	9	— ⅛
C Curtis	500	96	96	96	— 3
CI Bk Com	67513	$28½	27¼	28⅛	+ ⅞
Cdn Tire	200	$26	26	26	— ½
Cdn Tire A	390	$29	28¼	28¼	— ¾
C Utilties	168	$22½	22½	22½	— ⅜
CU 10¼	150	$26¼	26¼	26¼	
CUtil 2nd	500	$27	27	27	
Canbra	200	$7⅛	7⅛	7⅛	
Candel Oil	125	$33½	33½	33½	+ ½
Canray	6200	300	291	300	+10
Canron A	2750	$17⅝	17	17¼	— ¼
Cara	400	$8½	8½	8½	
Cara A	1000	$7½	7½	7½	— ¼
Carl OK	26685	$10⅛	9⅞	10	
Carl A p	100	$23¼	23¼	23¼	— ¼
Carl B p	100	$28	28	28	+ ½
Carma A	18200	$25	25	25	+ ¼
Carolin M	4965	$22½	21½	22	+ 1½
Cassiar	2700	$14¼	14¼	14¼	
Celanese	3950	$7⅞	7⅛	7⅛	— ⅛
Ctl Fund A	150	56	6	6	
Choclr	2290	$5¼	5⅛	5¼	
Charter Ol	900	285	285	285	— 5
Cherokee	3870	$11½	11½	11½	+ ⅛
Chib Kay	21200	49	47	47	
Chieftan D	845	$23¼	23	23	— ⅛
Chimo	1600	220	220	220	+10
Chrysler	5634	$10⅝	10⅛	10⅛	+ ⅛
Coin Lake	9000	95	91	94	+ 1
Cmplx	1400	296	290	295	+ 5
Cominco	2820	$65⅞	65¼	65½	+ ⅛
Comrcl O G	2400	355	340	340	—20
Comtech	100	300	300	300	—10
Con Bath A	2430	$17½	17¼	17½	+ ⅛
C Durham	6000	264	260	260	— 2
C Morisn	2100	385	375	375	—15
Cons Pipe	500	$37¾	7¼	7¼	— ¼
Cons Prof	4962	205	200	205	+ 5
C Respar	15000	80	70	80	+ 8
Consoltex	300	$7⅛	7	7	— ⅛
Con Distrb	3300	$10	9¾	10	+ ⅛
Control F	2000	320	300	300	—20
Convenfrs	3850	$17¼	17	17½	— ⅛
Conwest A	100	56	6	6	+ ⅛
Conwest A	100	56	6	6	+ ⅛
Conwest B	200	55⅛	5⅛	5⅛	
Conwest B	200	55⅛	5⅛	5⅛	
Cooper C	100	55½	5½	5½	
Cop Fields	2000	$18½	18¼	18½	+ ⅛
Corby vt	400	$19½	19½	19½	
Corp Food	200	532	32	32	
C Falcon C	16890	$12½	12¼	12⅜	
Coseka R	12560	$21⅞	21⅛	21⅜	
Costain Ltd	100	59½	9½	9½	+ ⅛
Courvan	41200	240	220	230	+15
Craigmt	1725	56¼	6¼	6¼	
Crwn Life	157	578	78	78	
Crush Intl	1300	$13⅝	13	13	— ¼
Cuvier M	2500	85	82	82	— 3
Cyprus	21445	$23⅞	22¾	23½	
Czar Res	25830	$17½	16¾	16⅞	+ ⅛
D to G					
DRG Ltd A	500	567	6⅞	6¾	— ⅛
Dalco Pet	2900	59	8⅞	9	
Dalmy C	200	57	7	7	
Daon Dev	16685	$10⅜	10¼	10¼	— ⅛
Daon 8⅝ p	200	58	8	8	+ ⅛
Dejour Mn	47750	155	150	150	— 1
D Eldona	4500	215	215	215	— 3
Delhi Pac	2500	89	88	89	+ 2
Denisgn	9719	$54¾	53¾	53¾	— ⅛
Dicknsn	6400	$18⅞	18⅝	18⅝	+ ¼
Digitech	524	$10¼	9¾	9¾	— ¼
Discovry	3500	216	212	216	+ 5
Doman I	13050	$11⅛	11¼	11½	+ ¼
Dome Mine	8340	$127	125	127	+1½
Dome Pete	27835	$85¼	84¼	84⅝	— ⅜
DPete B p	100	$20⅞	20⅛	20⅞	+ ¼
D Bridge	2400	$19	18¾	19	+ ¼
D Citrs A	1700	450	450	450	
DExplor	13900	87	85	85	
Dofasco A	5147	$42¼	41¾	42	
Dom Store	33550	$18⅝	18½	18½	
D Textie	26200	$15¼	15	15¼	+ ½
Domtar	17235	$27	26⅝	26⅞	
Domtar pr	150	$10½	10½	10½	— ½
Dover Ind	100	$15	15	15	
Dover pr	100	$6⅞	6⅞	6⅞	+ ¼
Dr Mc C A	200	$11⅛	11⅛	11⅛	+ ¼
Dunde Pal	11066	135	120	130	+10
Dunraie	3400	185	175	175	—10
Du Pont A	775	$28½	28	28½	— ¼
Dylex Ltd	200	$12⅝	12⅝	12⅝	+ ⅜
Dylex L A	3200	$11½	11¼	11¼	
Dynamar	8500	55½	5¼	5¼	— ¼
E-L Fin	200	$12¼	12¼	12¼	+ ⅝
Esl Mirtic	5430	435	415	435	+20
East Mdlt	24445	410	350	400	+75
Estn Prov	300	$13	13	13	+ ½
Ego Res	4000	222	217	218	— 2
Elhom	2301	$8⅜	8⅛	8⅜	— ⅛
Emco	2700	$13	12¾	12¾	+ ⅜
Energy Res	2150	220	185	220	+35
Flbrg Nik	4455	$139	138½	139	— ¾
Fathm Ocn	31750	270	260	270	+15
Fed Ind A	600	$8⅛	8	8⅛	— ⅛
Fed Pion	125	$37	37	37	+ 1
Firan Gndl	284	60	60	60	
F Cty Tr C	255	$6¾	6¾	6¾	
F Mar	100	225	225	225	—10
Foodex p	500	$6¼	6¼	6¼	— ⅛
Ford Cnda	300	$51	51	51	— ½
Francana	3600	$19½	19¼	19¼	+ ¼
Fraser	300	$18½	18½	18½	— ⅛
G M Res	2000	$6⅞	6¾	6⅞	+ ⅛
Galveston	2000	260	255	260	+ 5
Gaz Metr	2956	$6⅜	6½	6½	— ⅛
Gen Baker	700	$11¼	11½	11¾	
G Distrb w	2500	490	490	490	
GMC	1732	$65½	65	65	+ 1
Genstar L	4542	$37½	37	37½	+ ⅛
Gnstar 2.35	2300	$38⅛	38	38½	+ ⅛
Giant Yk	5185	$25½	25½	25½	+ ½
Gibraltar	18360	$16½	16	16¼	+ ¼
Gibe Rlty p	2100	$20¾	20½	20¾	+ ⅛
Goldale A	600	56⅜	6¾	6⅝	— ⅛
Goldund M	12000	310	305	305	— 5
Graff G	1000	$14½	14½	14½	
Grandma	4500	265	250	265	
Granduc	1000	315	315	315	—10
G L Nickl	1700	150	150	150	
GL Forest	1250	$57½	57	57	— ¼
GN Fin	1100	490	490	490	— 5
Gt West S	1700	410	390	410	+10
G Goose	z40	56	6	6	
Greyhnd	351	$18¼	18	18	— ¼
Gulf Can	84030	$32¾	31⅞	32⅛	— ⅛
Gulfstrem	26228	$10⅝	10¼	10⅜	+ ⅛
H to L					
HCI Hldg B	150	37	37	37	+ 1
H Group A	100	485	485	485	—10
Hard Crp A	1900	205	205	205	
Harlequin	820	$22⅞	22¼	22⅞	+ ⅛
H Wood	1000	135	135	135	+ 5
Hatleigh A	160	55½	5½	5½	— ¼
Hatleigh B	240	55¾	5¾	5¾	
Hawker	365	$19	18⅞	18⅞	— ⅛
Hayes D	3575	$8½	8⅜	8½	+ ¼
Hedway A	9000	56¾	6½	6½	
Highfield	1200	320	320	320	
Holinger A	z51	$59¾	59¾	59¾	
Holinger B	z5	$59½	59½	59½	
H Bay Mng	320	$30¼	30⅛	30⅛	— ⅛
H Bay Co	4906	$25¼	25⅛	25¼	+ ¼
HBC pr	225	$19⅛	19⅛	19¼	— ⅛
HB Oil Gas	18053	$36	35¾	35⅞	— ⅛
Hu-Pam	1000	86	86	86	+ 1
Husky Oil	16245	$17⅝	17⅜	17⅜	— ⅛
Husky A pr	100	$35⅛	35⅛	35⅛	+ ⅛
Husky B pr	100	36	36	36	
Hydra Ex	13000	102	97	102	+ 8
IAC	4700	$11	10⅞	10⅞	— ⅛
IU Intl	5551	$20½	20⅜	20⅜	
Imasco	260	$27¾	27¾	27¾	— ½
Imp Oil A	34955	$42⅝	42¼	42⅜	
Imp Oil B	807	543	42¼	42¼	— ¼
Inco	47227	$29⅛	28⅜	28⅝	— ⅛
Indal	3900	$15½	15½	15½	+ ¼
Inglis	z22	$13	13	13	
Inland Gas	500	$14¾	14¾	14¾	
Inter-City	3730	$17¾	17⅜	17½	+ ¼
Intr C wt2	400	$14	14	14	
Intrmetco	100	$11¾	11¾	11¾	— ¼
IBM	z308	$79¼	77¾	78¼	
Int Mogul	355	$9½	9½	9½	— ¼
Intl Thom	7800	$9⅞	9	9	
Intpr Pipe	6402	$18½	18⅛	18⅝	— ⅛
Ipsco	880	$33¾	33½	33¾	+ ⅛
Inv Grp A	500	$19	19	19	+ ¼
Inv Grp 5 p	100	$17	17	17	+ 1
Irwin Toy	415	380	375	380	+ 5
Island Tel	2444	14½	14½	14½	+ ¼
Ivaco	2200	$20¼	20	20	— ¼
J Q-Res	2700	153	150	150	— 5
Jannock	1000	$13	13	13	
Janock wt 2	300	$6⅞	6¾	6¾	— ⅛
Jorex Ltd	13100	110	103	105	— 5
Joutel	5000	150	145	150	+ 5
K-Tel Intl	200	$12½	12½	12½	+ 1
Kaiser Re	2893	$33½	32½	32½	— ¼
Kam Kotia	5200	$6½	6⅜	6½	
Kaps Tran	4940	140	136	140	+ 1
Keeprite	500	$16¼	16¼	16¼	+ ⅛
Kelly D A	100	$9¾	9¼	9¼	— ¼
Kerr Add	1962	$19½	19⅛	19¼	— ⅛
La Luz	100	56⅛	6⅛	6⅛	+ ⅛
Labatt A	2100	$24⅛	24⅛	24⅛	
Lab Min	900	$73	72½	73	+ 1
Lacana	700	$9⅞	9	9⅛	
Lacana w	300	$5½	5¼	5¼	— ⅛
Laidlaw A	500	$7½	7⅜	7⅜	— ⅛
Laidlaw B	1200	$6¾	6½	6½	— ½
LOnt Cem	1600	$5¼	5¼	5¼	— ¼
L Shore	7666	$15¼	13⅞	14⅛	+ 1⅛
Lasifr Km	2500	200	200	200	— 5
Laurasia	2500	106	106	106	+ 1
Lau Fin p	1000	$13⅜	13⅜	13⅜	
Lava Cap	4000	$10⅛	10¾	10¾	
Leigh Inst	650	$10½	10½	10½	
LL Lac	1050	$15½	14¾	15½	+ ⅛
Loblaw Co	6927	56	6	6	+ ⅛
Lob Co pr	650	$25¼	25⅛	25¼	+ ¼
Lob Ltd Ap	100	$15⅛	15⅛	15⅛	— ¼
Lochiel	1400	$7⅞	7⅞	7⅞	— ¼
Lochiel A	148	$13¾	13¾	13¾	+ ⅜
Lytton M	z110	77	77	77	
M to O					
MICC	100	$11	11	11	
MICC A	100	$23½	23½	23½	
MSZ Res	1200	245	244	244	+ 1
MTS Inter	z100	85	85	85	
Mclan H A	788	$17¼	16¾	16¾	— ¼
MB Ltd	17189	$35½	35	35	
Madeline	5050	247	245	245	— 5
Madsen	1000	205	205	205	+ 9
Maistin I	200	460	460	460	+10
Maistc Wil	5100	$7	7	7	— ⅛
Malactic	2000	370	370	370	
Man Bar	6700	133	126	133	+ 3
Mrtme El	1600	$15	15	15	
Maritime	913	$24	24	24	+ ¼
Mark Spnc	4400	$9¾	9¼	9¾	+ ½
Mass Fer	10961	$10⅛	9¾	10	+ ⅛
Mas F A	750	$20¾	20⅜	20¾	+ ⅜
Mas F B	2550	$20	20	20	
Matchan	14000	77	70	70	— 5
Mc Adam	4500	72	71	71	— 3
Mc Intyre	7475	$90	88¼	90	+ 2
Melcor	400	$22	22	22	
Mentor	500	$7½	7½	7½	
Mercantil	850	$20⅜	20	20⅜	+ ⅛
Merland E	8640	$9⅞	9⅝	9⅝	— ⅛
Minrl Res	10000	244	240	241	— 1
Mitel Corp	5680	$33½	33½	33½	— ⅛
Molson A	1571	$32½	32¼	32½	— ¼
Monenco A	300	$12¼	12¼	12¼	+ ⅛
Moneta P	500	95	95	95	
Mtl Trust	300	$21½	21⅜	21½	
Moore	22945	$36⅜	36	36⅜	+ ⅛
Mtn States	74925	$12¾	12¼	12¾	+ ½
Murphy	7950	$36½	36	36	— ¼
N B Cook	700	56	6	6	— ¼
NBU Mine	900	340	340	340	
Nat Bk Can	10545	314	13⅞	13⅞	— ⅛
N Hees Ent	163	58	8	8	
Nat Pete	2200	350	335	345	+10
Nat Trust	240	$26½	26½	26½	
Neomar	2700	430	425	430	+10
NB Tel	499	$19¾	19½	19⅝	
N Kel	160700	82	71	71	— 9
N Provid D	1500	56	56	56	— 3
N Que Ragl	4800	56	5⅞	5⅞	+ ⅛
N Senator	94700	159	154	155	
Nfld LP A	250	$25⅞	25⅞	25⅞	
Nfld Tel	681	$11½	11½	11½	+ ⅛
Newnor	73500	42	40	41	+ 1
Nick Rim	31500	66	64	64	— 4
Noble M	1500	145	145	145	+ 5
Noma Ind	100	$11	11	11	+ ¼
Nor Acme	10500	169	165	169	+ 5
Noranda	48945	$28¾	28⅜	28½	+ ⅛
Norbaska	3000	70	69	69	— 3
Norcen	18976	$35⅝	35⅛	35¾	+ ½
Norcn 288	1050	$63	63	63	+ ⅛
Norlex	10000	40	39	40	
Normick P	100	$7	7	7	+ ⅛
Northgat	300	$10¼	10	10⅛	+ ⅛
Northld	14200	94	91	93	+ 2
Northstar	188	$6⅝	6⅜	6⅝	— ⅛
N Beauc	14357	90	76	90	+15
Nowsco W	325	$34	33½	33½	—1¼
Nu-Wst A	16300	$27⅜	27⅛	27⅜	— ⅛
Nu-Wst B p	300	$16½	16½	16½	— ¼
Nufort Res	4000	93	92	93	+ 1
Numac	100	$34	34	34	
OPI	500	$40	40	40	+ 1
Oakwood	5050	$20¼	19⅝	19⅝	— ¼
Oakwod pr	2400	$26⅜	26	26	— ⅛
Obrien	2000	265	264	264	— 4
Oceanus I	z25	260	260	260	
Ocelot B	3100	$32½	32½	32½	
Okanagan	z50	$18	18	18	
Okan A p	z25	$11¼	11¼	11¼	
Omega	2710	$7⅜	7½	7⅜	+ ⅛
Onaping	3700	55	5	5	+ 5
Oshawa A	3700	$9¾	9¾	9¾	+ ⅛
Osisko	6000	58	58	58	+ 1
P to S					
PCL Indust	2000	56½	6¼	6½	+ ¼
Pac Coper	20850	415	400	410	+10
Page Pet	6588	$27½	27	27	— ¼
Pagurian A	8200	$8¼	8	8⅛	— ⅛
Paloma P	1815	$5⅞	5¾	5¾	— ¼
Pamour	7300	$19	18	18½	— ¼
Pancana A	700	$7	6⅞	7	+ ⅛
Pancana B	1000	$6½	6½	6½	— ¼
Pan Centr	23633	325	315	315	— 5
Parlake	2500	265	265	265	+ 8
Pe Ben O	1100	360	360	360	+ 5
Peerless	z10	485	485	485	
Pembina	2360	$12¾	12⅝	12¾	+ ¼
Penn West	500	225	225	225	
Pennant	4500	257	260	250	— 3
P Jewl	z50	$13¾	13¾	13¾	
Petro Sun	706	360	355	360	+ 5
Petrofina	3415	$59¾	59⅛	59½	
Petrol	1500	$10	10	10	— ⅛
Phonix Oil	1400	58	8	8	+ ⅛
Phnx Oil w	1500	195	195	195	
Photo Eng	z50	$40¾	40¾	40¾	
Pine Point	1385	$38¾	38⅜	38⅝	— ⅛
Place G	2050	320	315	320	
Placer	9960	$25⅜	25	25⅛	— ⅛
Pominex	3600	155	150	150	— 5
Ponder	600	225	225	225	
Pop Shops	1515	165	161	161	— 2
Powr Corp	5450	$18⅛	17⅞	18	— ⅛
Prado Exp	2700	92	92	92	+ 2
Precamb	5360	56¼	6	6	
Premier C	500	$25⅜	25⅜	25⅜	— ⅛
Provigo	100	$36½	36½	36½	+ 1¼
QMG Hldg	8400	$7	6¾	6¾	+ ½
Qasar Pet	2500	55	485	495	
Que Sturg	7860	56	5¾	6	
Ram	2300	$23	22¾	22⅞	— ⅛
Ram wt	200	$13¼	13¼	13¾	
Rchmn	5472	$11¼	10¾	11	+ ¼
Ranger	10000	$41¼	40⅛	40½	— ½
Rank Org	300	470	470	470	— 5
Rayrock	2000	405	405	405	— 5
Redpath	970	$16⅞	16¾	16⅞	+ ⅛
Redstone	3000	158	158	158	
Reed Pap p	1300	$13⅜	13⅜	13⅜	
R Sth A	2716	$10½	10¼	10⅜	— ⅛
Reichhold	2272	$12⅜	12⅛	12⅜	+ ¼
Reich 7¼ p	300	$16½	16½	16½	+ ¼
Reitman	180	$16¼	16¼	16¼	— ¼
Res Servic	6900	$11¼	11½	11¾	+ ¼
Revnu Prp	3400	214	210	210	+ 4
Rileys D	1000	235	235	235	+ 5
Rio Algom	580	$34½	34¼	34¼	
Rio 580 pr	z40	$62	62	62	
Rio Alto	4400	285	275	280	+ 5
Rolland	200	58	8	8	— ⅛
Roman	1100	$70¼	70¼	70¼	— ¼
Ronyx Cor	1500	470	470	470	
Rothman	780	$26½	26	26¼	
Royal Bnk	6231	$54⅛	53⅜	54	
Ryl T E M	200	$10⅜	10⅜	10⅜	+ ⅛
Ry Trsco A	6846	$15⅞	15¾	15⅞	+ ⅛
Ruprtlnd	4510	$6⅝	6½	6½	— ¼
Russel A	642	$20⅜	20½	20⅝	
Russel 9¼	100	$19	19	19	+ ¼
Russel 170	400	$16¼	16⅛	16⅛	— ⅛
St Fabn	173500	75	68	68	+ 1
Sandwell A	250	$11¼	11¼	11¼	
Sceptre	9750	$14¼	14	14⅛	+ ⅜
Sceptre w	2250	$7⅜	7¼	7⅜	
Schneid	200	$18½	18½	18½	
Scintrex	400	$10	9

Advice given to bend rules

Continued from page 1

court Judge Rene Marin, that he had only distributed the paper as a teaching aid to a training session for postal investigators he had prepared six years ago.

Foster denied using the recommendation himself and said he was proud of the training given postal inspectors.

Jack Prescott, Western regional manager of the post office, defended the post office proposal to establish a postal police force, saying opponents to it are the same kinds of folks who worry about what is happening to the whales.

He said he did not share the concern over the possible proliferation of policemen.

In a section on legal counsel, the 1974 training paper says a person should be allowed to contact his lawyer any time.

"It must be stated, however, that if he does contact a lawyer, your chances of obtaining a confession are very poor. Any lawyer worth his salt will caution his client immediately not to provide a statement or give you any information whatsoever.

"For this reason, any request he makes in this regard should be discouraged."

The paper suggests an interrogator might refer to wasting money on high-priced help and gradually lead the suspect away from the thought of seeking legal counsel.

Suspects should not be treated unfairly or harshly, it says, and only one interrogator should be there, or at least out of sight and within hearing distance.

"Our investigator's manual stipulates that two should be present," the paper says, then goes on to say the rule should be broken.

Next step is to put the suspect into a co-operative frame of mind.

Put him at ease, speak to him man-to-man, show an interest in him as an individual and, "don't paint too bleak a picture of the crime," it suggests. Instead of saying, "stealing from the mails" say "taking the odd letter," the paper counsels.

"Regardless of whether you have a strong case or not, it is imperative that you convince the accused you do have," it says.

The paper then lists several methods of playing on a suspect's fears of publicity, of going to jail and of effects on family and friends, while at the same time overcoming any belief on the suspect's part that the interrogator is bluffing.

Then it launches into explanations of techniques that might be used to extract a confession, such as:

The Heaven or Hell Technique: telling the suspect that if he confesses there may be little publicity (heaven) or that he is in a mess (hell).

The Exaggeration: enlarging on the severity of the offence so a suspect will admit to a lesser deed. "This strategy may prove effective against the average subject but should not be attempted with a person with a high degree of intelligence."

The Flattery Technique: "We sure had a time figuring how you did it, Tom. . . Boy, I've been investigating these things for years and that was the neatest piece of work I've seen."

The Behavior Symptom: "Suspects, whether guilty or not, will show signs of being nervous." Among them are blushing, sweating, blinking of the eyes or many other physical changes.

Chemical leak in museum

City firemen cordoned off the underground garage at the Provincial Museum Thursday afternoon after employees working in the basement reported a chemical leak of an unknown substance.

Firemen donned protective garb and oxygen masks and after a short search found the source — a leaking five-gallon container of formaldehyde.

A fire department spokesman said museum staff didn't know at first what the leaking substance was and decided to play it safe.

Formeldehyde is used in embalming and as a preservative for dead animals.

A high enough concentration could make a person dizzy or cause a mild upset.

B.C. group buys out struggling Rayonier

Continued from page 1

takeover. As of Thursday night, BCFP added $1 this week to $17.50, Doman added 75 cents to $11.25, and Whonnock settled at $14, up a quarter, after having traded near the $15 level.

Rayonier operates three sawmills in the Vancouver area, pulp mills at Port Alice on Vancouver Island and Woodfibre on the Sechelt peninsula north of Vancouver and has extensive logging operations throughout the province.

The sale is subject to departmental approvals by the B.C. government and by the boards of directors of the individual companies.

B.C. Forest Products is a fully-integrated forest products company with operations and investments in B.C., Alberta, Quebec and in the U.S.

Doman and Whonnock are major West Coast lumber producers with operations in coastal B.C. and on Vancouver Island.

ITT Industries also is involved in manufacturing automotive parts, telecommunications equipment, industrial products, insurance services and Sheraton hotels.

In Victoria, Forests Minister Tom Waterland said it is a positive move to have the repatriation of part of our forest industry which has been controlled by an American company.

"The ministry will have to assess implications as far as corporate domination, regional concentration — that type of thing — and what plans they have for the various plants that ITT-Rayonier now operate," he said.

Waterland said he hoped there wouldn't be any reduction in the workforce as a result of the takeover.

Motorcyclist hurt in crash

A 22-year-old motorcyclist is in hospital after colliding with a car on Jacklin Road near Jenkins in Colwood early today.

Ronald Eminson, 1027 Haslam, is in fair condition with undetermined injuries.

Colwood RCMP said the driver of the car, Daryl Hamilton, 24, of 3611 Happy Valley, was not hurt in the 3 a.m. mishap.

The place to shop and save

the Bay

SATURDAY

30% off fashion jewellery

This Saturday, add to your fashion jewellery collection and save on these beautiful pieces by Monet. The fine quality, gold colored selection includes clip and pierced earrings, chains and bracelets. **Our reg. $15 to $77**

Saturday only $10.50 to 53.90

Fashion Jewellery, Downtown Vancouver (main), Victoria, Park Royal, Richmond, Lougheed, Surrey, Champlain and Coquitlam.

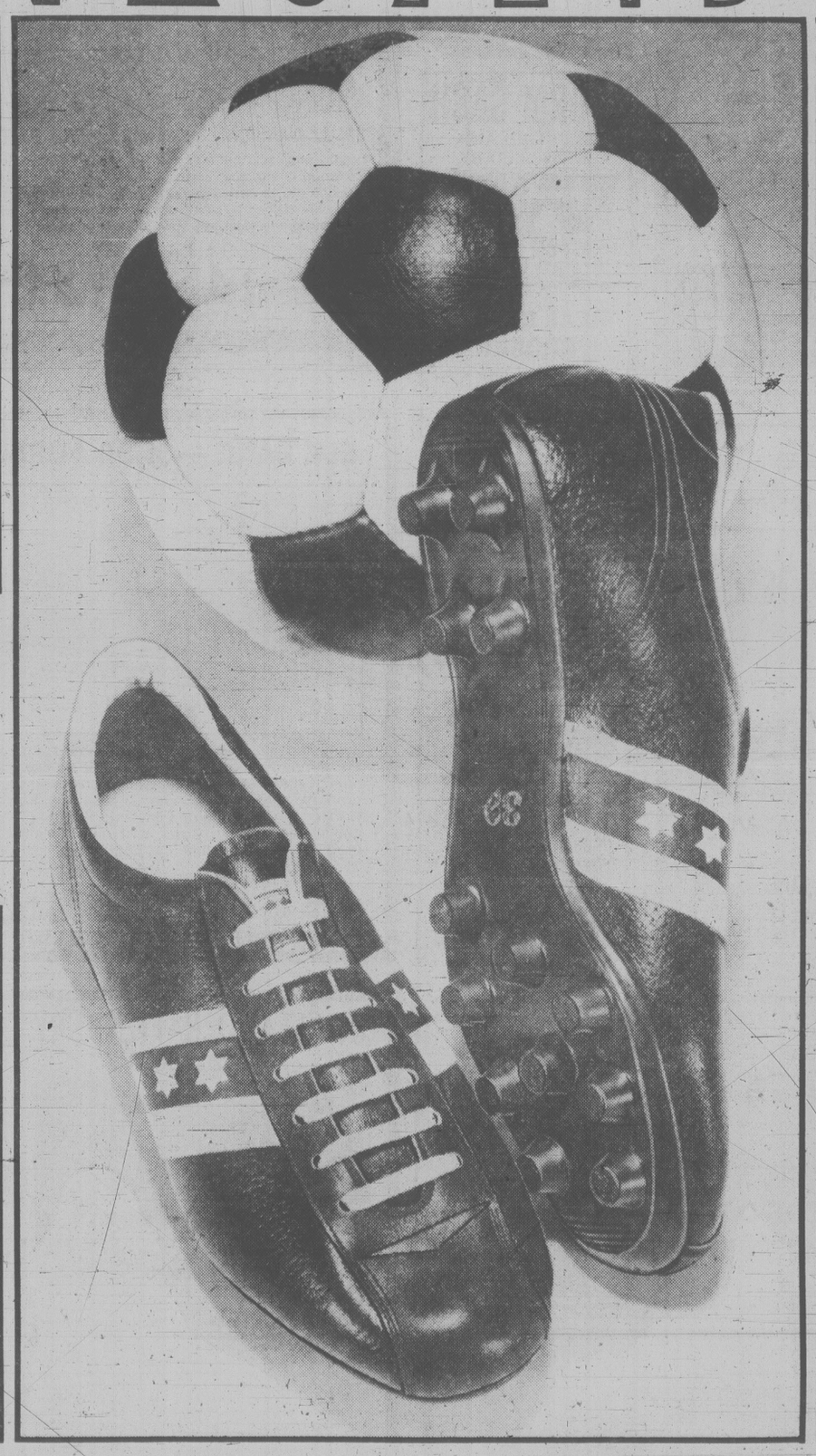

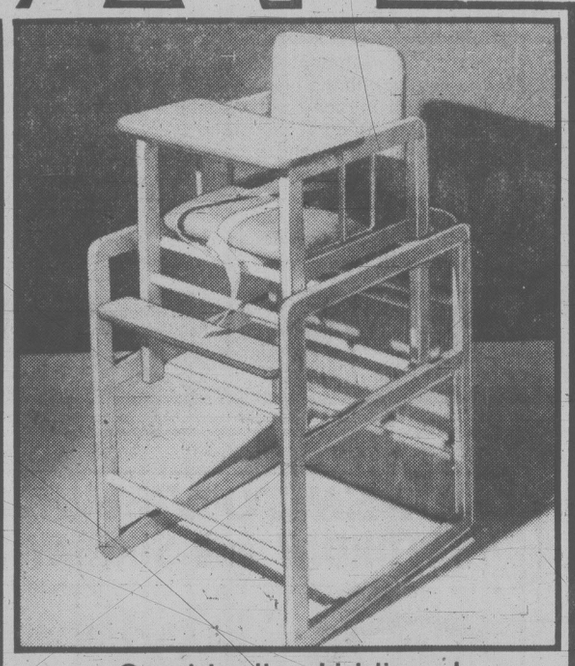

Combination kiddie set

This practical kiddie set converts from a high chair to a low chair with table. Features a removable tray and foam covered vinyl seat and back. Constructed of sturdy natural colored wood. **Our reg. $125**

Saturday only $89

Baby Furniture, Downtown Vancouver (second), Victoria, Park Royal, Richmond, Lougheed, Surrey, Champlain and Coquitlam.

Jerrold TV converter

All new, dual unit converter allows you to change channels or fine tune your set by remote control. The receiver and transmitter are connected by a 20ft. cord and can be attached to any TV set in minutes. No tools required. Model no. JRX3C1905.

Saturday only 99.77

Home Entertainment, Downtown Vancouver (fourth), Victoria, Park Royal, Richmond, Lougheed, Surrey, Champlain and Coquitlam.

Soccer accessories are priced to save

Soccer shoes, with split oxhide uppers, strong heal counters, leather tongue and durable multi-studded sole. Sizes 10½ youths to 5½ mens.

Saturday only 14.99

Adidas soccer ball. An all-leather, hand-sewn soccer ball with 32 panels. Black and white. Size 5.

Saturday only 21.99

Sporting Goods, Downtown Vancouver (second), Victoria, Park Royal, Richmond, Lougheed, Surrey, Champlain and Coquitlam.

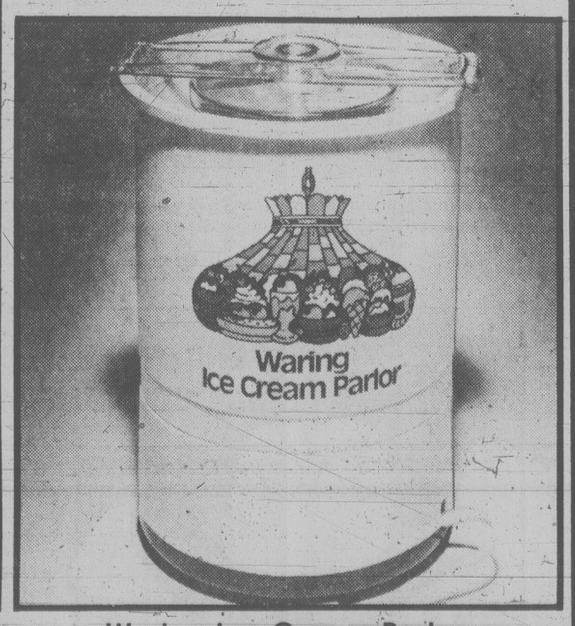

Waring Ice Cream Parlor

Nothing beats the flavor of homemade ice cream and now it's yours at a saving with the 2 quart Waring maker. See it demonstrated in the Housewares department of the Bay, using the old fashioned method of salt and ice. (Other brands are also available at reduced prices.) **Our reg. 59.98**

Saturday only 49.99

Housewares, Downtown Vancouver (fourth), Victoria, Park Royal, Richmond, Lougheed, Surrey, Champlain and Coquitlam.

VSE shatters trading record

VANCOUVER (CP) — The Vancouver stock exchange shattered the $2-billion mark in share value transactions Thursday and has already surpassed the annual volume mark established last year. A total of 6,207,970 shares traded Thursday.

A value record was established last year of $1.4 billion, said Mark Foreman, a spokesman for the exchange.

In 1979, there were 912 million shares traded and already 922 million have been traded so far this year. Financing raised through the exchange has also hit a record $119 million compared with $104 million last year.

Foreman said the exchange will have to average $11 million in value a day to break the $3-billion mark by the end of the year. Market activity has been buoyant, averaging five million shares a day.

There has been no particular reason for the greatly increased activity and all areas have experienced growth, he said.

FAIRFIELD
BRAND NEW
1141 McKENZIE ST.
OPEN HOUSE SAT. and SUN. 2-4 P.M.
Just completed! One of a kind in this desireable location on a quiet street only minutes from waterfront, the Village and Beacon Hill Park. Custom built for owners. Tudor style, 1512 sq. ft. with 4 bedrooms up, on low maintenance lot. Totally energy efficient, with quality emphasized throughout. $95,000. Courtesy to agents.
Phone 477-6475

SOUTH OAK BAY
OPEN HOUSE SAT. and SUN. 2-4 P.M.
2629 Currie Road
This spacious (3,000 sq. ft.) family home was built in 1912 and retains all of its original character and charm. The main floor consists of large reception area, living room and dining room, all with beams, wainscoting and leaded glass built-ins, den, playroom, powder room and kitchen with deck overlooking private back garden. A large open staircase leads to the second floor offering 4 or 5 bedrooms and 2 complete bathrooms. There are 3 fireplaces in all. Close to marina, beaches and school. $179,900.
OWNER — 595-6319 8-15

MARINA
FABULOUS 1.5 ACRES
233' OF WATERFRONT
Only 35 minutes from Victoria and currently offering camping, moorage amd sales facilities. Loaded with potential. The stately residence of over 4000 sq. ft. of living space (including a self-contained suite) offers many possibilities for future development, i.e. restaurant.
Offered exclusively at $390,000
Courtesy to realtors
All inquiries to Valerie Stretch 743-4105
J. H. WHITTOME & CO., LIMITED
MILL BAY — 743-5573 8-15

OPEN HOUSE — 1752 LLANDAFF
OFF TORQUAY/KENMORE
SAT. 2-4

GORDON HEAD, PRICE REDUCED, QUICK POSSESSION. Transfer offers this one-owner home for sale. Located in a quiet cul-de-sac. 4 years young, prime area, close to all school levels. In-line living/dining room, breakfast area in kitchen with dishwasher. 3 bedrooms, 1½ baths main; lower area 2-pce bath, bedrm, partially finished rec area with 2nd FP. Large fenced yard plus extra pad for boat or motor home. Now offered at $103,000. MLS. In attendance:
ALAN WESTGATE 656-3423
MONTREAL TRUST 386-2111

FAIRFIELD
601 RICHMOND
OPEN HOUSE SAT. 2-4
Conveniently situated on a large lot this family home has a private upstairs suite with a 24-ft. living room and full 2-bedroom accommodation on the main floor. Extra large sundeck with access from dining room and kitchen. Well designed and solidly constructed.
592-0135 GEOFF JACKSON 477-1841
BLOCK BROS. REALTY LTD. 8-15

OPEN HOUSE
3975 MARIA ST.
SAT. 1:30-4:00

First offering on this spotless MLS family home. 4 bedrooms plus den and rec. room. 4-pce. and 2-pce. bath. Close to University. Accommodation for extra university students if wanted. 66'x185' lot. Vegetable garden already in. Thermo windows. Everything in good condition. Priced right at $92,500. In attendance:
E. W. PROKOSCH 477-2194
MONTREAL TRUST 386-2111 8-15

NOTICE TO REAL ESTATE AGENTS
OWNER-ASSISTED LTD.
offers
FRANCHISES
(designed for small offices)
Our program and system promotes CO-OPERATIVE Real Estate sales.
Vendor physically participates in the sale of his home.
This will reduce Agents time consumption and will enable him to double listings with same efficiedcy.
Because the OWNER ASSISTS in the sale, Agent will charge a LOW SERVICE FEE (flat fee) based on Fair Market Value of the home. NO COMMISSION.
Vision of LOW SERVICE CHARGE will be most attractive to the potential seller — hence more listings.
FRANCHISES will be geographically assigned on a "first come, first served" basis throughout Canada.
COST OF FRANCHISE IS REASONABLE. NO OTHER INVESTMENT.
For further details, please write to:
OWNER-ASSISTED LTD., P.O. BOX 91-400
8-15 WEST VANCOUVER, B.C. V7V 3P1

OPEN SAT. 2:30-4:30 P.M.

SOUTH OAK BAY — 575 NEWPORT AVE.
A quite exceptional tudor residence in a superb location bordering the golf course and offering unimpeded views. Of particular note are the panelled reception rooms with beamed ceilings, the gracious drawing room with conservatory, the grand entry with open stairway, den, breakfast/family room and a huge master bedroom with fireplace, dressing room and 4-pce. bathroom, bay windows throughout, 2 verandas or decks. 4 bedrooms, 3 bathrooms, 3 fireplaces. Over ⅓ acre easy care, yet secluded grounds.
Irreplaceable at $275,000
J. F. Cabeldu in attendance 592-2568 8-15
SEASPRAY PROPERTIES LTD./ REALTORS 2275 OAK BAY AVE. 595-3151

MATTHEWS AGENCIES
SHELVING
STORE FIXTURES
388-4123

STEAM CLEAN MOTORS
Cars and Light Trucks only ... **10.50**
SUBURBAN MOTORS
3377 DOUGLAS 386-7712

STORM SASH
SUPPLIED AND INSTALLED BY
VICTORIA GLASS CO. LTD.
360 Bay St. 388-4811

OPEN HOUSE
SAT. 1:30-4:00
1382 ESQUIMALT RD.

SMALL MANSION ***CHARACTER & STYLE***
Legally duplexed, but it is used as a family home. Real old world charm and space on quiet cul de sac. Even grounds are in period style. A rare residence meticulously maintained by university professor's family, who are moving and must sell. $106,000. New MLS.
OLGA ZACHARY
595-1535 Res. 592-2265
BOORMAN INVESTMENT CO. LTD.
2045 Cadboro Bay Rd. 8-8

OPEN HOUSE
1917 WENMAN DRIVE
SAT. 1:30-4:00
Located off Hillcrest Ave. In a posh area of Gordon Head, this 4 bedroom home must be sold quickly, since the owners are ready to move into their new smaller home. Built in 1973, and in excellent condition ready for you to move right in. Features include sunny exposure with a sea view of Arbutus Cove, excellent established garden, south facing greenhouse, den and large rec room with an airtight Sidney fireplace insert. This quiet cul-de-sac location is close to all schools and UVic and can be all yours for only $139,500. Be sure and see it Saturday, you will be impressed I'm sure.
REALSPAN PROPERTIES LTD.
A. J. "SANDY" CRAWFORD
477-1561 8-8

OPEN TO VIEWING
SATURDAY and SUNDAY 2-5
Wedgewood Point Properties
A FEW SINGLE FAMILY LOTS ARE NOW AVAILABLE IN PHASE I OF THIS SPECTACULAR NEW SUBDIVISION
ENTER AT THE CORNER OF TELEGRAPH BAY ROAD AND ARBUTUS
Each lot is like a small private park being a minimum of ½-acre, and in Phase 1, there are 2 view lots. These lots have it all — LOCATION — with southern exposure — 10 short minutes to downtown, university 5 minutes away, golf course, schools, shopping, recreational vehicle storage area, and 2 tennis courts.
For a quality homesite in Victoria's newest and most prestigious area, call for a private viewing, or come Saturday and Sunday beween 2 and 5.
PRICED FROM $71,000 8-15
SEASPRAY PROPERTIES LTD./ REALTORS
SPENCER LEE 598-0061
JACK COLWELL 479-4670 8-3

REAL ESTATE BROKER
Independent real estate broker headquartered in Santa Barbara, Calif., seeks a self-motivated broker as a partner that has an in-depth knowledge of the Victoria market for the purpose of purchasing, building or renovating apartment buildings. This ownership/management position opportunity will require no cash.
RICHARD R. McGILLIVRAY
1129 State St., Suite 19
Santa Barbara, Calif. 93101

PRINCE RUPERT
HI-RISE
BUILDING
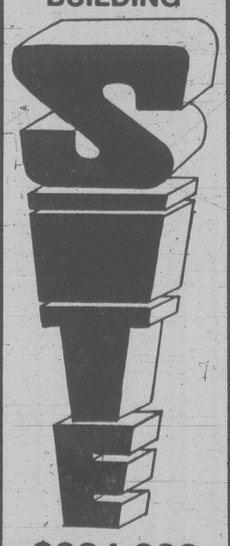
$384,000
ROBERT FARRELL
SEASPRAY
386-3124

ELK LAKE — 4.89 ACRES
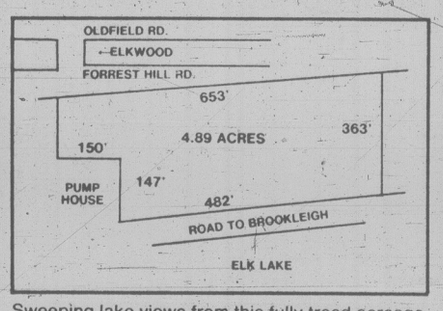

Sweeping lake views from this fully treed acreage. The property is separated from the waters edge only by the road to the pump house. The top of the property borders on and has access from Forrest Hill Road. (Cornering on Elkwood). For the person that wants privacy, views, and only 10 minutes from city centre, this can be yours for only $145,000. MLS.
PLEASE CONTACT
385-7744 (Office) **CLIFF SALMOND** 477-3626 (Residence)
GARDNER REALTY (1979) LTD. 8-15

THE CORPORATION OF THE CITY OF VICTORIA
—OFFERS
RESIDENTIAL PROPERTY FOR SALE BY TENDER
Sealed offers will be received by the City Manager, City Hall, Victoria, B.C. until 4 p.m. August 28th, 1980 and must be marked on the envelope "Offer for Property." Indicate legal description). All offers must be for cash and be accompanied by a certified deposit cheque for $2,000. The highest or any offer will not necessarily be accepted. Unsuccessful bidders' deposits will be refunded.
Offers must be on tender forms supplied by the City of Victoria.
Tender forms and further information may be obtained from J. S. Elkin, Department of Coummunity Development, City Hall, 385-5711, local 365.
1. **1325 Pembroke Street**
Legal: Lot 14, Section 75, Plan 277
Lot size: 53.5'x145.75' or 7,797 sq. ft.
Zoning: R1-B Single Family Dwelling
Older residential dwelling and garage requiring repairs. House will be available for viewing on Wednesday, August 20, 1980 from 2 p.m. to 6 p.m. only.
Upset Price: $41,000
2. **1321 Pembroke Street — Vacant Lot**
Legal: Lot 12, Section 75, Plan 277
Lot Size: 53.5'x145.75' or 7,797 sq. ft.
Zoning: R-2 Two Family Dwelling District
Large duplex lot subject to two underground easements. The City will retain an option to buy back the property at cost price if construction is not completed within 12 months after purchase.
Upset Price: $36,000.

ROCKLAND RATTENBURY **$425,000**
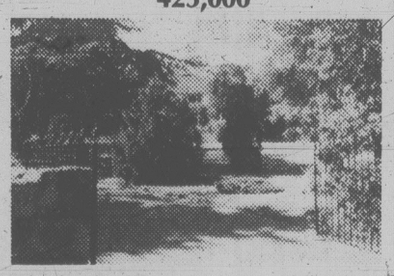
Iron gates and winding drive lead through nearly an acre of meticulous mature grounds to one of Victoria's finest homes. Built in 1928 by Victoria's legendary architect, Frances Rattenbury, this impressive and exceptionally well-planned residence embodies the utmost in gracious living, and full facilities for lavish entertaining. The entrance foyer with cloakroom lead to a 27-ft. grand entrance hall, which in turn opens onto all main rooms. The living room is 38 ft. by 18 ft. with exquisite views. The dining room is 18x14 with adjoining conservatory and stainless steel butler's pantry. There is also a separate office/sunroom plus a panelled den with fireplace and wet bar. The kitchen is crisp and modern with built-in oven and Jenn-air range and a sunny breakfast room. Upstairs are 5 bedrooms, all ensuite, including a spectacular master suite with fireplace, balcony and large dressing room. Behind the double garage is an added bonus, a completely separate and self-contained suite for staff, in-laws or whatever. Rarely does a property of this calibre become available. If you have been looking for something very special don't miss this opportunity.

11355 SUMAC — OPEN SAT. 2 TO 4
EXCITING PENINSULA CONTEMPORARY
$169,000
A high bright acre almost surrounded by your own park — this multi-level, 3-bedroom home is for those who want the unusual. The original design lends itself to zoned family living — individual space that flows from one area to the next. Features: skylights, vaulted ceilings, 3 fireplaces, superb kitchen, 4-level deck spanning the southern exposure, much more.

It's Smashing! See it.
(Follow the Arrows from Landsend Rd.)

885 RUNNYMEDE — OPEN SUN. 2 to 4
SOUTH OAK BAY
$246,000
A rare Find! 3400 sq. ft., near new character home. Large lot, quiet location, tasteful soft beige color. This is very special. See for yourself on Sunday.

J. PETER DUECK 386-7521 479-9909
GAIL WEINBERG 595-1535 598-0267
BOORMAN INVESTMENT CO. LTD.
2045 Cadboro Bay Rd. 612 Fort St. 1632 Rockland 8-15

QUEENSWOOD — 3985 TELEGRAPH BAY ROAD
OPEN HOUSE SAT. and SUN. 1:30-4:30
This very desirable 4-5 bedroom home of more than 2900 sq. ft. is on a beautiful landscaped lot 116'x169', with numerous fruit trees. A concrete built (professional-type) greenhouse adjoins the house and includes separate heating plant. Offers invited on the full price of $179,500. Exclusive appointments for prior viewing with
TED KAY 385-4086
JIM MASSEY 595-2385

LANSDOWNE
Quality, spaciousness and scenic outlook in this desirable split-level family home. 3 bedrooms with 2-pce. en-suite on the main floor, large rec. room, office, dressing room with 3-pce. bath down. Built-in vacuum system, electric garage doors, concrete sundeck and patio. Separate 596 sq. ft. workshop, heated and insulated. Asking $178,500. Exclusive with
JOE RICKARD 656-1628
BROWN BROS. on LANSHARD **385-8771** anytime
"People Helping People" Since 1918 8-15

AUTOMATIC TRANSMISSION TUNE-UP
Recommended every 25,000 miles
49.95
SUBURBAN MOTORS
3377 DOUGLAS 386-7712

WANTED
Established Business, Vancouver Island, $500,000 Equity or more available.
Reply to Victoria Press
Box 714 8-15

Trend: one newspaper per city

EDMONTON (CP) — The future is not bright for two newspapers competing in a city, says the chairman of Canada's largest newspaper group, which includes both of Victoria's dailies.

Ken Thomson, head of the Thomson newspaper empire, said Wednesday the costs of starting newspapers and operating them in a competitive market make it unlikely many cities could support more than one paper.

"People don't realize how expensive it is to produce newspapers," Thomson, in Edmonton to attend a meeting of the board of directors of the Toronto-Dominion Bank, said in an interview.

"The economics in North America are very tough. There are very few markets that could support two newspapers."

The Thomson group owns more than 50 newspapers in Canada, more than 70 in the United States and several in Britain.

Thomson said newspapers most likely to succeed in competitive markets are tabloids, such as the new *Calgary Sun*, that concentrate heavily on short local stories, "and maybe even a little sensationalism."

The Sun replaced the *Calgary Albertan* this month after Thomson sold *The Albertan* to the *Toronto Sun*. *The Sun* is to be in competition with the much-larger *Calgary Herald*, owned by Southam Inc.

Thomson said his company decided not to operate *The Albertan* soon after obtaining it in a takeover of FP Publications Ltd. in January.

Before the takeover, he said, "we weren't very knowledgeable on details.

"It didn't take long for us to figure out the picture in Calgary wasn't going to be very good.

CUSTOM NEON SIGNAGE
A PROVEN RECORD OF EFFECTIVE, LOW COST, ADVERTISING
Penair SIGN DIVISION
1810 VERLING 8-11 652-3937

ATTENTION PROFESSIONALS
WHY PAY RENT? BE YOUR OWN LANDLORD
Choice of 2 professional offices, approximately 900 sq. ft. each, located in the Gorge-Tillicum area. For further details on this exciting project call:
D F H
BRIAN SHARP
477-7291 or 384-8075, Pgr 316
D.F.H. REAL ESTATE LTD.
8-15

CADBORO BAY BUNGALOW
CLOSE TO BEACH
3900 LAUDER
OPEN HOUSE SATURDAY 2:00-4:00
On a fully fenced and beautifully shrubbed garden, a no-step 3-bedroom bungalow in immaculate condition. Living room with fireplace, dining room with glass doors to secluded patio. Spacious kitchen. No basement. A minute's walk to the beach. $119,-000.
RES. OFFICE 598-1420 TED WALFORD OFFICE (24 hrs.) 477-1841
BLOCK BROS. REALTY LTD.
8-15

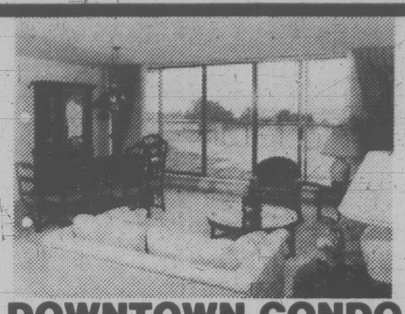

DOWNTOWN CONDO
Where the ships come in overlooking beautiful Victoria Inner Harbour. 2 bedrooms with landscaped patios and deck. Concrete and steel in unique complex. Only 21 suites and a guest suite. Very rarely does a suite with a view like this come on the market.
$249,500
WIN DOUGLAS 383-9902 HELEN DARLING OFFICE 477-1841 479-4334
BLOCK BROS. REALTY LTD. 8-15

BRAND NEW NO STEP RANCHER
OPEN HOUSE SAT. 1:30-4 P.M.
548 BROADWAY
1445 sq. ft. of finished floor area in this delightful home built by Ptarmigan Developments. 2"x6" walls with R20 insulation, heatilator fireplace, R28 insulation in roof add to your energy saving $$. Beautiful valley view from the rear of the lot is just one of the many bonuses you will find as you explore this new home. Drive by 548 Broadway then call:
D F H
GARY DAVIS
384-8075 Pgr. 234
MICHAEL NEWMAN
384-8075 Pgr. 1617
8-15

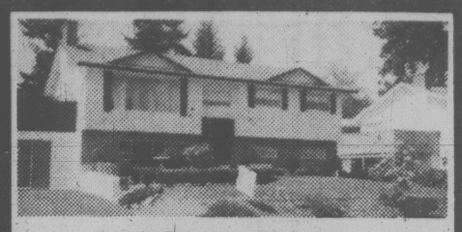

$84,900
Beautiful family home in excellent condition throughout including 3 bedrooms on the main floor, master ensuite, large kitchen, sliding doors to private balcony, lovely natural stone fireplace in living room and a fully developed basement with large family room with fireplace. Plus a completely self contained in-law suite. Excellent value — must be seen to appreciate. Call
ANNE HOWARD
Office 477-1841
BLOCK BROS. REALTY LTD. 8-15

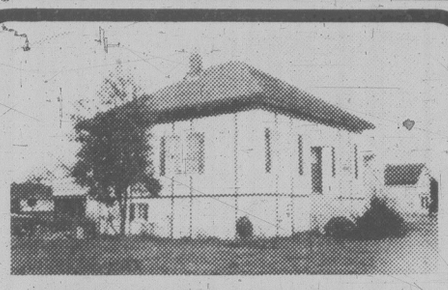

OPEN HOUSE SAT. 2-4 P.M.
101 SIMS AVE.
Off Harriet Rd.
2 bedrooms on main, one in basement. Over 1100 sq. ft. Clean well maintained home on a 50x112 lot. Sundeck over carport, level easy care lot, garden. New listing—offered at $59,900.00.
BOB BLACKLAWS 479-4097
OCEAN CITY REALTY LTD. 381-2233
8-15

OAK BAY
OPEN HOUSE
SAT. and SUN. 1:00-4:00
2919 HENDERSON RD.
This immaculate 3-bedroom rancher is located in one of Victoria's most desirable areas, on a beautifully landscaped and fenced garden lot. This 2700 sq. ft. residence features entertainment sized living room, separate dining room, large new kitchen with eating area, full basement with professional family room, plenty of extra parking. COURTESY. $129,500.
GORDON ADAMS Off. 595-1535 Res. 592-1353
BOORMAN INVESTMENT CO. LTD.
2045 Cadboro Bay Rd.
8-15

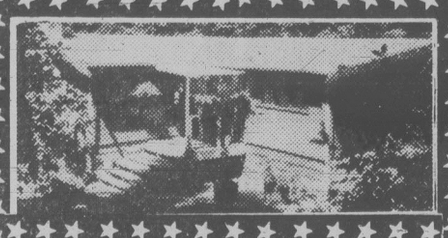

OPEN HOUSE SAT., SUN. 1-4
592 GEMINI DRIVE
(Rocky Pt. to Taurus to Gemini)
Bright 2 or 3 bedroom log (Panabode) home on over 2 acres. Quiet, secluded property at only $95,000. Must sell! MLS 47655. TRADES WELCOME.
ALL STAR REALTY LTD
JIM WEST
386-1255
595-4094
8-8

OUTSTANDING HOME AND VIEW
OAK BAY
ROOM-SIZE FOYER WITH OPEN CURVED STAIRWAY AND ANTIQUE STAINED GLASS WINDOWS. LARGE LIVING ROOM WITH FULL VIEW OF SEA AND OLYMPICS. SPACIOUS DINING ROOM. FULL KITCHEN WITH FAMILY-SIZE EATING AREA. FAMILY ROOM OFF THE FOYER WITH WET BAR, LARGE FIREPLACE AND LARGE VIEW WINDOWS. ALSO OFF FOYER AN OFFICE/DEN WITH OCEAN VIEW. FINE TEAK IS FEATURED THROUGHOUT THE HOUSE. PRIVATE OUTDOOR EATING AND BARBEQUE AREA. LARGE, ROOFED SUNDECK. ANOTHER LUXURY OF THIS FINE HOME IS A HEATED HYDRO SWIRL POOL AND SAUNA. SUMMARY — 10 ROOMS, 3 BEDROOMS (5 OR 6 ARE POSSIBLE), DINING ROOM, FAMILY ROOM, BILLIARD ROOM, OFFICE/DEN, SWIRL POOL AND SAUNA. HALF-ACRE EASY-CARE LOT. EXCLUSIVE.
$288,000.
BLOCK BROS. REALTY
KENNETH C. THOMAS
386-3231 598-3990
8-15

STOP DON'T CLOSE THAT DEAL!
CHECK OUR PRICES FIRST!

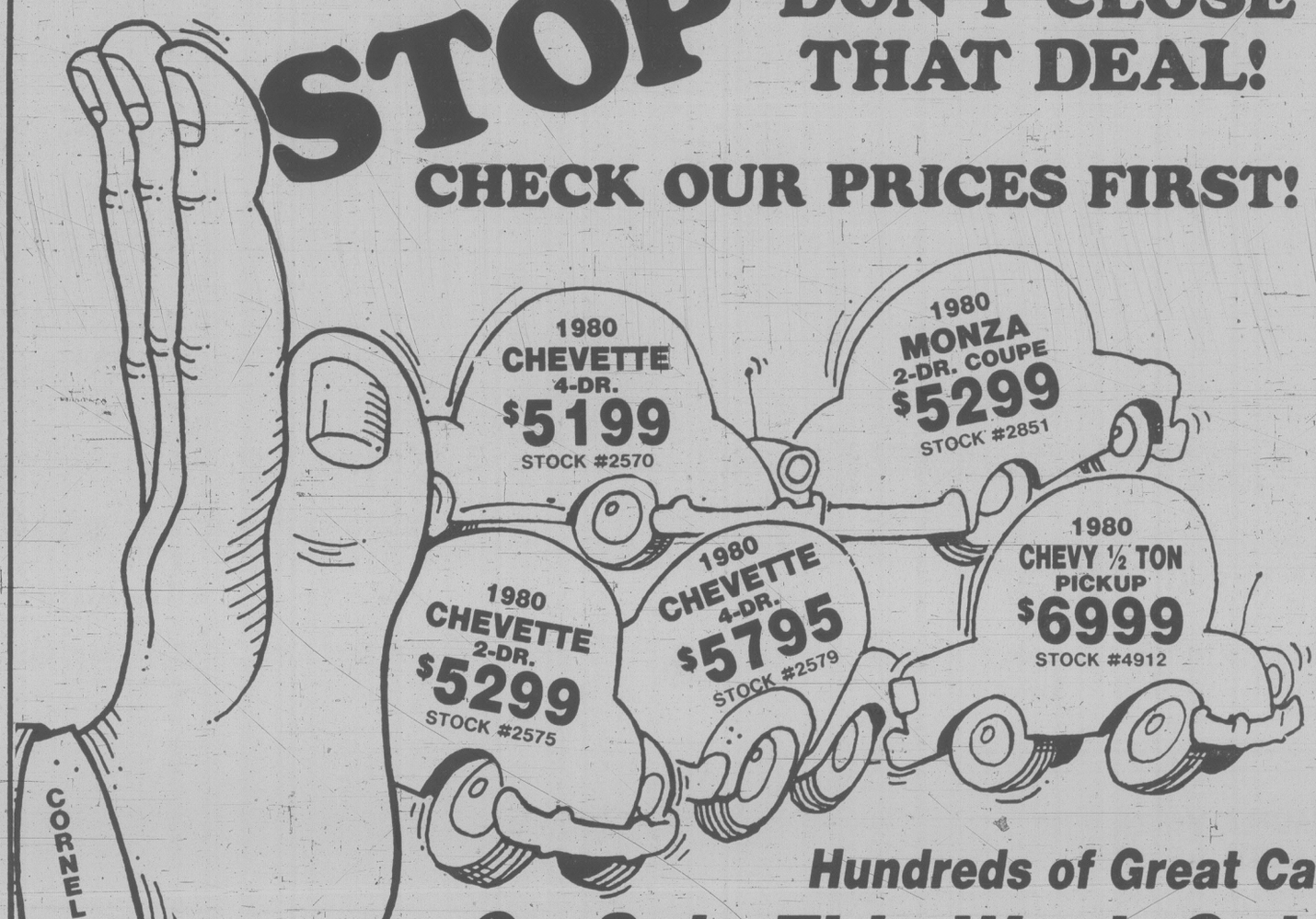

Hundreds of Great Cars
On Sale This Week Only!
(SALE PRICES IN EFFECT 'TIL THURS., AUG. 21)

1980 CHEVETTE 4-DR. HATCHBACK $5999
Automatic, and more.
Stock #2632

1980 OLDS NINETY-EIGHT REGENCY 4-DR. $14,799
Fully loaded including astro roof.
Stock #4504

1980 CAMARO BERLINETTA $9849
Automatic, AM/FM cassette. Beautiful, plus more.
Stock #3099

1980 IMPALA 4-DR. $7999
Automatic, custom tu-tone paint, tilt steering and more.
Stock #3812

DEMO 1980 MONZA 2-DR. COUPE $6899
V-6, automatic, AM radio, plus more.
Stock #2834

1980 CITATION FRONT WHEEL DRIVE $7299
Automatic, AM radio, plus more.
Stock #2135

1980 CUTLASS CRUISER STATION WAGON $9599
V-8 diesel, automatic, roof carrier, plus much more.
Stock #4345

1980 MALIBU CLASSIC STATION WAGON $8799
Automatic, power tailgate, tilt steering and more.
Stock #3412

1980 MONZA SPORT $7899
Spyder Sport package, automatic, AM radio, rear spoiler, plus more.
Stock #2839

1980 CAMARO $7999
Automatic, tinted glass, rear spoiler, rally wheels and more.
Stock #3062

1980 CUTLASS SUPREME $9999
Automatic, AM/FM cassette, vinyl roof, air conditioning and more.
Stock #4331

1980 MALIBU 2-DR $7399
Automatic, AM radio, power steering, full wheel covers and more.
Stock #3379

DEMO 1980 MONTE CARLO 2-DR. LANDAU COUPE $9329
V-8, automatic, sunroof, whire wheel covers and more.
Stock #3634
8-15

CORNELL GM
CHEVROLET — OLDSMOBILE
CADILLAC AND CHEVY TRUCKS
Dealer Licence 5378
3050 Douglas St.
All Trades Welcome
385-5777

Options

Thursday

Closing prices of all traded options. Sales unit is 100 shares. P denotes puts. (Trans-Canada options combine Montreal and Toronto exchange option trading).

Options		Vol	Int	Last	Close
Ab Prc	Fb 17½	3	163	$4	$20½
Ab Prc	Fb 20	20	1040	185	$20½
Ab Prc	Fb 22½	10	97	85	$20½
Ab Prc	Ag 17½	3	106	$2⅞	$20½
Ab Prc	Ag 20	76	728	40	$20½
Ab Prc	Nv 20	20	834	150	$20½
Ab Prc	Nv 22½	6	576	50	$20½
Alcan	Fb 35 p	1	23	$2¼	$24¾
Alcan	Ag 30	10	41	$10¼	$40¾
Alcan	Ag 32½	14	91	$8	$40¾
Alcan	Ag 35	6	81	$5⅝	$40¾
Alcan	Ag 37½	67	197	$3	$40¾
Alcan	Nv 30	3	266	$11	$40¾
Alcan	Nv 32½	31	283	$8¾	$40¾
Alcan	Nv 35	21	547	$6⅜	$40¾
Alcan	Nv 40	21	236	$2¾	$40¾
Alcan	Nv 40 p	1	27	$2¾	$40¾
Alt GA	Fb 35	4	99	$2⅝	$34½
Alt GA	Ag 25	1	32	$9⅝	$34½
Alt GA	Ag 27½	31	90	$6¾	$34½
Alt GA	Ag 30	25	160	$4¼	$34½
Alt GA	Ag 32½	20	150	$2	$34½
Alt GA	Ag 32½p	4	13	5	$34½
Alt GA	Nv 35	2	915	150	$34½
Aqutin	Mr 65	5	19	$10	$63¾
Aqutin	Sp 65	14	565	$2⅝	$63¾
Aqutin	Dc 65	55	164	$7¼	$63¾
Asama	Ja 17½	5	6	$6¼	$22⅛
Asama	Ja 22½	8	169	$3	$22⅛
Asama	Ja 25	10	203	185	$22⅛
Asama	Ap 20	3	29	$5¼	$22⅛
Asama	Oc 20	10	153	$3¼	$22⅛
Asama	Oc 20 p	5	64	65	$22⅛
Asama	Oc 22½p	80	509	175	$22⅛
Asama	Oc 22½p	2	102	160	$22⅛
Asama	Oc 25	17	1036	85	$22⅛
Asama	Oc 27½	10	441	60	$22⅛
Asama	Oc 32½	5	85	25	$22⅛
Bell Can	Fb 20	3	338	125	$20
Bell Can	Ag 20	38	1297	5	$20
Bell Can	Ag 20 p	5	50	25	$20
Bell Can	Nv 20	5	1128	75	$20
Bell Can	Nv 22½p	7	88	$2⅝	$20
Bk Mtl	Fb 27½	28	426	$3¼	$29⅝
Bk Mtl	Ag 27½	22	131	$2½	$29⅝
Bk Mtl	Nv 30	27	1359	110	$29⅝
Bk NS	Dc 32½	5	35	$2⅞	$34⅜
Bow Val	Ja 15	40	214	$10	$25
Bow Val	Ja 20 p	5	82	75	$25
Bow Val	Ja 25	5	477	$3⅜	$25
Bow Val	Ja 27½	18	363	$2⅜	$25
Bow Val	Ja 27½p	55	282	55	$25
Bow Val	Ap 25	73	301	$4½	$25
Bow Val	Oc 15	1	802	$9¾	$25
Bow Val	Oc 16⅝	3	793	$9	$25
Bow Val	Oc 17½	3	124	$7½	$25
Bow Val	Oc 20	58	2212	$5⅜	$25
Bow Val	Oc 20 p	10	269	50	$25
Bow Val	Oc 21⅝p	15	983	$4	$25
Bow Val	Oc 22½	23	1731	$4	$25
Bow Val	Oc 22½p	1	166	150	$25
Bow Val	Oc 25	158	3789	$2½	$25
Bow Val	Oc 27½	139	1509	155	$25
Bow Val	Oc 27½p	9	47	$4¼	$25
BP Can	Ja 45	3	48	$5	$44½
Brscn A	Fb 22½	5	241	$3½	$29
Brscn A	Fb 30	3	192	$2	$29
Brscn A	Ag 25	17	77	$4⅛	$29
Brscn A	Ag 27½	27	172	150	$29
Brscn A	Ag 30	10	270	1	$29
C Im B	Sp 27½p	1	5	100	$27¼
C Im B	Dc 25	5	91	$2⅞	$27¼
CanP E	Fb 25	10	89	$3¼	$27
CanP E	Fb 27½	2	2	140	$27
CanP E	Ag 17½	21	98	$9	$27
CanP E	Ag 20	20	218	$6½	$27
CanP E	Ag 22½	9	485	$4½	$27
CanP E	Ag 25	59	206	$2	$27
CanP E	Nv 20	16	88	$7½	$27
CanP E	Nv 22½	14	247	$5	$27
CanP E	Nv 22½p	3	24	30	$27
CanP E	Nv 25	26	487	$3⅛	$27
CanP E	Nv 27½	30	30	120	$27
CBth A	Ja 17½	5	112	100	$17⅜
CBth A	Oc 17½	1	414	50	$17⅜
CP Ltd	Fb 35	3	44	$12	$46½
CP Ltd	Fb 40	20	79	$7½	$46½
CP Ltd	Fb 45	2	47	$3½	$46½
CP Ltd	Ag 40	93	320	$5¾	$46½
CP Ltd	Ag 45	104	243	125	$46½
CP Ltd	Nv 40	45	413	$7	$46½
CP Ltd	Nv 40 p	10	46	65	$46½
CP Ltd	Nv 45	72	399	$2⅜	$46½
D Pete	Ja 60 p	10	162	125	$85
D Pete	Ja 70	5	149	$21¼	$85
D Pete	Ja 75	6	74	$18½	$85
D Pete	Ja 80	13	213	$15½	$85
D Pete	Ja 85	2	157	$12½	$85
D Pete	Ja 90	56	1197	$9⅜	$85
D Pete	Oc 65	15	366	$23	$85
D Pete	Oc 65 p	4	57	75	$85
D Pete	Oc 70	148	936	$18⅜	$85
D Pete	Oc 75	4	1016	$14	$85
D Pete	Oc 75 p	19	143	$25⅜	$85
D Pete	Oc 80	26	1529	$10¾	$85
D Pete	Oc 80 p	8	265	$4⅛	$85
D Pete	Oc 85	59	2166	$7⅜	$85
D Pete	Oc 85 p	7	235	$6⅛	$85
D Pete	Oc 90	60	2114	$5¼	$85
D Pete	Oc 90 p	12	164	$8¾	$85
D Pete	Oc 95	27	978	$3½	$85
Denis	Ja 35	1		$21	$54½
Denis	Ja 40	2	68	$16½	$54½
Denis	Ja 50	50	79	$8¾	$54½
Denis	Ja 55	9	34	$6	$54½
Denis	Oc 55	7	437	$3¾	$54½
Dom M	Ja 60	1	12	$6⅞	$25½
Dom M	Ja 120	1	45	$20½	$25½
Dom M	Oc 100	1	56	$29	$25½
Dom M	Oc 120	5	117	$14½	$25½
Dom M	Oc 130	8	108	$9½	$25½
Dom M	Oc 140	34	38	$6	$25½
DTex	Mr 12½	150	150	$3¼	$15
DTex	Sp 12½	5	121	$2¼	$15
DTex	Dc 15	40	252	100	$15
Gnstar	Oc 30	25	100	$7⅛	$37
Gnstar	Oc 40	13	42	100	$37
Gulf C	Fb 27½	10	146	$8½	$32¾
Gulf C	Fb 30	20	623	$6¾	$32¾
Gulf C	Fb 30 p	28	113	$2¼	$32¾
Gulf C	Fb 32½	3	149	$5¼	$32¾
Gulf C	Fb 35	6	987	$4	$32¾
Gulf C	Ag 19	25	243	$13½	$32¾
Gulf C	Ag 20	30	838	$12⅜	$32¾
Gulf C	Ag 22	31	242	$10½	$32¾
Gulf C	Ag 24	38	208	$8½	$32¾
Gulf C	Ag 26	91	639	$6⅛	$32¾
Gulf C	Ag 28	214	582	$4½	$32¾
Gulf C	Ag 30	1058	2066	$2¾	$32¾
Gulf C	Ag 30 p	10	351	1	$32¾
Gulf C	Ag 32	882	2357	75	$32¾
Gulf C	Ag 32 p	1	425	30	$32¾
Gulf C	Ag 34	143	3498	1	$32¾
Gulf C	Ag 34 p	10	144	165	$32¾
Gulf C	Ag 36	20	4035	1	$32¾
Gulf C	Ag 36 p	15	44	$3	$32¾
Gulf C	Ag 38	4	2869	1	$32¾
Gulf C	Nv 26	6	579	$7⅞	$32¾
Gulf C	Nv 28	8	1143	$6¼	$32¾
Gulf C	Nv 30	15	1818	$5¼	$32¾
Gulf C	Nv 32	95	1899	$4¼	$32¾
Gulf C	Nv 32 p	7	219	$2⅜	$32¾
Gulf C	Nv 34	117	2980	$2⅛	$32¾
Gulf C	Nv 34 p	10	163	$3½	$32¾
Gulf C	Nv 36	147	3258	$2¼	$32¾
Gulf C	Nv 38	39	3464	150	$32¾
HB Mn	Sp 25	1	79	$5	$30¼
HB Mn	Dc 27½	1	237	$4¼	$30¼
HBOG	Fb 35	5	106	$5½	$36
HBOG	Fb 40	1	23	$3½	$36
HBOG	Ag 25	2	7	$10½	$36
HBOG	Ag 30	15	27	$5½	$36
HBOG	Ag 32½	4	52	$3⅜	$36
HBOG	Ag 35	106	179	60	$36
HBOG	Nv 30	11	67	$7⅞	$36
HBOG	Nv 35	32	270	$4	$36
HBOG	Nv 40	19	183	$2½	$36
Husky	Ja 15	3	142	$4⅛	$17½
Husky	Ja 17½	2	224	$2½	$17½
Husky	Ja 20	20	575	185	$17½
Husky	Oc 15	21	442	$3⅛	$17½
Husky	Oc 17½	261	1845	160	$17½
Husky	Oc 20	18	1405	85	$17½
I Pipe	Ag 17½	14	127	80	$18½
Inco	Fb 20	1	45	$9½	$29
Inco	Fb 22½	5	469	$7½	$29
Inco	Fb 25	20	278	$5⅞	$29
Inco	Fb 25 p	1	6	115	$29
Inco	Fb 27½	11	216	$4	$29
Inco	Fb 30	113	143	$2¾	$29
Inco	Ag 20	2	62	$8⅞	$29
Inco	Ag 22½	45	334	$6½	$29
Inco	Ag 25	45	181	$13¾	$38⅜
Inco	Ag 27½	23	422	$11¼	$38⅜
Inco	Ag 30	1	547	$9	$38⅜
Inco	Ag 32½	15	629	$6½	$38⅜
Inco	Ag 35	2	236	$4¾	$38⅜
Inco	Ag 40	24	372	$2	$38⅜
Total P	Ja 25 p	15	53	115	$28
Total P	Ja 27½	6	72	$3⅝	$28
Total P	Ja 30	4	380	$2½	$28
Total P	Oc 22½	10	59	$6¼	$28
Total P	Oc 25	11	342	$3⅝	$28
Total P	Oc 27½	16	710	$2¼	$28
Total P	Oc 30	14	1702	125	$28
TrC PL	Fb 25	1	79	52	$24⅝
TrC PL	Ag 22½	18	219	52	$24⅝
TrC PL	Ag 25	1	595	1	$24⅝
TrC PL	Nv 22½	10	288	$2⅞	$24⅝
Wcoast	Mr 15	2	129	85	$13½
Wcoast	Sp 12½	225	530	150	$13½
Wcoast	Sp 15	7	2944	15	$13½
Wlkr C	Mr 25	5	50	$6¼	$29⅜
Wlkr C	Sp 22½	1	51	$7½	$29⅜
Wlkr C	Sp 25	75	1087	$4½	$29⅜
Wlkr C	Sp 27½	25	926	$2⅝	$29⅜
Wlkr C	Sp 30	49	1484	75	$29⅜
Wlkr C	Sp 32½	32	226	25	$29⅜
Wlkr C	Dc 25	2	1669	$5½	$29⅜
Wlkr C	Dc 27½	7	840	$3¼	$29⅜
Wlkr C	Dc 30	54	681	$2	$29⅜
Total volume		10666			
Total open interest		219555.			

Active stocks

Thursday

TORONTO

Stock	Sales	High	Low	Close	Ch'ge
Gulf Can	205235	$33	32⅛	32¼	+ ⅜
Inco Ltd	110267	$29⅛	28⅞	29	+ ⅛
Walkr Cons	66447	$29⅝	29⅛	29⅜	+ 1¼
Noranda	60592	$28⅝	28⅛	28⅜	+ ⅜
Imp Oil A	58532	$42⅞	42⅛	42⅜	

Mines and oils

N Kefore	468800	185	74	80	+9
Placer Dv	277175	$25⅜	24¼	25¼	+ ⅜
N Senator	165656	162	154	155	—7
Newnorth	148600	44½	35	40	+ 5
Mtn States	196065	$12¼	11¼	12¼	+ 1
Pennant R	39067	255	241	253	
Ranger Oil	28821	$43⅛	40¾	41	— ¼
Ulster Pet	24662	36¼	6	6¼	+ 1⅛

NEW YORK

Stock	Sales	Close	Ch'ge
Sony Corp	1413300	11⅝	+ 1/8
Tesoro Pet	960900	26	+2
Storage Tech	760900	20⅞	+ 1⅛
Amer T and T	526600	53⅛	+ 1/4
Warn Lamb	513700	20¾	+ ⅜
Gulf Wsf	511500	18¾	+ ¾
RCA	492400	27⅛	+ 1⅝
IBM	472700	68⅛	+ 2⅛
Cities Svc	468900	37	+ 3
AmExpress	420700	36⅞	
Westgh El	399500	26⅝	+ 1⅛
MesaPet	399100	51½	+4¾
Pogo Prod	385400	25⅜	+ 2¼
Boeing	383800	37½	+ 1/8
Tenneco	336400	40⅝	+ ⅞

$ EXCHANGE

IN VICTORIA today purchase of U.S. funds in terms of Canadian dollars is 1.1545 for cash, 1.1550 for cheques and 1.1145 for coins. Selling rates are 1.1665 for cash and 1.1650 for cheques.

IN MONTREAL, the U.S. dollar in terms of Canadian funds at noon was down 3/50 at $1.1588. Pound sterling was up 59/100 at $2.7591.

IN NEW YORK, the Canadian dollar was up 1/20 at $0.8630, and pound sterling was up 2/5 at $2.3810.

New York

Thursday

QUOTATIONS

Alcan	35	Inland St	31
Alcos	69⅞	IBM	68⅞
Ald Chem	53⅜	Int Harv	30⅞
Al-Chim	31⅛	INCO	24⅞
Am Air	9¼	Int Paper	42¼
Am Brnd	66⅜	ITT	31¼
Am Bcast	34	Johns Man	25½
Am Can	32¼	Kaiser Al	26⅛
Am El P	17⅝	Kennecott	29
Am Motor	5½	Kraftco	45
Am Tel T	53¼	LTV	12⅜
Ampex	14½	Litton	62¼
Asarco	37⅜	Lockheed	34
Ashland	35⅝	McD Doug	33
Atl Rich	47	McLean	10¼
Avco	26¼	Merck	78⅝
Avon	38⅜	Mer Lyn	31
Bell How	28½	Minn MM	58⅞
Bendix	49⅝	Mo Pac	68⅜
Beth St	26⅝	Mobil	72⅛
Boeing	37⅛	Monsanto	58½
Boise Cas	37⅛	Motorola	58¾
Borden	25⅝	NCR Corp	74⅛
Borg-W	39	Natomas	56¼
Bri My	46⅞	Newmont	46⅝
Brunswk	13⅜	Nort Sim	17⅛
Burl Ind	22⅜	Nwest En	38½
Burl Nor	43¼	Owen Ill	26½
Burroughs	71¼	Pac Gas	23½
		Pan Am	5⅞
Caterpill	58½	Pan El P	31⅜
Col Bcast	52½	Peop En	49⅝
Celanese	57⅛	Pepsico	22
Chase M	45⅝	Phil-El	14½
Chessie	36⅛	Phil Morr	46⅞
Chrysler	8¼	Phil Pete	41¼
Cleve El	16½	Pit Bowes	37
Coca-Cola	37	Polaroid	29⅛
Col-Palm	15⅛	Proc Gam	81
Comsat	38⅜	Pub Sv EG	19⅜
Con Frt	25¾	RCA	27
Con Nat G	44¾	Repub St	23⅜
Cont-Data	6⅞	Reyn I	40¼
Con Ed	24	Revlon	52⅛
Cont Oil	55⅛	Rockwell	30
Crown Ck	30⅛	Scott Pap	19
Crown Zell	53	Sea Cstle	45⅞
Delta Air	48	Sears	18⅞
Disney W	52½	Seatrain	6½
Digital E	87½	Shell	36¾
Dow Chem	37⅞	Singer	9¾
du Pont	48½	Sony	11⅝
		So Cal E	25
East Air	10¼	South Pac	38¾
East Kod	64⅜	Sperry	56¼
El Paso	21⅛	Stand Cal	75
Exxon	71½	Sun Oil	36½
Fairchild	25½	Teledyne	153⅛
Firestone	7¾	Telex	4¾
Ford	28¼	Texaco	37⅞
Gam Sko	—	Tex Gulf	41⅝
Gen Dyn	72	TWC	18⅛
Gen El	58	Un Carb	48⅞
Gen Food	30¼	Un Pac	48½
Gen Mot	55⅞	Un Brd	14¼
G Tel El	27¾	Un Oil	—
Gen Tire	19¾	UAL Inc	22⅜
Ga Pac	29¼	U.S. Steel	24⅛
Gillette	29¼	Westinghse	26½
Goodyear	16	Weyerhsr	37⅝
Greyhound	16	Wometco	22¾
Gulf Oil	43⅜	Woolworth	28
Hilton	39¼	Xerox	62¼
Homestake	65½	Zenith	15⅛
Honeywell	92¼		
Houston	27⅜		

Commodities

Thursday

Copper, New York (per 100 lbs.)

	Open	High	Low	Close	Ch'ge
Aug	98.50	99.50	96.30	96.30	—2.00
Sep	99.40	100.40	96.50	96.70	—2.00
Oct	99.50	100.50	97.25	97.25	—1.90

Silver, New York (per 100 lbs.)

Aug	158.0	1594.0	1588.0	1594.0	+18.0
Sep	1592.0	1607.0	1590.0	1600.0	+18.0
Dec	1640.0	1655.0	1634.0	1647.5	+18.5

Lumber, Chicago (per 1,000 b.f.)

old contracts

Sep	200.05	203.70	200.00	203.30	+3.50
Nov	205.90	208.00	205.30	206.80	+2.00

new contracts

Jan	205.00	206.80	205.00	206.00	+ .80
Mar	211.00	213.00	211.00	211.90	+ .80
May	219.90	221.80	219.50	219.50	+ .50

Plywood, Chicago (per 1,000 sq. ft.)

Sep	200.70	204.70	200.30	204.50	+3.10
Nov	203.00	206.80	202.90	205.70	+1.80
Jan	207.00	209.40	207.00	209.00	+1.60

Live cattle, Chicago (per 100 lbs.)

Aug	74.00	74.60	73.55	74.40	+ .27
Oct	70.45	70.85	69.82	70.42	— .10
Dec	69.30	70.15	69.05	69.82	+ .07

Live hogs, Chicago (per 100 lbs.)

Aug	48.95	49.65	48.55	49.62	+ .52
Oct	44.05	45.22	44.00	45.15	+ .87
Dec	46.00	46.95	46.90	46.87	+ .47

Porkbellies, Chicago (per 100 lbs.)

Aug	50.50	52.20	49.90	52.20	+2.00
Feb	62.60	64.60	61.80	64.60	+2.00
Mar	62.60	64.50	61.90	64.50	+1.90

Gold, Chicago (per oz.)

Sep	621.00	633.00	620.00	632.00	+15.5
Oct	—	—	—	638.00	+16.0
Dec	638.00	649.00	637.00	648.00	+14.0

Gold, Winnipeg (per oz.)

	Open	High	Low	Close	Wed.
Spt	626.00	630.00	625.00a	630.00	617.00b
Dec	644.00	647.00b	636.00a	647.00b	632.50b
Mar	—	—	—	664.00b	651.00b

Gold

Thursday

LONDON (AP) — Closing gold prices Thursday in U.S. dollars a troy ounce. London 625.00; Paris holiday; Frankfurt 624.04; Zurich 626.50; Hong Kong 620.05.

Silver

Thursday

Closing basic price of 1,000-ounce certificates in the Victoria area, according to the Scotiabank, $15.85 U.S. bid per troy ounce and $16.15 asked. Previous day $15.65 and $15.95.

Mutual funds

TORONTO (CP)—Recent prices of investment funds supplied by The Investment Funds Institute of Canada Thursday. They are the net asset value per share or unit (NAVPS) last circulated by the fund in accordance with its pricing practice as contained in the prospectus of the fund. n—no sales charge, x — U.S. Fund, v — delayed NAVPS, xd—ex-dividend.

Institute Members		RoyFnd Inc	4.78
AGF Group		Universal Group	
Amer Grwth	8.50	Equity	15.54
Cdn Gs Eqy	10.23	Income	4.19
Cdn Sec Gth	11.42	Internatnl	5.34
Cdn Trusteed	4.06	Resource	8.84
Cdn Trusteed	4.06	Non Members	
Corp Invest	8.14	nAltamira Fd	6.30
Corp Inv Stk	14.47	Assoc Inv	9.94
Gwth Equity	6.14	vBeaucanagx	6.81
Japan	15.70	Canagex Gr	
nMMF 10.23p	10.00	yHypotheq	9.89
Option Equity	5.14	yObligatns	8.60
Special	10.05	Capital Grth	5.96
Bolton Tremblay		vnComCp Mtg	9.64
Cda Cumul	12.48	Co-op Trust Gr	
Income Fund	9.81	vnCo-op Fnd	14.73
Internatnl	11.57	vnLandmk	18.70
Pid Resources	12.15	Desjardins Gr	
Taurus	14.54	yActions	13.37
Calvin Bullock Gr		yHypotheq	4.16
Acrofund	2.67	yInternatnl	10.85
yBanner Fnd	5.92	yObligatns	4.38
CIF	6.52	yQuebec	6.50
CIF Income	9.87	nvSpec	9.22
Central Group		Dixon Krog Gr	
yCam Grwth	8.13	Dixon, Krog	17.76
yCompound	8.37	Heritage	4.94
yDividend	8.86	Vanguard	13.21
yFund 4000	5.82	yDomin Comp	13.93
yIntl Energy	3.16	Dreyfus Group	
yIntl Grwth	5.87	yInc	15.20
yIntl Income	3.91	yInternatnl	22.44
yNat Res Gth	6.43	yExecutv Intl	1.22
yNorthn Egy	5.86	yFid Trend	28.95
yRevenue Gth	4.33	nFst Cdn Mtg	10.00
yUnivest	7.67	Fiscon Fund	6.16
CSA Mgmt Gr		Harvard	13.51
Goldfund	5.66	Industrial Gr	
Goldtrust	6.63	Indust Amer	3.65
Confed Group		Indust Div	7.41
Dolphin Eqty	7.34	yIndust Eq	11.76
yDolphin Mtg	4.95	Indust Gth	7.39
Cundill Group		Indust Incom	8.55
vScurity	9.03	Indust Pens	33.02
Value	7.82	Keystone Gr	
Dynamic Group		xCus K-2	6.60
vnDyn Amer	6.05	xCus S-1	20.17
vnDyn Fnd	16.00	xCus S-4	8.57
vnDyn Incom	5.73	xLex Rsrch	19.05
Eaton Bay Group		xManhatn	3.98
Commwth	22.07	yMaritime Eq	4.06
Dividend	5.44	Marlborough	10.43
Growth	7.78	nNatrusco	23.02
Income	3.71	NW Group	
Internatnl	7.22	Canadian	8.91
Viking	9.82	Equity	12.92
Guaranty Trust Gr		xOne Wm St	18.91
vnInv Equity	12.67	xOppenhmr	9.79
vnInv Income	3.98	Pemberton Gr	
vnMortgage	9.84	nPacific Div	8.14
Guardian Group		nPacific Ret	5.64
Enterprise	1.72	nPacific US	7.13
GIS Income	5.72	PHN Group	
yGwth Fund	22.34	yBond	8.96
North Amer	8.55	yCanadian	14.76
Mutual Acu	7.86	yDiv Income	11.08
Sec Income	9.71	yFund	21.01
World Equity	7.30	yPooled	47.17
Investors Group		nyRRSP	24.08
yBond	4.21	PMF Managmnt	
yDividend	8.27	nPension Mu	12.38
yGrowth	18.40	nXanadu Fd	8.20
yInternathl	9.99	nPutnam	13.32
yJapan	10.39	Pret al Revenu Gr	
yMortgage	4.71	American	14.06
yMutual	7.72	Canadian	9.75
yProvidt Stk	10.18	yFonds H	4.82
yRetiremnt	11.63	Retraite	10.14
ynJones Hewrd	4.85	Sterling Group	
Montreal Trust Gr		Equity	9.20
vEquity	24.30	yMortgage	4.79
yIncome	7.36	ySynchrovest	7.43
yInternatnl	11.56	xTech	12.35
yMortgage	9.39	yTradex	5.85
Principal Gr		Trans Canada Gr	
yCollective	13.31	A	6.39
yGrowth	7.26	B	71.45
yVenture	6.89	C	11.94
yBond	2.86	United Group	
Prudential Gr		Accumula	7.94
Growth	10.95	Accumula R	8.34
Income	4.73	American	2.46
vSask Dev Fd	4.74	yConf Mortg	5.03
Scotiafund Gr		Horizon	5.28
Scotiafund	1.80	Security	4.18
Scotiafd Mtg	.95	Venture	6.35
Templeton Gth	8.47	Venture Ret	10.18
United Bond Share		nyWaltaine	34.40
yRoyFund	13.69	Western Gwth	7.36

Foreign exchange

MONTREAL (CP) — Friday's foreign exchange nominal selling rates at 11 a.m. EDT supplied by the Bank of Montreal:

These rates are called nominal because they fluctuate during the day and vary at each bank. x-Fixed monthly rates.

Australia dollar 1.3450; Austria shilling .0923; Bahamas dollar 1.1625; Barbados dollar .5820; Belgium cnv franc .040700; Bermuda dollar 1.1625; Brazil cruzeiro .0215; xBulgaria lev 1.3939; China renminbi .8230; xColombia peso .0231; xCzechoslovak crown .2350; Denmark krone .2105; E Caribbean dollar .4330; France franc .2800; Germany mark .6500; Greece drachma .0285; Hong Kong dollar .2350; Hungarian forint .0368; India rupee .1530; Irish pound 2.4500; Italy lira .001385; Jamaica dollar .6500; Japan yen .005170; Kuwait dinar 4.3280; Mexico peso .0510; Netherland guilder .5970; N.Z. dollar 1.1350; Norway krona .2395; xPoland zloty .0389; Portugal escudo .0240; xRomania leu .2572; Saudi Arabia riyal .3470; Singapore dollar .5465; South African rand 1.5280; Spain peseta .01625; Sweden krona .2780; Switzerland franc .7055; Trin-Tob dollar .4850; U.K. pound 2.7560; U.S. dollar 1.1592; U.S.S.R. ruble 1.8149; Venezuela bolivar .2782.

Quotations in Canadian funds.

Earnings

Astral Bellevue Pathe Ltd., for the year ended Feb. 23: 1980, $1,106,000, 39 cents a share; 1979, $857,000, 30 cents a share.

Canadian Cablesystems Ltd., for nine months ended May 31: 1980, $6,625,000, 39 cents a share; 1979, $8,535,000, 52 cents a share.

Canadian Marconi Co., for the year ended March 31: 1980, $12,170,000, $2.05 a share; 1979, $7,603,000, $1.28 a share.

Candel Oil Ltd., for six months ended June 30: 1980, $7,340,000, 55 cents a share; 1979, $5,207,000, 39 cents a share.

DRG Ltd., for six months ended June 30: 1980, $2,469,000, 69 cents a share; 1979, $1,320,000, 37 cents a share.

E-L Financial Corp. Ltd., for six months ended June 30: 1980, $3,268,000, 85 cents a share; 1979, $6,022,00, $1.57 a share.

Corporation Falconbridge Copper, for six months ended June 30: 1980, $17,071,000, $1.31 a share; 1979, $15,747,000, $1.21 a share.

D. H. Howden and Co. Ltd., for six months ended June 30: 1980, $569,422, $1.04 a share; 1979, $502,480, 91 cents a share.

Ingals Ltd., for three months ended June 30: 1980, $39,798,000, 32 cents a share loss; 1979, $68,169,000, 80 cents a share.

Aquitane Co. of Canada Ltd., for three months ended June 30: 1980, $19,237,000, 90 cents a share; 1979, $11,116,000, 51 cents a share.

Bralorne Resources Ltd. for six months ended June 30: 1980, $7,669,

AUTOMATIC TRANSMISSION TUNE-UP
Recommended every 25,000 miles
49.95
SUBURBAN MOTORS
3377 DOUGLAS 386-7712

WANTED
Established Business, Vancouver Island, $500,000 Equity or more available.
Reply to Victoria Press
Box 714 8-15

Trend: one newspaper per city

EDMONTON (CP) — The future is not bright for two newspapers competing in a city, says the chairman of Canada's largest newspaper group, which includes both of Victoria's dailies.

Ken Thomson, head of the Thomson newspaper empire, said Wednesday the costs of starting newspapers and operating them in a competitive market make it unlikely many cities could support more than one paper.

"People don't realize how expensive it is to produce newspapers," Thomson, in Edmonton to attend a meeting of the board of directors of the Toronto-Dominion Bank, said in an interview.

"The economics in North America are very tough. There are very few markets that could support two newspapers."

The Thomson group owns more than 50 newspapers in Canada, more than 70 in the United States and several in Britain.

Thomson said newspapers most likely to succeed in competitive markets are tabloids, such as the new *Calgary Sun*, that concentrate heavily on short local stories, "and maybe even a little sensationalism."

The Sun replaced the *Calgary Albertan* this month after Thomson sold *The Albertan* to the *Toronto Sun*. *The Sun* is to be in competition with the much-larger *Calgary Herald*, owned by Southam Inc.

Thomson said his company decided not to operate *The Albertan* soon after obtaining it in a takeover of FP Publications Ltd. in January.

Before the takeover, he said, "we weren't very knowledgeable on details.

"It didn't take long for us to figure out the picture in Calgary wasn't going to be very good.

CUSTOM NEON SIGNAGE
A PROVEN RECORD OF EFFECTIVE, LOW COST, ADVERTISING
Penair SIGN DIVISION
1810 VERLING 8-11 652-3937

ATTENTION PROFESSIONALS
WHY PAY RENT? BE YOUR OWN LANDLORD
Choice of 2 professional offices, approximately 900 sq. ft. each, located in the Gorge-Tillicum area. For further details on this exciting project call:
BRIAN SHARP
477-7291 or 384-8075, Pgr 316
D.F.H. REAL ESTATE LTD.
8-15

CADBORO BAY BUNGALOW
CLOSE TO BEACH
3900 LAUDER
OPEN HOUSE SATURDAY 2:00-4:00
On a fully fenced and beautifully shrubbed garden, a no-step 3-bedroom bungalow in immaculate condition. Living room with fireplace, dining room with glass doors to secluded patio. Spacious kitchen. No basement. A minute's walk to the beach. $119,-000.
RES. OFFICE 598-1420 TED WALFORD OFFICE (24 hrs.) 477-1841
BLOCK BROS. REALTY LTD.
8-15

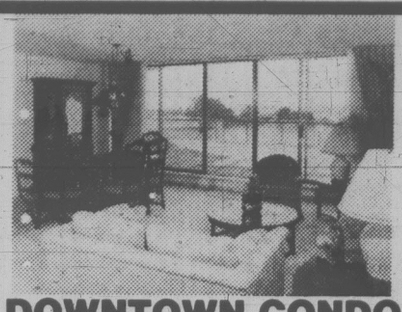

DOWNTOWN CONDO
Where the ships come in overlooking beautiful Victoria Inner Harbour. 2 bedrooms with landscaped patios and deck. Concrete and steel in unique complex. Only 21 suites and a guest suite. Very rarely does a suite with a view like this come on the market.
$249,500
WIN DOUGLAS 383-9902 HELEN DARLING 479-4334
OFFICE 477-1841
BLOCK BROS. REALTY LTD. 8-15

BRAND NEW NO STEP RANCHER
OPEN HOUSE SAT. 1:30-4 P.M.
548 BROADWAY
1445 sq. ft. of finished floor area in this delightful home built by Ptarmigan Developments. 2"x6" walls with R20 insulation, heatilator fireplace, R28 insulation in roof add to your energy saving $$. Beautiful valley view from the rear of the lot is just one of the many bonuses you will find as you explore this new home. Drive by 548 Broadway then call:
GARY DAVIS
384-8075 Pgr. 234
MICHAEL NEWMAN
384-8075 Pgr. 1617
D F H
8-15

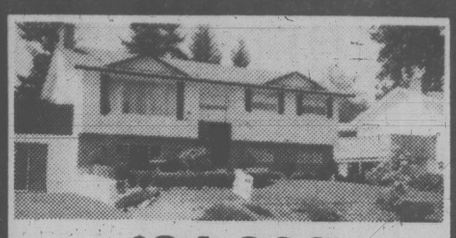

$84,900
Beautiful family home in excellent condition throughout including 3 bedrooms on the main floor, master en-suite, large kitchen, sliding doors to private balcony, lovely natural stone fireplace in living room and a fully developed basement with large family room with fireplace. Plus a completely self-contained in-law suite. Excellent value — must be seen to appreciate. Call
ANNE HOWARD
Office 477-1841
BLOCK BROS. REALTY LTD. 8-15

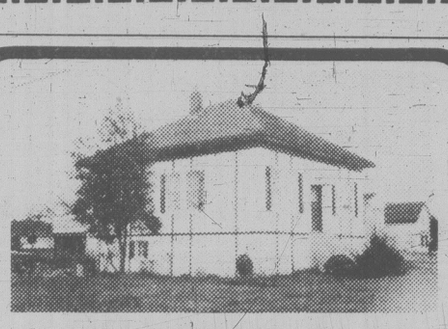

OPEN HOUSE SAT. 2-4 P.M.
101 SIMS AVE.
Off Harriet Rd.
2 bedrooms on main, one in basement. Over 1100 sq. ft. Clean well maintained home on a 50x112 lot. Sundeck over carport, level easy care lot, garden. New listing—offered at $59,900.00.
BOB BLACKLAWS 479-4097
OCEAN CITY REALTY LTD. 381-2233
8-15

OAK BAY
OPEN HOUSE
SAT. and SUN. 1:00-4:00
2919 HENDERSON RD.
This immaculate 3-bedroom rancher is located in one of Victoria's most desirable areas, on a beautifully landscaped and fenced garden lot. This 2700 sq. ft. residence features entertainment sized living room, separate dining room, large new kitchen with eating area, full basement with professional family room, plenty of extra parking. COURTESY. $129,500.
GORDON ADAMS Off. 595-1535
Res. 592-1353
BOORMAN INVESTMENT CO. LTD.
2045 Cadboro Bay Rd.
8-15

OPEN HOUSE SAT., SUN. 1-4
592 GEMINI DRIVE
(Rocky Pt. to Taurus to Gemini)
Bright 2 or 3 bedroom log (Panabode) home on over 2 acres. Quiet, secluded property at only $95,000. Must sell! MLS 47655. TRADES WELCOME.
ALL STAR REALTY LTD
JIM WEST
386-1255
595-4094
8-8

OUTSTANDING HOME AND VIEW
OAK BAY
ROOM-SIZE FOYER WITH OPEN CURVED STAIRWAY AND ANTIQUE STAINED GLASS WINDOWS. LARGE LIVING ROOM WITH FULL VIEW OF SEA AND OLYMPICS. SPACIOUS DINING ROOM. FULL KITCHEN WITH FAMILY-SIZE EATING AREA. FAMILY ROOM OFF THE FOYER WITH WET BAR, LARGE FIREPLACE AND LARGE VIEW WINDOWS. ALSO OFF FOYER AN OFFICE/DEN WITH OCEAN VIEW. FINE TEAK IS FEATURED THROUGHOUT THE HOUSE. PRIVATE OUTDOOR EATING AND BARBEQUE AREA. LARGE, ROOFED SUNDECK. ANOTHER LUXURY OF THIS FINE HOME IS A HEATED HYDRO SWIRL POOL AND SAUNA. SUMMARY — 10 ROOMS, 3 BEDROOMS (5 OR 6 ARE POSSIBLE), DINING ROOM, FAMILY ROOM, BILLIARD ROOM, OFFICE/DEN, SWIRL POOL AND SAUNA. HALF-ACRE EASY-CARE LOT. EXCLUSIVE. $288,000.
BLOCK BROS. REALTY
KENNETH C. THOMAS
386-3231 598-3990
8-15

STOP DON'T CLOSE THAT DEAL!
CHECK OUR PRICES FIRST!
1980 CHEVETTE 4-DR. $5199 STOCK #2570
1980 MONZA 2-DR. COUPE $5299 STOCK #2851
1980 CHEVETTE 2-DR. $5299 STOCK #2575
1980 CHEVETTE 4-DR. $5795 STOCK #2579
1980 CHEVY ½ TON PICKUP $6999 STOCK #4912
CORNELL
Hundreds of Great Cars
On Sale This Week Only!
(SALE PRICES IN EFFECT 'TIL THURS., AUG. 21)

1980 CHEVETTE 4-DR. HATCHBACK $5999
Automatic, and more.
Stock #2632

1980 OLDS NINETY-EIGHT REGENCY 4-DR. $14,799
Fully loaded including astro roof.
Stock #4504

1980 CAMARO BERLINETTA $9849
Automatic, AM/FM cassette. Beautiful, plus more.
Stock #3099

1980 IMPALA 4-DR. $7999
Automatic, custom tu-tone paint, tilt steering and more.
Stock #3812

DEMO 1980 MONZA 2-DR. COUPE $6899
V-6, automatic, AM radio, plus more.
Stock #2834

1980 CITATION FRONT WHEEL DRIVE $7299
Automatic, AM radio, plus more.
Stock #2135

1980 CUTLASS CRUISER STATION WAGON $9599
V-8 diesel, automatic, roof carrier, plus much more.
Stock #4345

1980 MALIBU CLASSIC STATION WAGON $8799
Automatic, power tailgate, tilt steering and more.
Stock #3412

1980 MONZA SPORT $7899
Spyder Sport package, automatic, AM radio, rear spoiler, plus more.
Stock #2839

1980 CAMARO $7999
Automatic, tinted glass, rear spoiler, rally wheels and more.
Stock #3062

1980 CUTLASS SUPREME $9999
Automatic, AM/FM cassette, vinyl-roof, air conditioning and more.
Stock #4331

1980 MALIBU 2-DR $7399
Automatic, AM radio, power steering, full wheel covers and more.
Stock #3379

DEMO 1980 MONTE CARLO 2-DR. LANDAU COUPE $9329
V-8, automatic, sunroof, whire wheel covers and more.
Stock #3634
8-15

CORNELL GM CHEVROLET — OLDSMOBILE CADILLAC AND CHEVY TRUCKS
Dealer Licence 5378
3050 Douglas St.
All Trades Welcome
385-5777

Options

Thursday

Closing prices of all traded options. Sales unit is 100 shares. P denotes puts. (Trans-Canada options combine Montreal and Toronto exchange option trading).

Options		Vol	Int	Last	Close
Ab Prc	Fb 17½	5	163	$4	$20½
Ab Prc	Fb 20	20	1040	185	$20½
Ab Prc	Fb 22½	10	97	85	$20½
Ab Prc	Ag 17½	3	106	$2⅞	$20½
Ab Prc	Ag 20	76	728	40	$20½
Ab Prc	Nv 20	20	834	150	$20½
Ab Prc	Nv 22½	6	576	50	$20½
Alcan	Fb 35 p	1	23	$2¾	$40¾
Alcan	Ag 30	10	41	$10¼	$40¾
Alcan	Ag 32½	14	91	$8	$40¾
Alcan	Ag 35	6	81	$5½	$40¾
Alcan	Ag 37½	67	197	$3	$40¾
Alcan	Nv 30	3	266	$11	$40¾
Alcan	Nv 32½	31	283	$8¾	$40¾
Alcan	Nv 35	21	547	$6½	$40¾
Alcan	Nv 40	21	236	$2¼	$40¾
Alcan	Nv 40 p	1	27	$2¾	$40¾
Alt GA	Fb 35	4	99	$2⅝	$34½
Alt GA	Ag 25	1	32	$9½	$34½
Alt GA	Ag 27½	31	90	$6¾	$34½
Alt GA	Ag 30	25	160	$4¼	$34½
Alt GA	Ag 32½	20	150	$2	$34½
Alt GA	Ag 32½p	4	13	$	$34½
Alt GA	Nv 35	2	915	150	$34½
Aquitn	Mr 65	5	19	$10	$63¾
Aquitn	Sp 65	14	565	$2⅝	$63¾
Aquitn	Dc 65	55	164	$7¼	$63¾
Asama	Ja 17½	5	6	$6¼	$22⅜
Asama	Ja 22½	8	169	$3	$22⅜
Asama	Ja 25	10	203	185	$22⅜
Asama	Ap 20	3	29	$5¼	$22⅜
Asama	Oc 20	10	153	$3¼	$22⅜
Asama	Oc 20 p	5	64	65	$22⅜
Asama	Oc 22½	80	509	175	$22⅜
Asama	Oc 22½p	2	102	160	$22⅜
Asama	Oc 25	17	1036	85	$22⅜
Asama	Oc 27½	10	441	60	$22⅜
Asama	Oc 32½	5	85	25	$22⅜
Bell Can	Fb 20	3	338	125	$20
Bell Can	Ag 20	38	1297	5	$20
Bell Can	Ag 20 p	5	50	25	$20
Bell Can	Nv 20	5	1128	75	$20
Bell Can	Nv 22½p	7	88	$2⅜	$20
Bk Mtl	Fb 27½	28	426	$3¼	$29⅝
Bk Mtl	Ag 27½	22	131	$2½	$29⅝
Bk Mtl	Nv 30	27	1359	110	$29⅝
Bk NS	Dc 32½	5	35	$2⅞	$34⅛
Bow Val	Ja 15	40	214	$10	$25
Bow Val	Ja 20 p	15	82	75	$25
Bow Val	Ja 25	5	477	$3⅜	$25
Bow Val	Ja 27½	18	363	$2⅝	$25
Bow Val	Ja 27½p	55	282	$5	$25
Bow Val	Ap 25	73	301	$4½	$25
Bow Val	Oc 15	1	802	$9¾	$25
Bow Val	Oc 16⅝	3	793	$9	$25
Bow Val	Oc 17½	3	124	$7½	$25
Bow Val	Oc 20	58	2212	$5⅜	$25
Bow Val	Oc 20 p	10	269	50	$25
Bow Val	Oc 21⅝	15	983	$4	$25
Bow Val	Oc 22½	23	1731	$4	$25
Bow Val	Oc 22½p	1	166	150	$25
Bow Val	Oc 25	158	3789	$2½	$25
Bow Val	Oc 27½	139	1509	155	$25
Bow Val	Oc 27½p	9	47	$4¼	$25
BP Can	Ja 45	3	48	$5	$44½
Brscn A	Fb 27½	5	241	$3½	$29
Brscn A	Fb 30	3	192	$2	$29
Brscn A	Ag 25	17	77	$4⅞	$29
Brscn A	Ag 27½	27	172	150	$29
Brscn A	Ag 30	10	270	1	$29
C Im B	Sp 27½p	1	5	100	$27¼
C Im B	Dc 25	5	91	$2⅞	$27¼
CanP E	Fb 25	10	89	$3¼	$27
CanP E	Fb 27½	2	2	140	$27
CanP E	Ag 17½	21	98	$9	$27
CanP E	Ag 20	20	218	$6½	$27
CanP E	Ag 22½	9	485	$4½	$27
CanP E	Ag 25	59	206	$2	$27
CanP E	Nv 20	16	88	$7½	$27
CanP E	Nv 22½	14	247	$5	$27
CanP E	Nv 22½p	3	24	30	$27
CanP E	Nv 25	26	487	$3⅛	$27
CanP E	Nv 27½	30	30	120	$27
CBth A	Ja 17½	5	112	100	$17⅜
CBth A	Oc 17½	1	414	50	$17⅜
CP Ltd	Fb 35	3	44	$12	$46½
CP Ltd	Fb 40	20	79	$7½	$46½
CP Ltd	Fb 45	2	47	$3½	$46½
CP Ltd	Ag 40	93	320	$5¾	$46½
CP Ltd	Ag 45	104	243	125	$46½
CP Ltd	Nv 40	45	413	$7	$46½
CP Ltd	Nv 40 p	10	46	65	$46½
CP Ltd	Nv 45	72	399	$2⅝	$46½
D Pete	Ja 60 p	10	162	125	$85
D Pete	Ja 70	5	149	$21¼	$85
D Pete	Ja 75	6	74	$18½	$85
D Pete	Ja 80	3	213	$15½	$85
D Pete	Ja 85	2	157	$12½	$85
D Pete	Ja 90	56	1197	$9⅜	$85
D Pete	Oc 65	15	366	$23	$85
D Pete	Oc 65 p	4	57	75	$85
D Pete	Oc 70	148	936	$18⅜	$85
D Pete	Oc 75	4	1016	$14	$85
D Pete	Oc 75 p	19	143	$2⅜	$85
D Pete	Oc 80	26	1529	$10¾	$85
D Pete	Oc 80 p	8	265	$4⅞	$85
D Pete	Oc 85	59	2166	$7⅜	$85
D Pete	Oc 85 p	7	225	$6⅜	$85
D Pete	Oc 90	60	2114	$5½	$85
D Pete	Oc 90 p	12	164	$8¾	$85
D Pete	Oc 95	27	978	$3½	$85
Denis	Ja 35	1	521	$14	$28½
Denis	Ja 40	2	68	$16	$28½
Denis	Ja 50	50	79	$8	$28½
Denis	Ja 55	9	34	$6	$28½
Denis	Oc 55	7	617	$3	$28½
Dom M	Ja 60	1	12	$6¼	$25½
Dom M	Ja 120	1	45	$20½	$25½
Dom M	Oc 100	1	56	$29	$25½
Dom M	Oc 120	5	117	$14½	$25½
Dom M	Oc 130	8	108	$9½	$25½
Dom M	Oc 140	34	38	$6	$25½
DTex	Mr 12½	156	150	$3¼	$15
DTex	Se 12½	5	121	$2½	$15
DTex	Dc 15	40	252	100	$15
Gnstar	Oc 30	25	100	$7¼	$27
Gnstar	Oc 40	13	42	100	$27
Gulf C	Fb 27½	10	146	$8½	$32¼
Gulf C	Fb 30	20	623	$6¼	$32¼
Gulf C	Fb 30 p	28	113	$2¼	$32¼
Gulf C	Fb 32½	3	149	$5⅞	$32¼
Gulf C	Fb 35	6	987	$4	$32¼
Gulf C	Ag 19	25	243	$13½	$32¼
Gulf C	Ag 20	30	838	$12⅜	$32¼
Gulf C	Ag 22	31	242	$10½	$32¼
Gulf C	Ag 24	38	208	$8½	$32¼
Gulf C	Ag 26	91	639	$6⅜	$32¼
Gulf C	Ag 28	214	582	$4½	$32¼
Gulf C	Ag 30	1058	2066	$2¼	$32¼
Gulf C	Ag 30 p	10	351	1	$32¼
Gulf C	Ag 32	882	2357	75	$32¼
Gulf C	Ag 32 p	1	425	30	$32¼
Gulf C	Ag 34	143	3498	1	$32¼
Gulf C	Ag 34 p	10	144	165	$32¼
Gulf C	Ag 36	20	4035	1	$32¼
Gulf C	Ag 36 p	15	44	$3	$32¼
Gulf C	Ag 38	4	2869	1	$32¼
Gulf C	Nv 26	6	579	$7⅞	$32¼
Gulf C	Nv 28	8	1143	$6¼	$32¼
Gulf C	Nv 30	15	1818	$5½	$32¼
Gulf C	Nv 32	95	1899	$4⅛	$32¼
Gulf C	Nv 32 p	7	219	$2⅜	$32¼
Gulf C	Nv 34	117	2980	$2⅞	$32¼
Gulf C	Nv 34 p	10	163	$3½	$32¼
Gulf C	Nv 36	147	3258	$2¼	$32¼
Gulf C	Nv 38	39	3464	150	$32¼
HB Mn	Sp 25	1	79	55	$30¼
HB Mn	Dc 27½	1	237	$4¼	$30¼
HBOG	Fb 35	5	106	$5½	$36
HBOG	Fb 40	1	23	$3½	$36
HBOG	Ag 25	2	7	$10½	$36
HBOG	Ag 30	15	27	$5½	$36
HBOG	Ag 32½	4	52	$3⅜	$36
HBOG	Ag 35	106	179	60	$36
HBOG	Nv 30	11	67	$7⅞	$36
HBOG	Nv 35	32	270	$4	$36
HBOG	Nv 40	19	183	$2⅛	$36
Husky	Ja 15	3	142	$4½	$17½
Husky	Ja 17½	5	294	$2½	$17½
Husky	Ja 20	20	575	185	$17½
Husky	Oc 14¼	20	389	$3⅜	$17½
Husky	Oc 15	21	442	$3⅛	$17½
Husky	Oc 17½	261	1845	160	$17½
Husky	Oc 20	18	1405	85	$17½
I Pipe	Ag 17½	14	127	80	$18½
Inco	Fb 20	1	45	$9½	$29
Inco	Fb 22½	5	469	$7½	$29
Inco	Fb 25	20	278	$5⅞	$29
Inco	Fb 25 p	1	6	115	$29
Inco	Fb 27½	11	216	$4	$29
Inco	Fb 30	113	143	$2¾	$29
Inco	Ag 20	2	62	$8⅞	$29
Inco	Ag 22½	45	334	$6½	$29
Inco	Ag 25	62	601	$4	$29
Inco	Ag 27½	199	996	150	$29
Inco	Ag 27½p	1	128	10	$29
Inco	Ag 30	122	1492	5	$29
Inco	Ag 30 p	6	108	95	$29
Inco	Ag 32½	2	499	1	$29
Inco	Ag 35 p	2	23	$6¼	$29
Inco	Ag 40 p	1	6	$11½	$29
Inco	Nv 22½	2	119	$7	$29
Inco	Nv 25	10	940	$4¾	$29
Inco	Nv 27½	52	1412	$2¾	$29
Inco	Nv 27½p	2	66	125	$29
Inco	Nv 30	138	1374	$2	$29
Inco	Nv 32½	113	367	110	$29
Inco	Nv 35	6	285	70	$29
Inco	Nv 40 p	1	26	$11½	$29
IOil A	Fb 35	11	110	$9¾	$42⅝
IOil A	Fb 40 p	1	34	$2	$42⅝
IOil A	Fb 45	6	382	$3¾	$42⅝
IOil A	Fb 50	4	212	$2½	$42⅝
IOil A	Ag 35	19	174	$7⅛	$42⅝
IOil A	Ag 39⅜	313	1194	$2⅞	$42⅝
IOil A	Ag 44⅜	49	2156	1	$42⅝
IOil A	Ag 44⅜p	43	4	$2¼	$42⅝
IOil A	Ag 49⅜	23	1968	1	$42⅝
IOil A	Nv 35	4	157	$8¾	$42⅝
IOil A	Nv 39⅜	13	818	$5¼	$42⅝
IOil A	Nv 39⅜p	1	147	125	$42⅝
IOil A	Nv 44⅜	54	2134	$2½	$42⅝
IOil A	Nv 44⅜p	40	126	$3¼	$42⅝
IOil A	Nv 49⅜	27	1302	110	$42⅝
Kaiser	Ja 27½	10	63	$6⅞	$33¼
Kaiser	Oc 32½	5	85	$2⅜	$33¼
Kaiser	Oc 35	54	302	105	$33¼
MB Ltd	Fb 30	20	139	$5⅜	$35
MB Ltd	Ag 30	20	54	$4⅝	$35
MB Ltd	Ag 32½	30	16	$2	$35
MB Ltd	Ag 35	60	75	25	$35
MB Ltd	Nv 32½	28	349	$4	$35
MB Ltd	Nv 35	12	131	$2	$35
Moore	Fb 35	10	101	$3⅜	$36¼
Moore	Fb 40	108	363	100	$36¼
Moore	Ag 32½	10	15	$3⅜	$36¼
Moore	Ag 35	22	194	100	$36¼
Moore	Nv 40	20	133	60	$36¼
Nat Bk	Fb 12½	20	209	$21¼	$14
Nat Bk	Fb 15	14	120	100	$14
Nat Bk	Nv 10	5	119	$4¼	$14
Nat Bk	Nv 15	5	55	50	$14
Nor Tel	Ap 40	4	44	$4	$39¾
Noran	Fb 22½	10	126	$7	$28⅛
Noran	Fb 27½	6	184	$3½	$28⅛
Noran	Fb 30	13	112	$2½	$28⅛
Noran	Ag 20	35	272	$8½	$28⅛
Noran	Ag 22½	118	354	$5¾	$28⅛
Noran	Ag 25	35	644	$3½	$28⅛
Noran	Ag 25 p	1	129	1	$28⅛
Noran	Ag 27½	163	1329	100	$28⅛
Noran	Ag 30	135	857	10	$28⅛
Noran	Ag 30 p	4	14	$7½	$28⅛
Noran	Nv 25	13	776	$4¾	$28⅛
Noran	Nv 25 p	10	33	65	$28⅛
Noran	Nv 27½	17	2262	$2⅝	$28⅛
Noran	Nv 30	74	1147	140	$28⅛
Noran	Nv 32½	10	175	70	$28⅛
Noran	Nv 35 p	5	12	$6½	$28⅛
Norcn	Ag 30	5	38	$5½	$35¼
Norcn	Ag 32½	35	81	$2⅝	$35¼
Norcn	Ag 35	146	379	20	$35¼
Norcn	Ag 35 p	3	35	5	$35¼
Norcn	Ag 40	3	518	1	$35¼
Norcn	Nv 35	17	611	$2	$35¼
Norcn	Nv 40	6	482	60	$35¼
Powr C	Fb 17½	20	65	150	$18½
Powr C	Ag 15	60	40	$3	$18½
Powr C	Ag 17½	21	114	50	$18½
Powr C	Nv 15	6	301	$3¼	$18½
Rang	Ja 30 p	10	23	100	$41
Rang	Ja 45	2	157	$4½	$41
Rang	Ja 45 p	3	14	$6	$41
Rang	Oc 32½	7	169	$9½	$41
Rang	Oc 35 p	2	75	100	$41
Rang	Oc 40	25	342	$4¾	$41
Rang	Oc 45	34	488	$2½	$41
Roy Bk	Ja 50	1	46	$6	$54
Roy Bk	Ja 55	1	24	$2⅜	$54
Roy Bk	Ap 50	1	11	$7½	$54
Roy Bk	Oc 50	1	137	$4⅜	$54
Roy Bk	Oc 55	5	29	125	$54
Segrm	Ja 60	2	1125	$13½	$68
Segrm	Ja 65	1	533	$8½	$68
Segrm	Ag 70	2	5	$6¼	$68
Segrm	Oc 55	9	66	$13⅜	$68
Segrm	Oc 65	52	937	$6⅜	$68
Segrm	Oc 65 p	11	64	150	$68
Segrm	Oc 70	45	454	$3⅞	$68
Shell C	Fb 32½	6	88	$4½	$33½
Shell C	Fb 35	2	224	$2⅜	$33½
Shell C	Fb 40	12	70	150	$33½
Shell C	Ag 30	65	726	$3½	$33½
Shell C	Ag 32½	50	521	125	$33½
Shell C	Ag 32½p	10	85	10	$33½
Shell C	Ag 35	5	1502	1	$33½
Shell C	Ag 35 p	1	50	125	$33½
Shell C	Ag 40	4	1076	1	$33½
Shell C	Nv 32½	5	384	$3¼	$33½
Shell C	Nv 32½p	5	27	145	$33½
Shell C	Nv 35	36	1242	150	$33½
Shell C	Nv 35 p	10	25	$2¾	$33½
Stlco A	Fb 35	10	306	$5½	$38⅜
Stlco A	Fb 40	28	65	$3	$38⅜
Stlco A	Ag 30	18	74	$8½	$38⅜
Stlco A	Ag 32½	20	124	$6	$38⅜
Stlco A	Nv 25	45	181	$13¾	$38⅜
Stlco A	Nv 27½	23	422	$11¼	$38⅜
Stlco A	Nv 30	1	547	$9	$38⅜
Stlco A	Nv 32½	15	629	$6½	$38⅜
Stlco A	Nv 35	2	236	$4¾	$38⅜
Stlco A	Nv 40	24	372	$2	$38⅜
Total P	Ja 25 p	15	53	115	$28
Total P	Ja 27½	6	79	$3⅜	$28
Total P	Ja 30	4	380	$2½	$28
Total P	Oc 22½	10	59	$6¼	$28
Total P	Oc 25	11	342	$3⅞	$28
Total P	Oc 27½	16	710	$2¼	$28
Total P	Oc 30	14	1702	125	$28
TrC PL	Fb 25	1	79	$2	$24⅝
TrC PL	Ag 22½	18	219	$2	$24⅝
TrC PL	Ag 25	1	595	1	$24⅝
TrC PL	Nv 22½	10	288	$2⅞	$24⅝
Wcoast	Mr 15	2	129	85	$13½
Wcoast	Sp 12½	225	530	150	$13½
Wcoast	Sp 15	7	2944	15	$13½
Wlkr C	Mr 25	5	50	$6¼	$29⅜
Wlkr C	Sp 22½	1	51	$7½	$29⅜
Wlkr C	Sp 25	75	1087	$4½	$29⅜
Wlkr C	Sp 27½	25	926	$2⅜	$29⅜
Wlkr C	Sp 30	49	1484	75	$29⅜
Wlkr C	Sp 32½	32	726	25	$29⅜
Wlkr C	Dc 25	2	1669	$5½	$29⅜
Wlkr C	Dc 27½	7	840	$3¼	$29⅜
Wlkr C	Dc 30	54	681	$2	$29⅜

Total volume 10666.
Total open interest 219555.

Active stocks

Thursday

TORONTO

Stock	Sales	High	Low	Close	Ch'ge
Gulf Can	205235	$33	32⅛	32¼	+ ⅛
Inco Ltd	110267	$29⅛	28⅝	29	+ ⅛
Walkr Cons	66447	$29⅝	29⅛	29⅜	+ ¼
Noranda	60592	$28⅝	28⅛	28⅜	+ ⅛
Imp Oil A	58532	$42⅞	42⅛	42⅜	
Mines and oils					
N Kelore	468800	85	74	80	+9
Placer Dv	277175	$25⅜	24¼	25¼	+ ⅜
N Senator	165656	162	154	155	—7
Newworth	148600	44½	35	40	+5
Mtn States	196065	$12¼	11¼	12¼	+1
Pennant R	39067	255	241	253	
Ranger Oil	28827	$41⅝	40¾	41	— ¼
Ulster Pet	24662	$6¼	6	6¼	+ ⅛

NEW YORK

Stock	Sales	Close	Ch'ge
Sony Corp	1413300	115⅜	+ ⅛
Tesoro Pet	960900	26	+2
Storage Tech	760900	20⅞	+ 1⅛
Amer T and T	526600	53⅛	+ ¼
Warn Lamb	513700	20¾	+ ⅜
Gulf Wst	511500	18¾	+ ¾
RCA	492400	27⅛	+ 1⅜
IBM	472700	68⅛	+ 2⅛
Cities Svc	468900	37	+ 3
AmExpress	420700	36⅜	
Westgh El	399500	26¾	+ 1⅛
MesaPet	399100	51½	+ 4¼
Pogo Prod	385400	25⅜	+ 2¼
Boeing	383800	37½	+ ⅛
Tenneco	336400	40⅝	+ ⅞

$ EXCHANGE

IN VICTORIA today purchase of U.S. funds in terms of Canadian dollars is 1.1545 for cash, 1.1550 for cheques and 1.1145 for coins. Selling rates are 1.1665 for cash and 1.1650 for cheques.

IN MONTREAL, the U.S. dollar in terms of Canadian funds at noon was down 3/50 at $1.1588. Pound sterling was up 59/100 at $2.7591.

IN NEW YORK, the Canadian dollar was up 1/20 at $0.8630, and pound sterling was up 2/5 at $2.3810.

New York

Thursday

QUOTATIONS

Alcan	35	Inland St	31
Alcoa	49⅛	IBM	68½
Allied Chem	53⅜	Int Harv	30⅝
Al-Chlm	31⅜	INCO	24⅛
Am Air	9¼	Int Paper	42⅛
Am Brnd	84⅜	ITT	31¼
Am Bcast	34	Johns-Man	25½
Am Can	32¼	Kaiser Al	26⅛
Am El P	17⅞	Kennecott	29
Am Motor	5½	Kraftco	45
Am Tel T	53¼	LTV	12⅞
Ampex	24½	Litton	62¾
Asarco	37⅜	Lockheed	14
Ashland	35⅞	McD Doug	33
Atl Rich	47	McLean	10¼
Avco	26¼	Merck	78⅝
Avon	38⅜	Mer Lyn	31
Bell How	28½	Minn MM	58⅞
Bendix	49⅝	Mo Pac	68⅛
Beth St	26⅝	Mobil	72⅛
Boeing	37⅜	Monsanto	58½
Boise Cas	37⅛	Motorola	58¾
Borden	25⅞	NCR Corp	74⅛
Borg-W	39	Natomas	56¼
Bri My	46⅞	Newmont	46⅜
Brunswk	13⅝	Nort Sim	17⅛
Burl Ind	22⅜	Nwest En	38½
Burl Nor	43¼	Owen Ill	26½
Burroughs	71¼	Pac Gas	23½
		Pan Am	5⅞
Caterpill	58½	Pan El P	3⅛
Col Bcast	52½	Peop En	49⅞
Celanese	57⅛	Pepsico	28
Chase M	45⅜	Phil El	14½
Chessie	36⅛	Phil Morr	46⅞
Chrysler	8¾	Phil Pete	41¾
Cleve El	16½	Pit Bowes	37
Coca-Cola	37	Polaroid	29⅛
Col-Palm	15⅛	Proc Gam	81
Comsat	38⅞	Pub Sv EG	19⅜
Con Frt	25¾	RCA	27
Con Nat G	44¾	Repub St	23⅝
Cont-Data	67⅞	Revn I	40¾
Con Ed	24	Revlon	52⅛
Cont Oil	55⅛	Rockwell	30
Crown Ck	30⅛	Scott Pap	19
Crown Zell	53	Sea Cstle	45⅞
Delta Air	48	Sears	18⅞
Disney W	52½	Seatrain	6½
Digital E	87½	Shell	36¾
Dow Chem	37⅞	Singer	9¾
du Pont	48½	Sony	11⅝
		So Cal E	25
East Air	10¾	South Pac	38¾
East Kod	64⅝	Sperry	56¼
El Paso	21⅞	Stand Cal	75
Exxon	71½	Sun Oil	56¼
Fairchild	25½	Teledyne	153⅛
Firestone	7¾	Telex	4¾
Ford	28¼	Texaco	37⅞
Gam Sko	—	Tex Gulf	41⅜
Gen Dyn	72	TWC	18⅞
Gen El	58	Un Carb	48⅞
Gen Food	30¾	Un Pac	48½
Gen Mot	55⅞	Un Tel El	14¼
G Tel El	27¾	Un Brd	18.91
Gen Tire	19¾	Un Oil	—
Ga Pac	29¼	UAL Inc	22⅞
Gillette	29¼	U.S. Steel	24⅛
Goodyear	16	West Air	8
Greyhound	16	Westghse	26½
Gulf Oil	43⅜	Weyerhsr	37⅝
Hilton	39¼	Wometco	22¾
Homestake	65½	Woolworth	28
Honeywell	92¼	Xerox	62¼
Houston	27⅜	Zenith	15⅛

Commodities

Thursday

Copper, New York (per 100 lbs.)

	Open	High	Low	Close	Ch'ge
Aug	98.50	99.50	96.30	96.30	—2.00
Sep	99.40	100.40	96.50	96.70	—2.00
Oct	99.50	100.50	97.25	97.25	—1.90

Silver, New York (per 100 lbs.)

Aug	158.0	1594.0	1588.0	1594.0	+18.0
Sep	1592.0	1607.0	1590.0	1600.0	+18.0
Dec	1640.0	1655.0	1634.0	1647.5	+18.5

Lumber, Chicago (per 1,000 b.f.)

old contracts					
Sep	200.05	203.70	200.00	203.30	+3.50
Nov	205.90	208.00	205.30	206.80	+2.00
new contracts					
Jan	205.00	206.80	205.00	206.00	+.80
Mar	211.00	213.00	211.00	211.90	+.80
May	219.90	221.80	219.50	219.50	+.50

Plywood, Chicago (per 1,000 sq. ft.)

Sep	200.70	204.70	200.30	204.50	+3.10
Nov	203.00	206.80	202.90	205.70	+1.80
Jan	207.00	209.40	207.00	209.00	+1.60

Live cattle, Chicago (per 100 lbs.)

Aug	74.00	74.60	73.55	74.40	+ .27
Oct	70.45	70.85	69.82	70.42	— .10
Dec	69.30	70.15	69.05	69.82	+ .07

Live hogs, Chicago (per 100 lbs.)

Aug	48.95	49.65	48.55	49.62	+ .52
Oct	44.05	45.22	44.00	45.15	+ .87
Dec	46.00	46.95	45.90	46.87	+ .47

Porkbellies, Chicago (per 100 lbs.)

Aug	50.50	52.20	49.90	52.20	+2.00
Feb	62.60	64.60	61.80	64.60	+2.00
Mar	62.60	64.52	61.90	64.50	+1.90

Gold, Chicago (per oz.)

Sep	621.00	633.00	620.00	632.00	+15.5
Oct	—	—	—	638.00	+16.0
Dec	638.00	649.00	637.00	648.00	+14.0

Gold, Winnipeg (per oz.)

	Open	High	Qow	Close	Wed.
Spt	626.00	630.00	625.00a	630.00	617.00b
Dec	644.00	647.00b	636.00a	647.00b	632.50b
Mar	—	—	—	664.00b	651.00b

Gold

Thursday

LONDON (AP) — Closing gold prices Thursday in U.S. dollars a troy ounce. London 625.00; Paris holiday; Frankfurt 624.04; Zurich 626.50; Hong Kong 620.05.

Silver

Thursday

Closing basic price of 1,000-ounce certificates in the Victoria area, according to the Scotiabank, $15.85 U.S. bid per troy ounce and $16.15 asked. Previous day $15.65 and $15.95.

Mutual funds

Thursday

TORONTO (CP)—Recent prices of investment funds supplied by The Investment Funds Institute of Canada Thursday. They are the net asset value per share or unit (NAVPS) last circulated by the fund in accordance with its pricing practice as contained in the prospectus of the fund. n—no sales charge. x — U.S. Fund. v — delayed NAVPS. xd—ex-dividend.

Institute Members	
AGF Group	
Amer Grwth	8.50
Cdn Gs Egy	10.23
Cdn Sec Gth	11.42
Cdn Trusteed	4.06
Corp Invest	8.14
Corp Inv Stk

AUTOMATIC TRANSMISSION TUNE-UP
Recommended every 25,000 miles
49.95
SUBURBAN MOTORS
3377 DOUGLAS 386-7712

WANTED
Established Business, Vancouver Island, $500,000 Equity or more available.
Reply to Victoria Press
Box 714 8-15

Trend: one newspaper per city

EDMONTON (CP) — The future is not bright for two newspapers competing in a city, says the chairman of Canada's largest newspaper group, which includes both of Victoria's dailies.

Ken Thomson, head of the Thomson newspaper empire, said Wednesday the costs of starting newspapers and operating them in a competitive market make it unlikely many cities could support more than one paper.

"People don't realize how expensive it is to produce newspapers," Thomson, in Edmonton to attend a meeting of the board of directors of the Toronto-Dominion Bank, said in an interview.

"The economics in North America are very tough. There are very few markets that could support two newspapers."

The Thomson group owns more than 50 newspapers in Canada, more than 70 in the United States and several in Britain.

Thomson said newspapers most likely to succeed in competitive markets are tabloids, such as the new *Calgary Sun*, that concentrate heavily on short local stories, "and maybe even a little sensationalism."

The Sun replaced the *Calgary Albertan* this month after Thomson sold *The Albertan* to the *Toronto Sun*. *The Sun* is to be in competition with the much larger *Calgary Herald*, owned by Southam Inc.

Thomson said his company decided not to operate *The Albertan* soon after obtaining it in a takeover of FP Publications Ltd. in January.

Before the takeover, he said, "we weren't very knowledgeable on details.

"It didn't take long for us to figure out the picture in Calgary wasn't going to be very good.

CUSTOM NEON SIGNAGE
A PROVEN RECORD OF EFFECTIVE, LOW COST, ADVERTISING
Penair SIGN DIVISION
1810 VERLING 8-11 652-3937

ATTENTION PROFESSIONALS
WHY PAY RENT? BE YOUR OWN LANDLORD
Choice of 2 professional offices, approximately 900 sq. ft. each, located in the Gorge-Tillicum area. For further details on this exciting project call:
BRIAN SHARP
477-7291 or 384-8075, Pgr 316
D.F.H. REAL ESTATE LTD.
8-15

CADBORO BAY BUNGALOW
CLOSE TO BEACH
3900 LAUDER
OPEN HOUSE SATURDAY 2:00-4:00
On a fully fenced and beautifully shrubbed garden, a no-step 3-bedroom bungalow in immaculate condition. Living room with fireplace, dining room with glass doors to secluded patio. Spacious kitchen. No basement. A minute's walk to the beach. $119,-000.
RES. OFFICE 598-1420 TED WALFORD OFFICE (24 hrs.) 477-1841
BLOCK BROS. REALTY LTD.
8-15

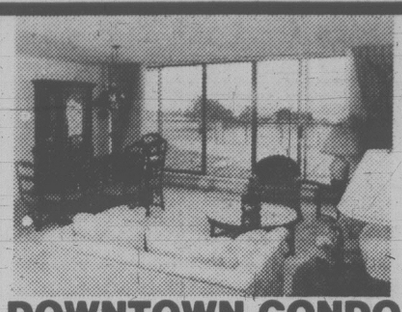

DOWNTOWN CONDO
Where the ships come in overlooking beautiful Victoria Inner Harbour. 2 bedrooms with landscaped patios and deck. Concrete and steel in unique complex. Only 21 suites and a guest suite. Very rarely does a suite with a view like this come on the market.
$249,500
WIN DOUGLAS 383-9902 HELEN DARLING
OFFICE 477-1841 479-4334
BLOCK BROS. REALTY LTD.
8-15

BRAND NEW
NO STEP RANCHER
OPEN HOUSE SAT. 1:30-4 P.M.
548 BROADWAY
1445 sq. ft. of finished floor area in this delightful home built by Ptarmigan Developments. 2"x6" walls with R20 insulation, heatilator fireplace, R28 insulation in roof add to your energy saving $$. Beautiful valley view from the rear of the lot is just one of the many bonuses you will find as you explore this new home. Drive by 548 Broadway then call:
GARY DAVIS
384-8075 Pgr. 234
MICHAEL NEWMAN
384-8075 Pgr. 1617
8-15

$84,900
Beautiful family home in excellent condition throughout including 3 bedrooms on the main floor, master en-suite, large kitchen, sliding doors to private balcony, lovely natural stone fireplace in living room and a fully developed basement with large family room with fireplace. Plus a completely self contained in-law suite. Excellent value — must be seen to appreciate. Call
ANNE HOWARD
Office 477-1841
BLOCK BROS. REALTY LTD.
8-15

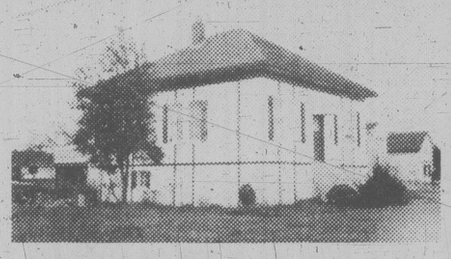

OPEN HOUSE SAT. 2-4 P.M.
101 SIMS AVE.
Off Harriet Rd.
2 bedrooms on main, one in basement. Over 1100 sq. ft. Clean well maintained home on a 50x112 lot. Sundeck over carport, level easy care lot, garden. New listing—offered at $59,900.00.
BOB BLACKLAWS 479-4097
OCEAN CITY REALTY LTD. 381-2233
8-15

OAK BAY
OPEN HOUSE
SAT. and SUN. 1:00-4:00
2919 HENDERSON RD.
This immaculate 3-bedroom rancher is located in one of Victoria's most desirable areas, on a beautifully landscaped and fenced garden lot. This 2700 sq. ft. residence features entertainment sized living room, separate dining room, large new kitchen with eating area, full basement with professional family room, plenty of extra parking. COURTESY. $129,500.
GORDON ADAMS Off. 595-1535
Res. 592-1353
BOORMAN INVESTMENT CO. LTD.
2045 Cadboro Bay Rd.
8-15

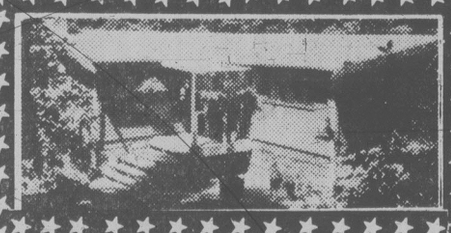

OPEN HOUSE SAT., SUN. 1-4
592 GEMINI DRIVE
(Rocky Pt. to Taurus to Gemini)
Bright 2 or 3 bedroom log (Panabode) home on over 2 acres. Quiet, secluded property at only $95,000. Must sell! MLS 47655. TRADES WELCOME.
ALL STAR REALTY LTD
JIM WEST
386-1255
595-4094
8-8

OUTSTANDING HOME AND VIEW
OAK BAY
ROOM-SIZE FOYER WITH OPEN CURVED STAIRWAY AND ANTIQUE STAINED GLASS WINDOWS. LARGE LIVING ROOM WITH FULL VIEW OF SEA AND OLYMPICS. SPACIOUS DINING ROOM, FULL KITCHEN WITH FAMILY-SIZE EATING AREA. FAMILY ROOM OFF THE FOYER WITH WET BAR, LARGE FIREPLACE AND LARGE VIEW WINDOWS. ALSO OFF FOYER AN OFFICE/DEN WITH OCEAN VIEW. FINE TEAK IS FEATURED THROUGHOUT THE HOUSE. PRIVATE OUTDOOR EATING AND BARBEQUE AREA. LARGE, ROOFED SUNDECK. ANOTHER LUXURY OF THIS FINE HOME IS A HEATED HYDRO SWIRL POOL AND SAUNA. SUMMARY — 10 ROOMS, 3 BEDROOMS (5 OR 6 ARE POSSIBLE), DINING ROOM, FAMILY ROOM, BILLIARD ROOM, OFFICE/DEN, SWIRL POOL AND SAUNA. HALF-ACRE EASY-CARE LOT. EXCLUSIVE.
$288,000.
BLOCK BROS. REALTY
KENNETH C. THOMAS
386-3231 598-3990
8-15

DON'T CLOSE THAT DEAL!
CHECK OUR PRICES FIRST!
Hundreds of Great Cars
On Sale This Week Only!
(SALE PRICES IN EFFECT 'TIL THURS., AUG. 21)

1980 CHEVETTE 4-DR. HATCHBACK $5999
Automatic, and more.
Stock #2632

1980 OLDS NINETY-EIGHT REGENCY 4-DR. $14,799
Fully loaded including astro roof.
Stock #4504

1980 CAMARO BERLINETTA $9849
Automatic, AM/FM cassette. Beautiful, plus more.
Stock #3099

1980 IMPALA 4-DR. $7999
Automatic, custom tu-tone paint, tilt steering and more.
Stock #3812

DEMO 1980 MONZA 2-DR. COUPE $6899
V-6, automatic, AM radio, plus more.
Stock #2834

1980 CITATION FRONT WHEEL DRIVE $7299
Automatic, AM radio, plus more.
Stock #2135

1980 CUTLASS CRUISER STATION WAGON $9599
V-8 diesel, automatic, roof carrier, plus much more.
Stock #4345

1980 MALIBU CLASSIC STATION WAGON $8799
Automatic, power tailgate, tilt steering and more.
Stock #3412

1980 MONZA SPORT $7899
Spyder Sport package, automatic, AM radio, rear spoiler, plus more.
Stock #2839

1980 CAMARO $7999
Automatic, tinted glass, rear spoiler, rally wheels and more.
Stock #3062

1980 CUTLASS SUPREME $9999
Automatic, AM/FM cassette, vinyl roof, air conditioning and more.
Stock #4331

1980 MALIBU 2-DR $7399
Automatic, AM radio, power steering, full wheel covers and more.
Stock #3379

DEMO 1980 MONTE CARLO 2-DR. LANDAU COUPE $9329
V-8, automatic, sunroof, whire wheel covers and more.
Stock #3634
8-15

CORNELL GM
CHEVROLET — OLDSMOBILE
CADILLAC AND CHEVY TRUCKS
Dealer Licence 5378
3050 Douglas St.
All Trades Welcome
385-5777

VSE shatters trading record

VANCOUVER (CP) — The Vancouver stock exchange shattered the $2-billion mark in share value transactions Thursday and has already surpassed the annual volume mark established last year. A total of 6,207,970 shares traded Thursday.

A value record was established last year of $1.4 billion, said Mark Foreman, a spokesman for the exchange.

In 1979, there were 912 million shares traded and already 922 million have been traded so far this year. Financing raised through the exchange has also hit a record $119 million compared with $104 million last year.

Foreman said the exchange will have to average $11 million in value a day to break the $3-billion mark by the end of the year. Market activity has been buoyant, averaging five million shares a day.

There has been no particular reason for the greatly increased activity and all areas have experienced growth, he said.

FAIRFIELD
BRAND NEW
1141 McKENZIE ST.
OPEN HOUSE SAT. and SUN. 2-4 P.M.
Just completed! One of a kind in this desireable location on a quiet street only minutes from waterfront, the Village and Beacon Hill Park. Custom built for owners. Tudor style, 1512 sq. ft. with 4 bedrooms up, on low maintenance lot. Totally energy efficient, with quality emphasized throughout. $95,000. Courtesy to agents.
Phone 477-6475

SOUTH OAK BAY
OPEN HOUSE SAT. and SUN. 2-4 P.M.
2629 Currie Road
This spacious (3,000 sq. ft.) family home was built in 1912 and retains all of its original character and charm. The main floor consists of large reception area, living room and dining room, all with beams, wainscoting and leaded glass built-ins, den, playroom, powder room and kitchen with deck overlooking private back garden. A large open staircase leads to the second floor offering 4 or 5 bedrooms and 2 complete bathrooms. There are 3 fireplaces in all. Close to marina, beaches and school. $179,900.
OWNER — 595-6319 8-15

MARINA
FABULOUS 1.5 ACRES
233' OF WATERFRONT
Only 35 minutes from Victoria and currently offering camping, moorage amd sales facilities. Loaded with potential. The stately residence of over 4000 sq. ft. of living space (including a self-contained suite) offers many possibilities for future development, i.e. restaurant.
Offered exclusively at $390,000
Courtesy to realtors
All inquiries to Valerie Stretch 743-4105
J. H. WHITTOME & CO., LIMITED
MILL BAY — 743-5573 8-15

OPEN HOUSE — 1752 LLANDAFF
OFF TORQUAY/KENMORE
SAT. 2-4

GORDON HEAD, PRICE REDUCED, QUICK POSSESSION.
Transfer offers this one-owner home for sale. Located in a quiet cul-de-sac. 4 years young, prime area, close to all school levels. In-line living/dining room, breakfast area in kitchen with dishwasher. 3 bedrooms, 1½ baths main; lower area 2-pce bath, bedrm, partially finished rec area with 2nd FP. Large fenced yard plus extra pad for boat or motor home. Now offered at $103,000. MLS. In attendance:
ALAN WESTGATE 656-3423
MONTREAL TRUST 386-2111

FAIRFIELD
601 RICHMOND
OPEN HOUSE SAT. 2-4
Conveniently situated on a large lot this family home has a private upstairs suite with a 24-ft. living room and full 2-bedroom accommodation on the main floor. Extra large sundeck with access from dining room and kitchen. Well designed and solidly constructed.
592-0135 GEOFF JACKSON 477-1841
BLOCK BROS. REALTY LTD. 8-15

OPEN HOUSE
3975 MARIA ST.
SAT. 1:30-4:00

First offering on this spotless MLS family home. 4 bedrooms plus den and rec. room. 4-pce. and 2-pce. bath. Close to University. Accommodation for extra university students if wanted. 66'x185' lot. Vegetable garden already in. Thermo windows. Everything in good condition. Priced right at $92,500. In attendance:
E. W. PROKOSCH 477-2194
MONTREAL TRUST 386-2111 8-15

NOTICE TO REAL ESTATE AGENTS
OWNER-ASSISTED LTD.
offers
FRANCHISES
(designed for small offices)
Our program and system promotes CO-OPERATIVE Real Estate sales. Vendor physically participates in the sale of his home.
This will reduce Agents time consumption and will enable him to double listings with same efficiency.
Because the OWNER ASSISTS in the sale, Agent will charge a LOW SERVICE FEE (flat fee) based on Fair Market Value of the home. NO COMMISSION.
Vision of LOW SERVICE CHARGE will be most attractive to the potential seller — hence more listings.
FRANCHISES will be geographically assigned on a "first come, first served" basis throughout Canada.
COST OF FRANCHISE IS REASONABLE. NO OTHER INVESTMENT.
For further details, please write to:
OWNER-ASSISTED LTD., P.O. BOX 91-400
8-15 WEST VANCOUVER, B.C. V7V 3P1

OPEN SAT. 2:30-4:30 P.M.

SOUTH OAK BAY — 575 NEWPORT AVE.
A quite exceptional tudor residence in a superb location bordering the golf course and offering unimpeded views. Of particular note are the panelled reception rooms with beamed ceilings, the gracious drawing room with conservatory, the grand entry with open stairway, den, breakfast/family room and a huge master bedroom with fireplace, dressing room and 4-pce. bathroom, bay windows throughout, 2 verandas of decks. 4 bedrooms, 3 bathrooms, 3 fireplaces. Over ⅓ acre easy care, yet secluded grounds.
Irreplaceable at $275,000
J. F. Cabeldu in attendance 592-2568 8-15
SEASPRAY PROPERTIES LTD./ REALTORS 2275 OAK BAY AVE. 595-3151

MATTHEWS AGENCIES
SHELVING
STORE FIXTURES
388-4123

STEAM CLEAN MOTORS
Cars and Light Trucks only ... **10.50**
SUBURBAN MOTORS
3377 DOUGLAS 386-7712

STORM SASH
SUPPLIED AND INSTALLED BY
VICTORIA GLASS CO. LTD.
360 Bay St. 388-4811

REAL ESTATE BROKER
Independent real estate broker headquartered in Santa Barbara, Calif., seeks a self-motivated broker as a partner that has an in-depth knowledge of the Victoria market for the purpose of purchasing, building or renovating apartment buildings. This ownership/management position opportunity will require no cash.
RICHARD R. McGILLIVRAY
1129 State St., Suite 19
Santa Barbara, Calif. 93101

OPEN HOUSE
SAT. 1:30-4:00
1382 ESQUIMALT RD.

SMALL MANSION ***CHARACTER & STYLE***
Legally duplexed, but it is used as a family home. Real old world charm and space on quiet cul de sac. Even grounds are in period style. A rare residence meticulously maintained by university professor's family, who are moving and must sell. $106,000. New MLS.
OLGA ZACHARY
595-1535 Res. 592-2265
BOORMAN INVESTMENT CO. LTD.
2045 Cadboro Bay Rd. 8-8

OPEN HOUSE
1917 WENMAN DRIVE
SAT. 1:30-4:00
Located off Hillcrest Ave. in a posh area of Gordon Head, this 4 bedroom home must be sold quickly, since the owners are ready to move into their new smaller home. Built in 1973, and in excellent condition ready for you to move right in. Features include sunny exposure with a sea view of Arbutus Cove, excellent established garden, south facing greenhouse, den and large rec room with an airtight Sidney fireplace insert. This quiet cul-de-sac location is close to all schools and UVic and can be all yours for only $139,500. Be sure and see it Saturday, you will be impressed I'm sure.
REALSPAN PROPERTIES LTD.
A. J. "SANDY" CRAWFORD
477-1561 8-8

OPEN TO VIEWING
SATURDAY and SUNDAY 2-5
Wedgewood Point Properties
A FEW SINGLE FAMILY LOTS ARE NOW AVAILABLE IN PHASE I OF THIS SPECTACULAR NEW SUBDIVISION
ENTER AT THE CORNER OF TELEGRAPH BAY ROAD AND ARBUTUS
Each lot is like a small private park being a minimum of ½-acre, and in Phase 1, there are 2 view lots. These lots have it all — LOCATION — with southern exposure — 10 short minutes to downtown, university 5 minutes away, golf course, schools, shopping, recreational vehicle storage area, and 2 tennis courts.
For a quality homesite in Victoria's newest and most prestigious area, call for a private viewing, or come Saturday and Sunday beween 2 and 5.
PRICED FROM $71,000 8-15
SEASPRAY PROPERTIES LTD./ REALTORS
SPENCER LEE 598-0061
JACK COLWELL 479-4670

PRINCE RUPERT
HI-RISE
BUILDING
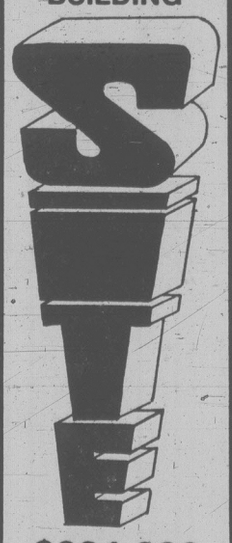
$384,000
ROBERT FARRELL
SEASPRAY
386-3124

ELK LAKE — 4.89 ACRES
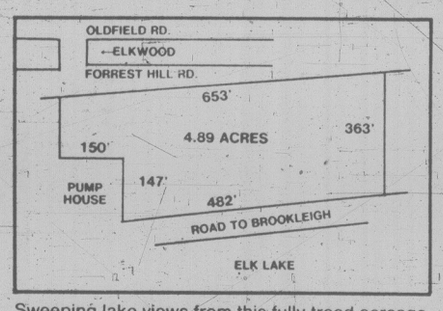

Sweeping lake views from this fully treed acreage. The property is separated from the waters edge only by the road to the pump house. The top of the property borders on and has access from Forrest Hill Road. (Cornering on Elkwood). For the person that wants privacy, views, and only 10 minutes from city centre, this can be yours for only $145,000. MLS.
PLEASE CONTACT
385-7744 (Office) **CLIFF SALMOND** 477-3626 (Residence)
GARDNER REALTY (1979) LTD. 8-15

THE CORPORATION OF THE CITY OF VICTORIA
OFFERS
RESIDENTIAL PROPERTY FOR SALE BY TENDER
Sealed offers will be received by the City Manager, City Hall, Victoria, B.C. until 4 p.m. August 28th, 1980 and must be marked on the envelope "Offer for Property" indicate legal description). All offers must be for cash and be accompanied by a certified deposit cheque for $2,000. The highest or any offer will not necessarily be accepted. Unsuccessful bidders' deposits will be refunded.
Offers must be on tender forms supplied by the City of Victoria.
Tender forms and further information may be obtained from J. S. Elkin, Department of Coummunity Development, City Hall, 385-5711, local 365.
1. **1325 Pembroke Street**
Legal: Lot 14, Section 75, Plan 277
Lot size: 53.5'x145.75' or 7,797 sq. ft.
Zoning: R1-B Single Family Dwelling
Older residential dwelling and garage requiring repairs. House will be available for viewing on Wednesday, August 20, 1980 from 2 p.m. to 6 p.m. only.
Upset Price: $41,000
2. **1321 Pembroke Street — Vacant Lot**
Legal: Lot 12, Section 75, Plan 277
Lot Size: 53.5'x145.75' or 7,797 sq. ft.
Zoning: R-2 Two Family Dwelling District
Large duplex lot subject to two underground easements. The City will retain an option to buy back the property at cost price if construction is not completed within 12 months after purchase.
Upset Price: $36,000.

ROCKLAND RATTENBURY
$425,000
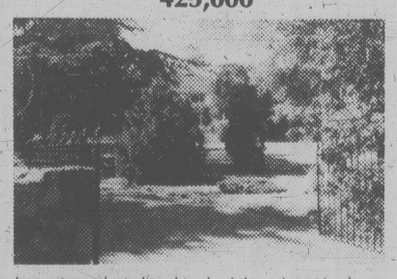
Iron gates and winding drive lead through nearly an acre of meticulous mature grounds to one of Victoria's finest homes. Built in 1928 by Victoria's legendary architect, Frances Rattenbury, this impressive and exceptionally well-planned residence embodies the utmost in gracious living, and full facilities for lavish entertaining. The entrance foyer with cloakroom lead to a 27-ft. grand entrance hall, which in turn opens onto all main rooms. The living room is 38 ft. by 18 ft. with exquisite views. The dining room is 18x14 with adjoining conservatory and stainless steel butler's pantry. There is also a separate office/sunroom plus a panelled den with fireplace and wet bar. The kitchen is crisp and modern with built-in oven and Jenn-air range and a sunny breakfast room. Upstairs are 5 bedrooms, all ensuite, including a spectacular master suite with fireplace, balcony and large dressing room. Behind the double garage is an added bonus, a completely separate and self-contained suite for staff, in-laws or whatever. Rarely does a property of this calibre become available. If you have been looking for something very special don't miss this opportunity.

11355 SUMAC — OPEN SAT. 2 TO 4
EXCITING PENINSULA CONTEMPORARY
$169,000
A high bright acre almost surrounded by your own park — this multi-level, 3-bedroom home is for those who want the unusual. The original design lends itself to zoned family living — individual space that flows from one area to the next. Features: skylights, vaulted ceilings, 3 fireplaces, superb kitchen, 4-level deck spanning the southern exposure, much more.

It's Smashing! See it.
(Follow the Arrows from Landsend Rd.)

885 RUNNYMEDE — OPEN SUN. 2 to 4
SOUTH OAK BAY
$246,000
A rare Find! 3400 sq. ft., near new character home. Large lot, quiet location, tasteful soft beige color. This is very special. See for yourself on Sunday.

J. PETER DUECK
386-7521 479-9909
GAIL WEINBERG
595-1535 598-0267
BOORMAN INVESTMENT CO. LTD.
2045 Cadboro Bay Rd. 612 Fort St. 1632 Rockland
8-15

QUEENSWOOD — 3985 TELEGRAPH BAY ROAD
OPEN HOUSE SAT. and SUN. 1:30-4:30
This very desirable 4-5 bedroom home of more than 2900 sq. ft. is on a beautiful landscaped lot 116'x169', with numerous fruit trees. A concrete built (professional-type) greenhouse adjoins the house and includes separate heating plant. Offers invited on the full price of $179,500. Exclusive appointments for prior viewing with
TED KAY 385-4086
JIM MASSEY 595-2385

LANSDOWNE
Quality, spaciousness and scenic outlook in this desirable split-level family home. 3 bedrooms with 2-pce. en-suite on the main floor, large rec. room, office, dressing room with 3-pce. bath down. Built-in vacuum system, electric garage doors, concrete sundeck and patio. Separate 596 sq. ft. workshop, heated and insulated. Asking $178,500. Exclusive with
JOE RICKARD 656-1628

BROWN BROS. on LANSHARD **385-8771** anytime
"People Helping People" Since 1918
8-15

Advice given to bend rules

Continued from page 1

court Judge Rene Marin, that he had only distributed the paper as a teaching aid to a training session for postal investigators he had prepared six years ago.

Foster denied using the recommendation himself and said he was proud of the training given postal inspectors.

Jack Prescott, Western regional manager of the post office, defended the post office proposal to establish a postal police force, saying opponents to it are the same kinds of folks who worry about what is happening to the whales.

He said he did not share the concern over the possible proliferation of policemen.

In a section on legal counsel, the 1974 training paper says a person should be allowed to contact his lawyer any time.

"It must be stated, however, that if he does contact a lawyer, your chances of obtaining a confession are very poor. Any lawyer worth his salt will caution his client immediately not to provide a statement or give you any information whatsoever.

"For this reason, any request he makes in this regard should be discouraged."

The paper suggests an interrogator might refer to wasting money on high-priced help and gradually lead the suspect away from the thought of seeking legal counsel.

Suspects should not be treated unfairly or harshly, it says, and only one interrogator should be there, or at least out of sight and within hearing distance.

"Our investigator's manual stipulates that two should be present," the paper says, then goes on to say the rule should be broken.

Next step is to put the suspect into a co-operative frame of mind.

Put him at ease, speak to him man-to-man, show an interest in him as an individual and, "don't paint too bleak a picture of the crime," it suggests. Instead of saying, "stealing from the mails" say "taking the odd letter," the paper counsels.

"Regardless of whether you have a strong case or not, it is imperative that you convince the accused you do have," it says.

The paper then lists several methods of playing on a suspect's fears of publicity, of going to jail and of effects on family and friends, while at the same time overcoming any belief on the suspect's part that the interrogator is bluffing.

Then it launches into explanations of techniques that might be used to extract a confession, such as:

The Heaven or Hell Technique: telling the suspect that if he confesses there may be little publicity (heaven) or that he is in a mess (hell).

The Exaggeration: enlarging on the severity of the offence so a suspect will admit to a lesser deed. "This strategy may prove effective against the average subject but should not be attempted with a person with a high degree of intelligence."

The Flattery Technique: "We sure had a time figuring how you did it, Tom. . . Boy, I've been investigating these things for years and that was the neatest piece of work I've seen."

The Behavior Symptom: "Suspects, whether guilty or not, will show signs of being nervous." Among them are blushing, sweating, blinking of the eyes or many other physical changes.

Chemical leak in museum

City firemen cordoned off the underground garage at the Provincial Museum Thursday afternoon after employees working in the basement reported a chemical leak of an unknown substance.

Firemen donned protective garb and oxygen masks and after a short search found the source — a leaking five-gallon container of formaldehyde.

A fire department spokesman said museum staff didn't know at first what the leaking substance was and decided to play it safe.

Formeldehyde is used in embalming and as a preservative for dead animals.

A high enough concentration could make a person dizzy or cause a mild upset.

B.C. group buys out struggling Rayonier

Continued from page 1

takeover. As of Thursday night, BCFP added $1 this week to $17.50, Doman added 75 cents to $11.25, and Whonnock settled at $14, up a quarter, after having traded near the $15 level.

Rayonier operates three sawmills in the Vancouver area, pulp mills at Port Alice on Vancouver Island and Woodfibre on the Sechelt peninsula north of Vancouver and has extensive logging operations throughout the province.

The sale is subject to departmental approvals by the B.C. government and by the boards of directors of the individual companies.

B.C. Forest Products is a fully-integrated forest products company with operations and investments in B.C., Alberta, Quebec and in the U.S.

Doman and Whonnock are major West Coast lumber producers with operations in coastal B.C. and on Vancouver Island.

ITT Industries also is involved in manufacturing automotive parts, telecommunications equipment, industrial products, insurance services and Sheraton hotels.

In Victoria, Forests Minister Tom Waterland said it is a positive move to have the repatriation of part of our forest industry which has been controlled by an American company.

"The ministry will have to assess implications as far as corporate domination, regional concentration — that type of thing — and what plans they have for the various plants that ITT-Rayonier now operate," he said.

Waterland said he hoped there wouldn't be any reduction in the workforce as a result of the takeover.

Motorcyclist hurt in crash

A 22-year-old motorcyclist is in hospital after colliding with a car on Jacklin Road near Jenkins in Colwood early today.

Ronald Eminson, 1027 Haslam, is in fair condition with undetermined injuries.

Colwood RCMP said the driver of the car, Daryl Hamilton, 24, of 3611 Happy Valley, was not hurt in the 3 a.m. mishap.

The place to shop and save

the Bay

SATURDAY

30% off fashion jewellery

This Saturday, add to your fashion jewellery collection and save on these beautiful pieces by Monet. The fine quality, gold colored selection includes clip and pierced earrings, chains and bracelets. **Our reg. $15 to $77**

Saturday only $10.50 to 53.90

Fashion Jewellery, Downtown Vancouver (main), Victoria, Park Royal, Richmond, Lougheed, Surrey, Champlain and Coquitlam.

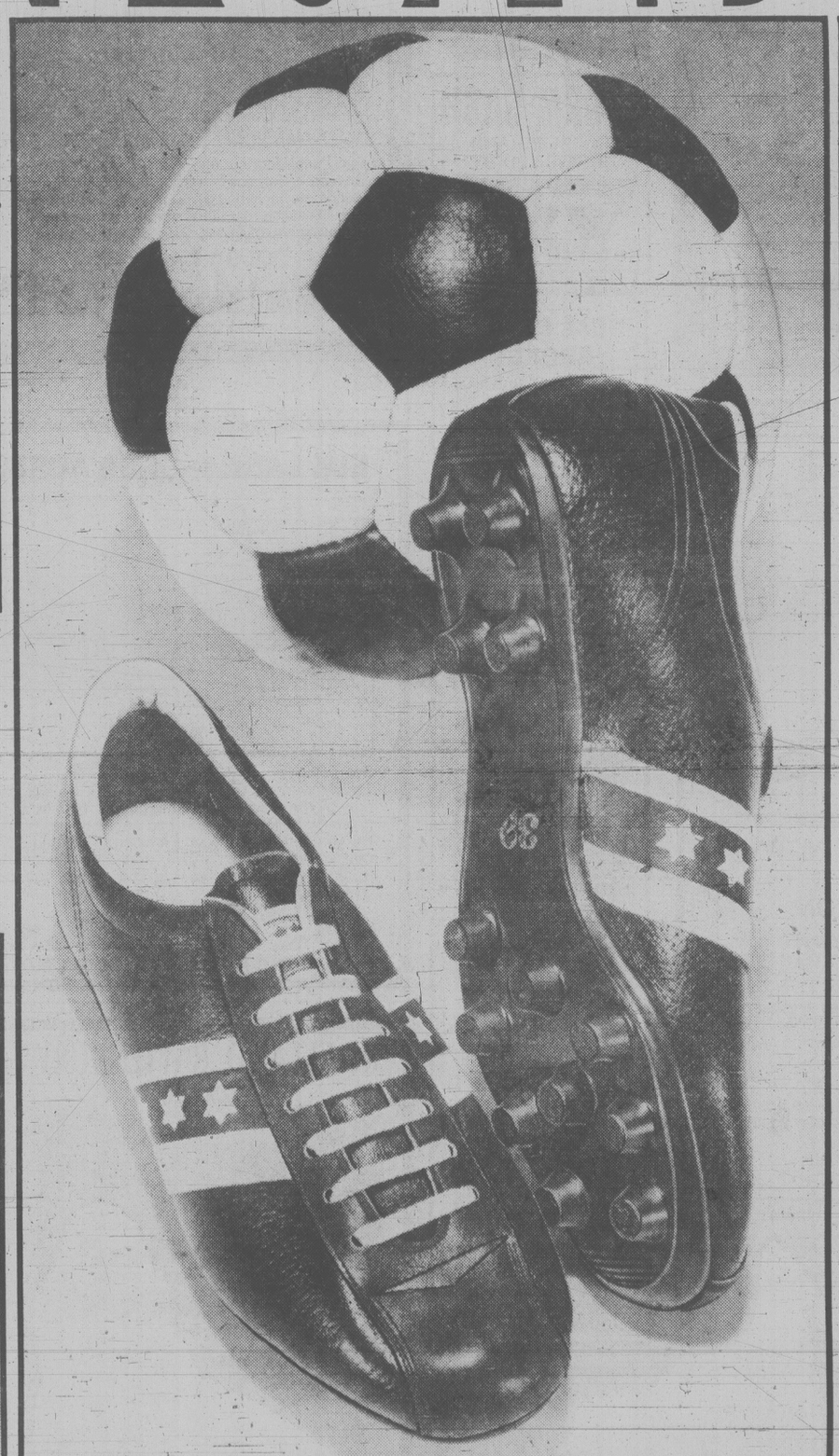

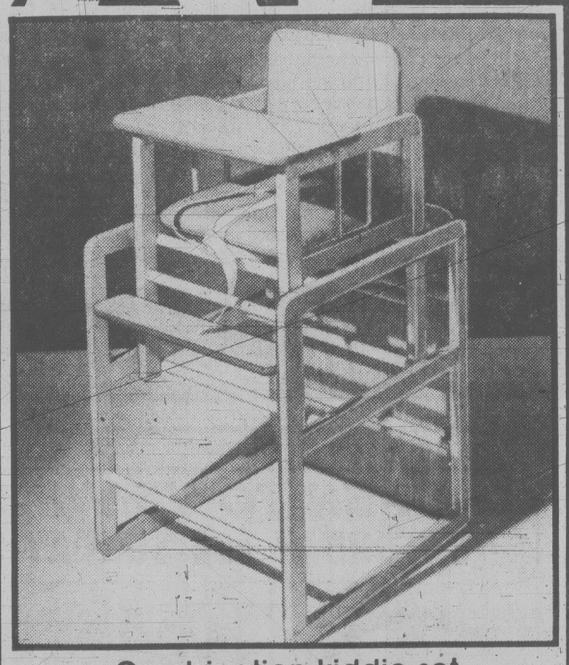

Combination kiddie set

This practical kiddie set converts from a high chair to a low chair with table. Features a removable tray and foam covered vinyl seat and back. Constructed of sturdy natural colored wood. **Our reg. $125**

Saturday only $89

Baby Furniture, Downtown Vancouver (second), Victoria, Park Royal, Richmond, Lougheed, Surrey, Champlain and Coquitlam.

Jerrold TV converter

All new, dual unit converter allows you to change channels or fine tune your set by remote control. The receiver and transmitter are connected by a 20ft. cord and can be attached to any TV set in minutes. No tools required. Model no. JRX3C1905.

Saturday only 99.77

Home Entertainment, Downtown Vancouver (fourth), Victoria, Park Royal, Richmond, Lougheed, Surrey, Champlain and Coquitlam.

Soccer accessories are priced to save

Soccer shoes, with split oxhide uppers, strong heal counters, leather tongue and durable multi-studded sole. Sizes 10½ youths to 5½ mens.

Saturday only 14.99

Adidas soccer ball. An all-leather, hand-sewn soccer ball with 32 panels. Black and white. Size 5.

Saturday only 21.99

Sporting Goods, Downtown Vancouver (second), Victoria, Park Royal, Richmond, Lougheed, Surrey, Champlain and Coquitlam.

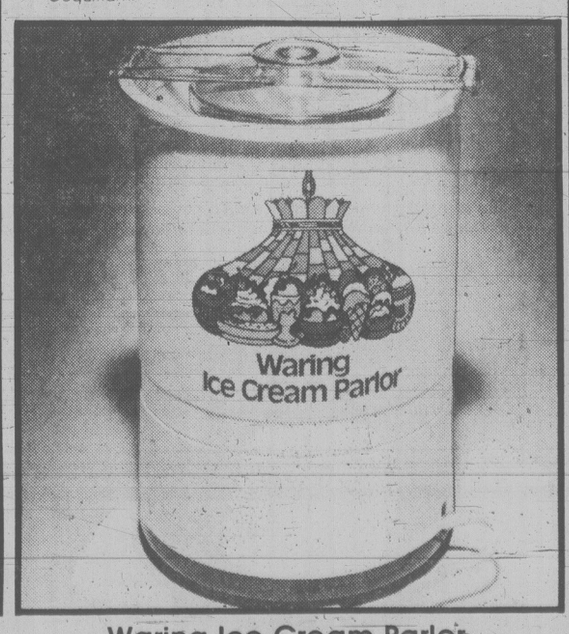

Waring Ice Cream Parlor

Nothing beats the flavor of homemade ice cream and now it's yours at a saving with the 2 quart Waring maker. See it demonstrated in the Housewares department of the Bay, using the old fashioned method of salt and ice. (Other brands are also available at reduced prices.) **Our reg. 59.98**

Saturday only 49.99

Housewares, Downtown Vancouver (fourth), Victoria, Park Royal, Richmond, Lougheed, Surrey, Champlain and Coquitlam.

Loved him in Lethbridge but he bombed in Brandon

By PAUL MINVIELLE

Doug Christie is tired but confident, apprehensive yet hopeful.

One of the west's foremost proponents of western independence, Christie recently completed a four-week swing through the western provinces, drawing mostly small but (according to Christie) enthusiastic audiences.

Despite the limited response, however, the Victoria lawyer and his two aides — Don French and Paul Pappajohn — feel they're on the brink of something great.

Although they're not sure what rocks lie below that precipice, they're sufficiently sure of the righteousness of their cause to urge us all to leap.

Their cause is independence and their group is the Western Canada Concept, formed when the Western National Association fell victim to internal dissension.

Christie, 34, a founding member of the WNA, and a core of loyal followers decided it was best to separate themselves from the WNA because of some of the people that group had attracted.

There were suggestions the Ku Klux Klan and other groups considered unsuitable by Christie and his supporters had infiltrated the WNA.

On Dominion Day, under a new name and with new hope, Christie set forth to convert the west.

But he and his backers showed remarkable naivete in planning the tour. Without an advance man there was little or no notice to the media along Christie's route of his impending appearances.

The result was poor coverage of his small successes but wide distribution of such debacles as the Brandon meeting.

Two people showed up.

Canadian Press sent a picture across the country of a dejected Christie sitting alone in a corner of a Brandon University hall.

A wire story chronicled the Winnipeg meeting which attracted only eight people.

Another wirephoto showed Christie being confronted by two Medicine Hat police officers who told the western separatist he couldn't speak in a public park without a permit.

Christie packed up and left.

There was no explanation why there was little or no coverage of what could be called normal turnouts for a political meeting. Some of the crowds could perhaps be considered even exceptional considering the searing heat of a Prairie July.

In Lethbridge he drew 275. There were 75 at the Penticton and Regina gatherings, 65 in Saskatoon and Edmonton.

For those meetings, there was some advance notice in newspapers.

But where communication broke down, as in Brandon and Winnipeg, attendance figures withered.

What is Christie after?

His Western Canada Concept is promoting full economic and political independence for Western Canada and Christie acknowledges the real possibility the cause could soon be usurped by Social Credit's Premier Bill Bennett who has recently made separatist noises.

But it doesn't concern him. He says if he approves of the brand of independence or separatism offered, he'll throw in his support. If he doesn't, he'll continue to thump his own political drum.

While Christie and his supporters are enthusiastic about the prospects for western independence, it appears obvious they're going to need professional help if their message is to get any serious or meaningful media exposure.

French is convinced that any westerner who hears Christie give his reasons for separation will be converted to the cause.

On tour, Christie appealed to westerners to fight the "rape of the west by the east" with the threat of separation.

Independence is "the only tool for developing the west's resources for the people living here," he said. "But if you don't care, or you don't think you have the power to change things, you won't."

Christie said the federal government works for the interests of Ontario and Quebec. Therefore, westerners will have to fight to keep the benefits of their own resources because they have no effective voice in Ottawa.

If the benefits from resource development do not remain in the west "we will become as the Maritimes now are when our resources are depleted."

A letter distributed by Christie asked the western premiers to demand several guarantees for the west during upcoming constitutional talks. It warned if nothing is done the powers used to exploit the west will be entrenched in the constitution.

The letter called for complete benefits from resource revenues, free trade for the western provinces, an end to official bilingualism, regional control of immigration to the west, an end to equalization payments and regional representation in a reformed Senate and Supreme Court equal to the west's productive contribution to federal revenues.

If these demands are not met a referendum for independence should be held and the western premiers should start negotiations to form a new nation of Western Canada, Christie says.

No speeches in the park without a permit, Christie was told by police in Medicine Hat

TOWN TALK

University of Victoria education professor **Dr. John Downing** has been appointed to the research committee of the National Council of Teachers of English.

The announcement from NCTE in Urbana, Ill., says the professional organization wants to increase the effectiveness of teaching the language and its literature in the schools and colleges of North America.

Judging from the announcement, the NCTE public information office would be a good place to start the research.

It has a sentence containing 87 words, four commas, two semi-colons and three bracketed numerals.

Over to you, John.

★ ★ ★

You don't see many Bentleys these days.

One of the rare — only 100 were ever made — 1930 classics surfaced recently in Victoria where it was lovingly tuned by Rolls-Royce expert **Roger Ford** at Autohaus.

The car was purchased from an eccentric old Canadian navy captain by Clarendon Carriage Co. Ltd. of London for a price rumored to be more than $70,000.

Sound mechanically after four years of non-use, the car was shipped to England the other day for about $25,000 worth of body and interior restoration.

It gets five miles per gallon but then anyone who can afford it isn't going to worry about the price of fuel.

★ ★ ★

The price of real estate these days has gone right out of this world. But the farther out you go, the cheaper it gets.

For $25 you can buy a square kilometre of Mars or the Moon as part of a protest campaign by the Victoria-based North American Interplanetary Society, which opposes the signing of a UN-sponsored Moon Treaty.

According to **Tim Lomas,** NAIS director, only five signatories are required before the treaty comes into force, and France and Bolivia have adopted it. Lomas fears Canada may be third.

But don't expect to borrow money at the bank on the strength of your title deed to Moonscape — the document, map, photographs and instructions you will get for $25 are sold as a novelty only.

Further information and a copy of the Moon Treaty ($1) may be obtained from NAIS, 150 Montreal St., Victoria, V8V 1Y8.

★ ★ ★

Tourism Minister **Pat Jordan** gets some strange requests for help.

But one recently from a Montreal-based movie company, International Cinema Corporation, takes the prize for most difficult to fulfil.

The company has written to Jordan asking for her help in locating a slew of boats including a pre-1840 two-masted sailing ship, some genuine birchbark canoes and some "York" river boats similar to those used by the Hudson Bay Company around the turn of the century.

The boats are needed for a movie called "*Trail Blazers*," a western drama set in the 1820s.

If the company can't find the real McCoy they are hoping to find a craftsman who can build the boats.

Anyone who can provide assistance should contact the ministry's film promotion office in Vancouver.

★ ★ ★

Things you always wanted to know department . . . the belted kingfisher and great blue heron are neck-and-neck in the race for naming an official bird in North Saanich.

Ald. **Jay Rangel**, who is compiling the votes, says the heron is the choice of 101 voters with the kingfisher close behind with 97.

And get this you fans of the rufous hummingbird and pelagic cormorant. The bad news is that your choices are a distant third and fourth with 35 and 31 votes respectively.

For what it's worth, in the contest for official municipal flower, the white fawn lily is the runaway leader with 178 votes compared to 38 for the honeysuckle, 29 for the western columbine and 26 for the calypso orchid.

The voting ends on Aug. 31. and if you haven't voted yet, ballots are available at the Panorama Leisure Centre and the library next to Sanscha Hall.

★ ★ ★

On a busman's holiday to look over new plays and actors, Bastion Theatre's **Ed Stephenson** is taking time out this week to look at another kind of play.

He's in Toronto taking in the action on the tennis courts where the Players International Canadian Open is under way.

The star he will be ogling without hope of luring him to Victoria, is, of course, **Bjorn Borg.**

Other Bastion personnel on a summer fling include associate director **Ron Ulrich** whose production of *The Odd Couple* at Ontario's Kawartha Summer Theatre has set an all-time record, and **Michael Boucher,** director of the youth touring program, who has just finished directing a new comedy by **Eric Nichol,** *Free At Last*, also at the Kawartha Festival.

★ ★ ★

If you plan to be in Vancouver Aug. 24, take with you a pebble from your driveway, yard or favorite beach. The People of the 'Ksan will appreciate it.

The University of B.C. Museum of Anthropology, Friends of the Museum and the People of the 'Ksan invite the public to the raising of the 'Ksan totem at the museum site on Point Grey, 3 p.m.

In the tradition of the Gitskan, guests will be invited to place a pebble in the base of the pole as part of the dedication ceremony. And if they get enough pebbles it helps with the drainage.

★ ★ ★

Two of the navy's top men on this coast were feted recently by flying types.

The 800 Wing, Royal Canadian Air Force Association, headed by **John Buckley**, gave a cocktail party in its Wilson Avenue headquarters for **Rear-Admiral Michael Martin**, commander maritime forces Pacific, and base commander **Capt. Colin Shaw**.

Martin retires Aug. 21 and Shaw takes over as chief of staff readiness Aug. 26.

The party, Buckley says, was to thank Martin and Shaw for favors given the wing during the past few years.

★ ★ ★

Twelve B.C. delegates — four from Victoria — will be in Ottawa next week to take part in the National Youth Parliament.

Attending from Victoria will be **Chris McElroy, Tony Gurr, Laura Downs** and **Kevin Paul**.

All delegates were chosen by a special committee of the B.C. Youth Parliament.

$2,317 for top constable

Police get out razors

Greater Victoria police shaved and went back into uniform today after ratifying a new contract which gives them an increase in wages and fringe benefits averaging about 20 per cent over two years.

The 190 police who work for Victoria, Oak Bay and Esquimalt voted Thursday night to accept the new contract, following earlier ratification by the member municipalities of the GVLRA.

Carl Anshelm, chief negotiator of the Greater Victoria Labor Relations Association, said today a first-class constable will go to a monthly salary of $2,317 by July 1, 1981 in several stages.

The contract, retroactive to Dec. 31, 1979, will give first-class constables an immediate pay raise to $2,053. Next increase will be Jan. 1, 1981 to $2,207.

The present wage rate for first-class constables under the old contract — which expired at the end of 1979 — was $1,845 a month.

Some fringe benefits are also improved. There will be premium pay as an incentive to qualify for higher classifications.

For example, Anshelm said a first-class constable who qualifies for sergeant and enters a promotion list for the next vacancy will get an extra three per cent.

"It's a chance to better their qualifications," he said.

BAILEY
. . . reluctant approval

There is standardization of clothes and dry cleaning allowances and shift differential among the four core municipal police departments, Anshelm added.

Hours of work remain the same, but vacations have been improved.

One year's employment will still entitle a policeman to three weeks' holiday after one year, but to qualify for four weeks he'll need only eight years instead of 10 as before. That will be cut to seven years in 1981.

Sgt. Bryan Bailey, president of the Victoria Police Association, said the 130 city police very reluctantly gave approval to the contract which standardizes wages and fringe benefits for Victoria, Oak Bay, Esquimalt and Saanich peace officers.

"There is very real concern about the second year," Bailey said.

"There is concern with the lack of fringe benefits we enjoy when they are compared to those of other public sector unions."

Esquimalt police voted 11-6 to accept the contract. Bailey wouldn't reveal the Victoria figures. Saanich police still have a year to run on their contract, but they were included in the negotiations under a reopener clause to cover certain items.

Sidney dog killed with bow and arrow

The Victoria SPCA is investigating the bow and arrow killing of a dog in Sidney earlier this week.

Victoria SPCA manager Joseph Heald said today the dog, a St. Bernard, was shot in the chest with an arrow last Sunday.

Heald was unable to give details but said the incident apparently involved a bitch that was in heat.

The five-year-old male St. Bernard, a family pet, died some hours after the shooting in a neighbor's yard.

The dog's owner said on Thursday the bitch was enclosed in a pen with a 10-foot high fence and her St. Bernard could not have got in to the pen.

HEALD
. . . investigating

She said the man told her later he was having problems with dogs bothering his bitch.

Heald could not say if charges will be laid.

Under the Criminal Code, anyone who wilfully kills a dog is guilty of an offence punishable by a maximum $2,000 fine or six months in jail or both.

A Sidney bylaw also prohibits the discharge of any firearm within the municipality. Crossbows and longbows are included in the definition of firearms.

Beer drinkers can soak it up at the ball game

Baseball and beer go together — for the time being at least at Royal Athletic Park.

While the lockout of brewery workers has caused beer supplies to dwindle elsewhere, the city-owned facility still has large stocks, city council learned Thursday night.

Ald. Bill McElroy said he wasn't delivering a commercial for suds in the stands, but "if you want a cold beer on a hot Saturday" the stadium is the place.

Ald. Gretchen Brewin wondered if there was any beer left at Royal Athletic Park as council approved a 30-day trial for beer drinking anywhere in the stands.

McElroy replied: "If you knew our city recreation director (Jack Morgan) . . ."

'We're competitive' —Airwest

Airwest Airlines today said its Victoria-Vancouver fares have remained competitive despite sharp increases during the past 12 months.

"Our rates are about the same as Air Canada and Pacific Western Airlines on the route between the two cities," president Al Michaud said.

He was responding to a statement Thursday by Greater Victoria Chamber of Commerce president Cedric Steele who said Airwest needs competition to keep its fares from rising too sharply.

The company was purchased by Jim Pattison in March, 1979, and its return fare was increased from $56 to $80 in 12 months.

(The present return fare for Air Canada is $80 and for PWA $78.)

"We have not lost any customers that I know of because of our $80 return fare. In fact, our business is increasing."

Hopefully, he said, the rates could be stabilized at or near present levels.

However, the company is holding its quarterly meeting today and profits are below expectations.

"We are discussing all aspects of the operation, including the rates."

He said Airwest's fares should be slightly higher than Air Canada and PWA because the land-based planes also involve limousine costs to go from downtown to downtown.

Airwest's recent cost increases, he said, included a doubling of fuel expenses in the past year and a 28 per cent increase in salaries.

The Victoria-Vancouver run is in healthy condition but some other routes were not paying as well and the company had to consider the over-all financial impact in setting rates.

Pattison owns Airwest Airlines and West Coast Air, which is being merged into the Airwest service.

Michaud is president of both air lines.

Bradford Fish
The Washington Post

He's a legend in own mind

He should have been a counterman in a Brooklyn deli.

His booming voice would have cut the lunchtime clamor like a meat slicer through corned beef.

Instead, Howard Cosell whet his tongue on America's pastimes to become the self-proclaimed "greatest sportscaster of all time," and a legend in his own mind.

Cosell, beginning his second decade as the overlord of ABC Monday-Night Football, has made himself a millionaire announcer, best-selling author, Ivy League lecturer and the most loved and loathed figure in broadcasting — America's foghorn in a sea of sports.

His disaster-prone vocabulary and lugubrious cadence make him an easy mark for mimics. His detractors have called him everything from His Royal Heinous to The National Irritant.

Cosell rises to the baiting like a hell-bent-for-prosecution attorney: "I'm the finest sports journalist in the world today. Who are the people who say these things? I'll tell you who they are. Sportwriters. What the hell do they know?"

His wife says he's "insecure," a man driven by an unrequited relationship with the Great American Audience.

"I think he wants to be universally loved," says Emmy Cosell. Even after these years, criticism "tears him up."

★ ★ ★

"Dandy" Don Meredith, his Texas sidekick in the Monday football booth says, "He's really a character, and amazing guy. His delivery is such that he says things, and you don't really question whether it's true or not."

"He's a great entertainer," says Meredith, sidestepping the charge that Cosell's performance is crippled by his lack of personal athletic experience.

But the term "entertainer" wouldn't sit well with Cosell. "People think you've got to be a jock to be an announcer. Do you send a arsonist to cover arson? Do you send a murderer to cover a murder? Hell, I'm a journalist," he repeats. "I love it, Goddamn, I love it."

In his best-selling book, "Cosell on Cosell," he says he developed the "abstract interview, replete with provocative questions concerning human personality, (which) produces answers that are timeless. Good Yesterday, good today, good next year, good forever." The microphone had met its match.

Indeed, the Cosell interviews are his trademark. Cosell and Don Drysdale. Cosell and Floyd Patterson. Cosell and Joe Namath. Cosell and Sonny Liston.

Cosell and Sugar Ray Leonard. On July 19 Cosell and Leonard watched a filmed rerun of Leonard's 15-round title bout with Roberto Duran. The interview that followed, Cosell claims, was "the greatest piece of sports journalism in the history of the medium."

But it's another fighter who comes to mind when the name Howard Cosell is mentioned: Muhammad Ali.

★ ★ ★

For nearly 20 years Cosell has trailed Ali through his religious conversion, his change of name, his ranting and ravings, his championship bouts. Ali says he made Cosell. Cosell says he made Ali. It's the sporting world's chicken-and-egg debate.

In fact, they helped make each other, symbiotic superegos who parlayed controversy into prime-time paydays.

Despite closeness of their careers, at least on camera, Cosell balks when he is asked if he and Ali are friends.

"Ali is not a friend. He was never a friend. That's a matter of mutuality of respect. What could we possible have in common? I'm an intellectual. Ali today is virtually an illiterate."

Cosell knows his future is uncertain. He is 60 now, and his hand trembles as he chain-smokes. The corporate chiefains at ABC, he says, "have great respect for me. But they would't hestitate to drop me tomorrow. People don't matter. There are only ratings."

When he dies, he'd like his epitaph to read: I'm a moral, honest, hard-working and deeply devoted family man."

And when the camera takes its last look at Cosell, he predicts it will never see another one like him.

"In the strictures and structures of the broadcast industry there probably won't be anyone to take my place. They probably won't allow it. I was a freak who happened along, criticizing, commisioners, excoriating the NCAA and everything in that horrible syndrome. They don't want to rock the boat. I've rocked the boat too long."

Irish in fourth straight final

Victoria Shamrocks are in final round of the Western Lacrosse Association playoff series for the fourth straight year.

And now, depending on what happens in Coquitlam on Saturday night between the Adanacs and New Westminster Salmonbellies, their future fortunes rest.

The Irish made the finals Thursday night at Vancouver's Kerrisdale Arena with an 18-12 victory over Vancouver Burrards to win their best-of-seven semi-final series 4-2.

In the other semi-final series, New Westminster Salmonbellies continued their remarkable comeback with their third straight victory over league-champion Coquitlam Adanacs after dropping the first three games.

Salmonbellies thrashed the injury-riddled Adanacs 17-7 at Queens Park to force a deciding game and what could be a storybook finish.

Shamrocks won the league playoff championship the last two years, lost in the Mann Cup finals in Peterborough in 1978 and defeated Peterborough Red Oaks four straight in last year's national final in Victoria. In 1977 they lost to Burrards in the final.

Burrards took an early 3-0 lead over the Shamrocks Thursday and then took seven straight penalties. Shamrocks took advantage and went ahead 5-3 and then 6-4.

The game was tied 6-6 after the first period but Victoria took control in the second, jumping to a 13-8 lead going into the final frame.

Burrards scored the first four goals of the third period and the Rocks the final five.

Teams had been warned prior to the game by officials that the game would be called according to the book. It was. Burrards got 43 minutes in penalties. Victoria was tagged with only 19 minutes.

Shamrocks got four goals from league scoring champion Kevin Alexander and three from Dan Green. Norm Baker and Mike Game each scored twice, while Andy Reid, Jim Boyd, Dave Lowdon, Chris Hall, Rick Baker, Tarey Pollock and Rhys Wickes each had single tallies.

Dan Perreault led Burrards with three goals, while John Swan, Stu Aird and Doug Hayes each scored twice. Mike Holden, Mike Smith and Ron Pinder added singles for Vancouver who made their exit from the playoffs.

Larry Smeltzer was outstanding in goal for Victoria making 45 saves. Jim Poelzer and Brian Celli combined to make 33 saves for Vancouver.

Shamrocks Jim Lynch, suffering from a painful heel injury, left the game after the first period. The injury is not believed serious enough to keep him out of the finals.

Also missing were Bill Marechek, sore shoulder, and Scott Browning, injured leg.

Salmonbellies got four goals from Eric Cowieson and two goals each from Brian Tasker, Ivan Tuura and Mark Tuura in the win before 1,175 fans.

Len Ciminelli, Bob Tasker, Ken Brown, Steve Manning, Ray Durante, Dave Durante and Cory Carlisle each scored once for the Salmonbellies.

Tim Kelly scored twice for the Adanacs, while Rico Bellusci, Dave Cochrane, Mario Govorchin, Ray Mattinson and Art Hazell each tallied once.

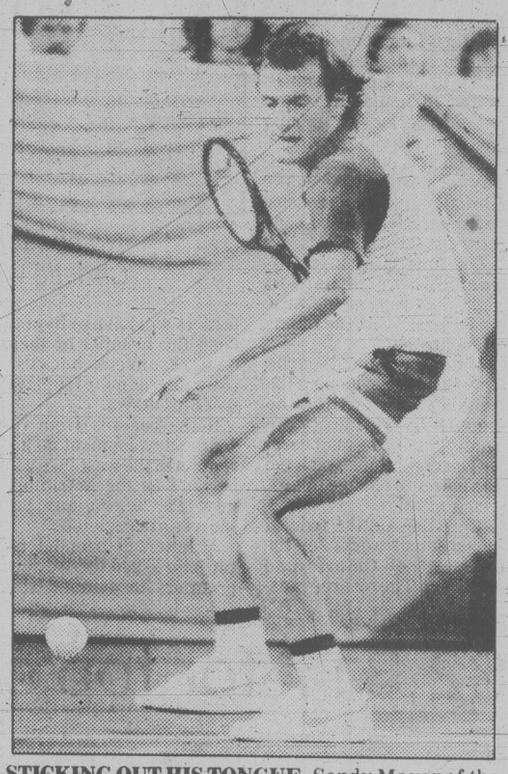

STICKING OUT HIS TONGUE, Sandy Mayer of the United States concentrates on his return as he upset fellow American Vitas Gerulaitis 7-6, 6-3 in Canadian tennis championships in Toronto, Thursday.

Who needs a curve ball? Yanks can't hit for smoke

By The Canadian Press

Steve Stone didn't have his curve ball Thursday night but New York Yankees had even less.

Stone, who leads the majors with 19 victories, checked the punchless Yankees on two hits as Baltimore Orioles roared to a 6-1 triumph in the opener of a five-game series and charged within 2½-games of the fading first-place New Yorkers in the American League East.

Stone said he used a lot of sliders in beating the Yankees 4-2 on a seven-hitter last Saturday. This time, he did it with smoke.

"When you face a team two times in six days, you've got to give them something different to look at," he said. "I showed them a lot of fastballs tonight."

Elsewhere, Milwaukee Brewers defeated the Toronto Blue Jays 4-2, Boston Red Sox downed Detroit Tigers 3-1, Cleveland Indians trimmed Texas Rangers 7-2, Oakland A's nipped Minnesota Twins 2-1 in 11 innings and California Angels edged Seattle Mariners 2-1.

In the National League, Nolan Ryan hasn't been the money pitcher Houston Astros expected.

But he looked like a million dollars Thursday.

The high-priced, but inconsistent, right-hander came through with one of his best efforts of the season, a three-hitter that led the Astros to a 2-1 victory over San Diego Padres.

"We've got to turn this around quick or we're not going to make it," said Ryan, whose Astros had lost six of seven games prior to the opener of a four-game series in San Diego.

The victory moved the Astros within a half-game of the front-running Cincinnati Reds in the NL West.

In other action, Philadelphia Phillies stopped New York Mets 8-1; San Francisco Giants defeated Atlanta Braves 5-1 and St. Louis Cardinals nipped Chicago Cubs 10-9 in 10 innings.

Stone, who is having his finest season, received home run support from Gary Roenicke, Rich Dauer and Ken Singleton. Roenicke hit a two-run shot off Tom Underwood in the sixth while Dauer and Singleton connected on consecutive pitches from Ron Davis in the seventh.

Dauer also doubled home a first-inning run and scored on a single by Benny Ayala. The Yankees scored on Reggie Jackson's 32nd home run in the second inning. Their other hit was Bucky Dent's single in the fifth.

Manager Dick Howser bemoaned his team's 'continuing hitting woes.

"We're just not swinging the bats and I don't know what to do about it."

Tony Perez slammed a three-run homer in the first inning and Steve Renko, Tom Burgmeier and Bob Stanley made it stand up with a combined five-hitter for the Red Sox. Rick Burleson drew a leadoff walk from Dan Schatzeder, Fred Lynn singled and Perez belted his 20th homer of the season. The blast gave him a league-leading 87 RBI.

(Linescores on page 14)

Gary's grand slam had Eugene glaring

Baseball managers have been known to look every-which-way for any tell-tale sign that might help achieve success.

It is possible Eugene Emeralds' field boss missed the look of askance Thursday, and the looks that followed were the kind that could kill.

It didn't bother the Victoria Blues. They were out looking for their fifth straight Northwest Baseball League triumph, and achieved it at Royal Athletic Park because of a storybook finish.

First baseman Gary Humpston salvaged a dramatic, 8-7 victory for the Blues with a grand-slam home run that came with two out in the ninth inning.

Trailing 7-3, and with Emerald pitcher Curt Kepshire seemingly in control, Victoria started its last at-bat innocently enough. Shortstop Rod Murphy hit a fly ball that was caught easily for the first out.

Second baseman Richie Archie singled. Then Paul Stevens and Barry Moss coaxed successive walks to fill the bases.

The obviously-tiring Kepshire, however, reached back for a reserve supply of energy and struck out Paul Kirsch. Two out.

Kepshire then walked Joe Lorenz to force in one run, and the switch-hitting Humpston stepped up.

Kepshire, one out away from a route-going victory, was detected looking at his manager, then the bullpen. Even some of his worried teammates looked at the bullpen, a general indication of the feeling: "Hey, maybe we can use somebody else to get us out of this jam."

Humpston had gone hitless in his three previous official at-bats, and the Ems manager probably felt Kepshire, who had pitched hitless ball over the first four innings, could do the job.

He didn't because Humpston sent the first pitch rocketing over the right field fence.

The looks that followed, among the Ems, bordered extreme disgust.

The joy was on the Blues' side of the field as Victoria continued its torrid August challenge for the lead in the Northern Division. It was the Blues' 16th victory in 22 starts.

Tonight in sports

The first national soccer select-team championships for the Schreyer Cup highlights the sports watching during the first half of this weekend. As well, Victoria fans have the choice of taking in B.C. championship lacrosse, horse racing, softball, cricket and a demolition derby out at Western Speedway. And there is the usual wide variety of sports on television for the stay-at-home fans.

TONIGHT

The Labatts soccer tournament gets under way at 8 with Manitoba playing New Brunswick at Royal Athletic Park. On Saturday, it's B.C. against Ontario at 2 p.m. and the winners of those first two games meet in the championships final for the Schreyer Cup at 1:15 p.m. Sunday.

Softball playoffs continuein the Heywood Men's League at Heywood Avenue Park, in the Stuffy McGinnis Men's League at Central Park and in the Macdonald Men's League at Macdonald Park.

The provincial Senior "B" **lacrosse** championships get under way at Pearkes Arena with Esquimalt Universal Sheet Metal playing North Shore Indians at 6. Nanaimo Midnight Auto meets Rossland Redmen at 9. Games are scheduled for 10 a.m., 1, 6 and 9 p.m. Saturday and the championship final is set for 1 p.m. Sunday.

And once again there's **harness racing** at Sandown Raceway with first post at 5:30. Saturday's meet gets under way at 1:30 p.m.

Television

Players International tennis is featured on Channel 8 at 4 and at 7 there's NFL pre-season football featuring Pittsburgh at Atlanta Falcons on Channel 4.

SATURDAY

Cricket fans get the choice of two games, with Incogs meeting Albions at St. Michael's University School and Alcos playing Saanich at Windsor Park in 1 p.m. games in the Victoria and District Association's 40-over competition.

And for the **automobile racing** buffs, there's a demolition derby starting at 7 p.m. at Western Speedway.

Television

Players International tennis is on Channel 8 at 10:30 a.m. and at noon Sportsweekend on Channels 2 and 6 highlights third-round coverage of the Labatts International golf classic, world heavyweight karate championships and the Gold Cup and Saucer harness race.

North American Soccer league action featuring Chicago Sting against the Seattle Sounders is on Channel 11 at 12:30 p.m. and at 1:15 there's major league baseball, with Cincinnati Reds at Los Angeles Dodgers and Atlanta Braves at San Francisco, on Channel 5.

Champinship billiards is shown on Channel 8 at 2 and at the same time there's Westchester Classic golf.

SR. 'B' LACROSSE
B.C. CHAMPIONSHIPS
at G. R. PEARKES ARENA
THIS FRIDAY, SATURDAY and SUNDAY
AUGUST 15, 16, 17.

PLAYOFF GAMES SCHEDULE

FRI. AUG. 15 — 6:00 P.M. North Shore Indians vs. Esquimalt Universal Sheet Metal; 9:00 P.M. Nanaimo Midnight Auto vs. Rossland Redmen

SAT. AUG. 16 — 10:00 A.M. Rossland Redmen vs. North Shore Indians; 1:00 P.M. Esquimalt Universal Sheet Metal vs. Nanaimo Midnight Auto

SAT. AUG. 16 — 6:00 P.M. Nanaimo Midnight Auto vs. North Shore Indians; 9:00 P.M. Esquimalt Universal Sheet Metal vs. Rossland Redmen

SUN. AUG. 17 — CHAMPIONSHIP FINAL 1:00 P.M.
The two top teams from Round Robin Play
(Admission $3.00 for final game)

ADMISSION: $3.00 per pair set of games per day
O.A.P. and CHILDREN $1.50
SPONSORED BY RAWLINGS SERVICES INC.

DEMO RACES

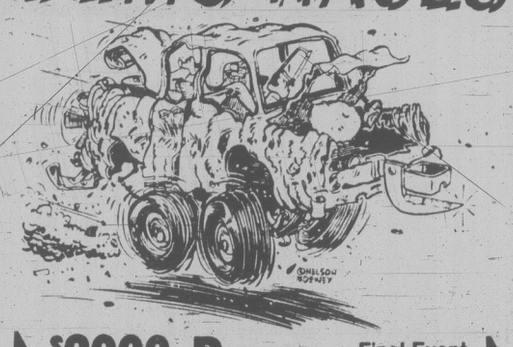

$2000 Purse — Final Event of the series
SATURDAY, AUG. 10
"They have to hit to pass"
plus
TOTAL DESTRUCTION
till only one car left
GATES OPEN 6 P.M.
TIME TRIALS 6:30
CRASHING 8 P.M.
PHONE 478-2148
ADULTS $4.50
STUDENTS AND O.A.P. $4.00
CHILDREN 6-12 $1.50
WESTERN SPEEDWAY — THE ACTION
SWAP AND SHOP
SUNDAY 8 A.M.—3 P.M.

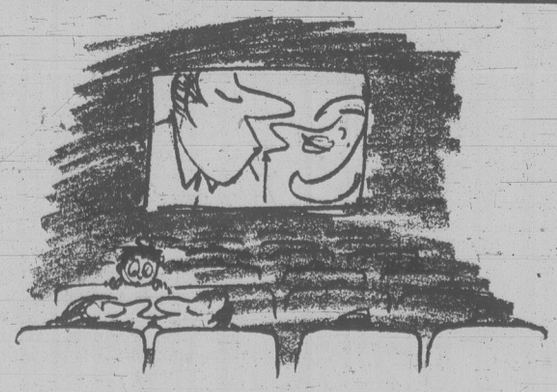

WHAT'S ON TONIGHT?
When it's "Where will we go?"
or "What will we do?"—
CHECK THE
ENTERTAINMENT
PAGES
EVERY DAY

IN THE IN THE
COLONIST/TIMES

Seeds fall from tennis

Times News Services

Two big seeds fell by the wayside at the Player's International Canadian Open tennis championships in Toronto Thursday. One was blown away and the other felt so bad she couldn't continue.

Third-seeded Vitas Gerulaitis of New York City was upset 7-6, 6-3 by injury-prone Sandy Mayer of the United States while Martina Navratilova of the U.S., the top women's seed, retired in her match with Anne Smith because of back spasms.

Navratilova was the second big-name player to withdraw because of an injury. On Wednesday, second-seeded John McEnroe of the U.S., retired in his second-round match because of an ankle injury.

Top-seeded Bjorn Borg of Sweden, meanwhile, had trouble advancing to the quarter-finals of the $325,000 Grand Prix tournament but prevailed 7-6, 4-6, 6-3 in his match with Peter Rennert of the U.S.

Borg, who has been having problems with his right knee and has said he will withdraw from the tournament at the slightest bit of further trouble, said his knee was OK following his match with Rennert, a 21-year-old Stanford University student who plans to return to school in the fall.

Mayer, who has been injured off and on for the last year and is just returning to top tournament form, had a relatively easy time beating Gerulaitis, who appeared at times to be lackadaisical during the second set after losing the first-set tiebreaker.

On the women's side, second-seeded Chris Evert-Lloyd, the favorite now that Navratilova is no longer in the tournament, beat Sharon Walsh of the U.S., 6-1, 6-1. In other women's play, Pam Shriver of the U.S., upset fourth-seeded Wendy Turnbull of Australia, 6-7, 6-3, 6-2, fifth-seeded Hana Mandlikova of Czechoslovakia downed Stacey Margolin of the U.S., 6-2, 6-2 and eighth-seeded Andre Jaegar of the U.S., beat Jeanne Duvall of the U.S. 6-3, 6-2.

The Borg-Rennert match thrilled the capacity crowd at the National Tennis Centre at York University under sunny skies and gusty winds.

In the first-set tiebreaker, Borg went up 5-4 when Rennert double-faulted, then took a 6-4 lead with a service ace on the next point before taking the tiebreaker 7-4.

Rennert broke Borg's service in the seventh game of the second set to take a 4-3 lead, then watched in the 10th game when Borg fought off two set points before the American prevailed.

Rennert fought off three match points in the third set — two of them on his service — before losing the encounter.

Attendance Thursday at the nine-day tournament that ends Sunday was 7,807. Tournament organizers have sold 60,710 tickets to date, including sell-outs for today, Saturday and Sunday.

Standing-room tickets only are available for the final three days. The CTV network will carry live telecasts today from 4 to 6 p.m. EDT, Saturday from 1:30 p.m. to 4:30 p.m. EDT and Sunday from 2 p.m. EDT to 4 p.m. EDT.

The women's singles final is set for 12 noon Sunday with the men's singles final set for 2 p.m. EDT.

Meanwhile, unseeded Shlomo Glickstein of Israel upset fourth-seeded Bill Scanlon 2-6, 6-1, 6-4 in the $75,000 Stowe Grand Prix tournament in Stowe, Vt. In other action, top-seeded Peter Fleming became the first casuality of the tournament, falling to the unseeded Ferdi Tagan 7-6, 5-7, 6-4.

Skalbania confirms purchase

CALGARY (CP) — Vancouver millionaire Nelson Skalbania confirmed Thursday that he has purchased the Memphis Rogues of the North American Soccer League and will be moving the team to Calgary.

Skalbania told a news conference all contracts have been honored and the team will begin its indoor season in November at the Corral, where the Calgary Flames of the National Hockey League also will be starting their season.

Skalbania purchased the Flames, formerly the Atlanta Flames of the NHL, five months ago.

He said he expects the soccer team name will not be changed.

The purchase still needs the approval of the league board of governors.

Skalbania has not announced the cost of the purchase but said he paid Memphis businessman Avron Fogelman, former owner of the Rogues, less than $2 million.

Callan one stroke off course record

LONDON, Ont. — Nancy Callan of Victoria had her golf game back in fine shape Thursday but she feared it came too late to give her a shot at the Canadian junior women's golf championship.

The 15-year-old Uplands member shot a two-over-par 74, tying France Dallaire of St. Georges-de-Beauce, Que., for the low-round of the day but because of her opening round 88 Wednesday she is tied for 12th at 162 in the field of 109 with only today's final round remaining in the 54-hole test.

The fine round by Dallaire, 17, pushed her into the lead with a 151 total, three strokes ahead of Audrey Bendick, 13, of Tecumseh, Ont., and four strokes ahead of Lynn Hurd of Parry Sound.

Callan's round was just one off the junior women's course record of 73.

"I hit the ball straight today. I knew what club to use and my shots were holding," explained Callan. It was a crummy day. It rained in the morning but turned out okay in he afternoon."

Callan just missed a hole-in-one on the 176-yard third hole when her four-wood drive rolled to within two inches of the cup.

She was even par after 15 holes but took a double-bogey on 16 when she needed two shots to get out of a bunker.

"I finished par, par though. I should have had a birdie on 18 but I was really nervous because I knew I had a good round."

Welts and Groth in seniors' finale

Tacoma's Keith Welts was hoping it will be second time lucky for him today.

Runner-up last year, Welts played par golf to reach the final of the Seniors' North West Golf Association championship for the second year in a row Thursday by defeating medallist Erv Parent of Seattle 7 and 5 at Victoria Golf Club.

Welts met Arnie Groth of Seattle in the all-American final today after Groth edged Ray Cranston of the host club 2 and 1 in Thursday's other semi-final.

Hudon finishes with a flourish

It was another night that the Joe Hudon players enjoyed at Sandown Raceway.

Leading driver at the meeting, which now has run 52 days and ends Sept. 6, Hudon closed with a flourish and had three winners and two seconds on the 10-race standardbred program. He was in the money in four of the last races.

Hudon was in the seat for the favored Cut The Deck ($4.30) in the fifth, Conestoga Tiger ($6.10) in the seventh and Silent Slade ($11.30) in the featured ninth.

He also contributed to the largest exactor of the evening ($195.50) with a second-place finish on Cedarwood Champ behind upset winner Tea N Crumpets ($29.70), driven by Carl Sibiga, in the third.

The triactor of B.C. Lionel, Winsomes Shadow and Active Pass returned $258.90 in the ninth.

Racing continues tonight at 5:30 p.m. and Saturday at 1:30 p.m.

(Results, Saturday's entries on page 15).

Ontario crew reaches final

HAZELWINKEL, Belgium (CP) — A Canadian women's rowing team qualified Thursday for the final at the junior and lightweight world rowing championships, setting the stage for a defence of its gold medal performance in the same event last year. In the junior eights-with-cox event, the Canadian team, made up of all Ontario rowers, finished third in the second elimination heat, 1.77 seconds behind Czechoslovakia, which won the six-team race.

Cox beats the flu and classic field

Times News Services

Bob Cox and his queasy stomach led a Canadian challenge Thursday to the favored status over more illustrous foreign competitors in the International Golf Classic for the Canadian Professional Golfers' Association championship at Edmonton.

Cox, a 40-year-old from Richmond who got his game back in shape this spring after a two-year break from the grind of touring golf, fired a sparkling, six-under-par 64 over Edmonton's Mayfair course.

The round, consisting of eight birdies and a couple of bogeys, was good for the first-round lead, one stroke ahead of Armando Saavedra of Argentina.

A dozen other Canadians followed Cox into the top 20 as Mayfair's deep fairways and tricky greens puzzled most of the 18 foreign golfers invited to compete against 114 CPGA members in the $100,000 tournament, which carries a top prize of $20,000.

A few CPGA participants are not totally happy with the changed format of the championship, which until 1978 was restricted to Canadian golfers.

Dave Barr of Kelowna was one player who questioned the fairness of a situation in which foreign players receive guarantees and expenses while Canadians have to pay their own way.

"I don't mind them inviting Palmer, Player, Charles and Aoki because they'll attract the crowds," Barr said, "but some of these guys I've never heard of. I'm not getting a penny for playing here and I'm missing a chance at $650,000 in purses."

Barr, who had a 66 Thursday, was referring to abandoned opportunities to qualify for this week's Westerchester Classic and next week's Buick Open in the United States.

Arnold Palmer, Gary Player, Bob Charles and Isao Aoki are among the foreign contingent competing.

Joining Barr at 66 Thursday were Serge Thivierge of Laval, Que., Gartenmeyer and John Morgan of Victoria.

Player, the South African rancher who has won 114 tournaments throughout the world, had a 67.

Victorians Jim Rutledge and Bob Beauchemin both managed one-over 71s.

Cox, recovering from a two-day bout of stomach flu after a seafood dinner, said he forgot about his stomach problems after making "a couple of dandy" birdies — one out of a bunker and a 45-footer from the fringe of the green.

Another apparent victim of bad food was Pat Braza of the Philippines, who was taken to hospital Thursday morning with severe pains in his side.

Meanwhile, in Harrison, N.Y., Tommy Valentine, a career non-winner, was looking for golf's Holy Grail.

And that is, simply, winning.

Valentine, 31, who once lost his playing rights for lack of performance and still is subject to the trauma of the Monday morning qualifying rounds to gain a place in PGA tournaments.

He showed improvement Thursday with a strong performance, including a birdie-birdie-finish for a 65 that gave him a share of the first-round lead with David Graham and George Burns in the $400,000 Westchester tournament.

(Scores on page 15).

Hockey benefit Sunday

Several well-known hockey players will do their bit on Sunday to help Terry Fox raise money for cancer research.

The players will take part in the first annual Summer Charity Hockey Game at 2 p.m. Sunday at Juan de Fuca Recreation Centre.

Tickets for the game are $3 and the money raised will go to the Canadian Cancer Association in honor of Fox, who lost a leg to cancer and is running across Canada to raise money for cancer research.

Included in the featured players are Dennis Fenske, now in the Dutch International League, and NHL draftees Geordie Robertson (Buffalo Sabres), Scott Lang (Chicago Black Hawks), Torrie Robertson (Washington Capitals), Greg Adams (Philadelphia Flyers), Bob Smith (Vancouver Canucks), John Newberry (Montreal Canadiens) and Glenn Anderson of the Canadian Olympic team.

1980 NEW CAR COUNTDOWN!

1980 JEEP CHEROKEE 'S' 4-DR. WAGON

SAVE $1000

A beautiful JEEP for the family, finished in russet metallic. This is the deluxe model equipped with automatic transmission, power steering, power disc brakes, radio, roof rack, rear defogger, heavy duty battery, power tailgate and comfortable fabric interior . . .

REDUCED TO $12,369

AND REMEMBER, JEEP WROTE THE BOOK ON 4-WHEEL DRIVE!

Reg Midgley

AMC ● JEEP ● RENAULT

Dealer Licence 5186 736 CLOVERDALE AVE., VICTORIA, B.C. 385-8756

WANTED SOCCER COACH For Div. V Phone Bernie, 384-8267

DISCOUNT FUEL DOCK GAS — DIESEL DEEP COVE MARINA 8-15

SIDEWALK SALE

SATURDAY, AUG. 16 and SUNDAY, AUG. 17

9 A.M. - 5 P.M.

MEN'S and WOMEN'S Training Shoe

Reg. 32.95 SALE 22.95

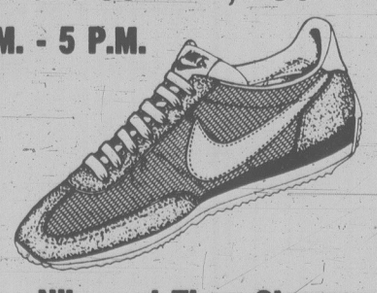

NIKE

Nike and Tiger Shoes Odd Sizes

Reg. 36.95 SALE 19.95

Reg. 24.95 SALE 9.95

TUBE SOCKS 6 for 15.00

BRAND NAME SHORTS Reg. Price 4.50-11.95 1.95 - 9.95

T-SHIRTS REG. PRICE 4.50-5.50 SALE 1.95-2.50

MANY OTHER IN-STORE SPECIALS 10% OFF ALL OTHER MERCHANDISE

PIMLOTTS SPORTING GOODS LTD.

1383 HILLSIDE 384-6555

8-15

NEW VISCOUNT THE MILDEST MENTHOL

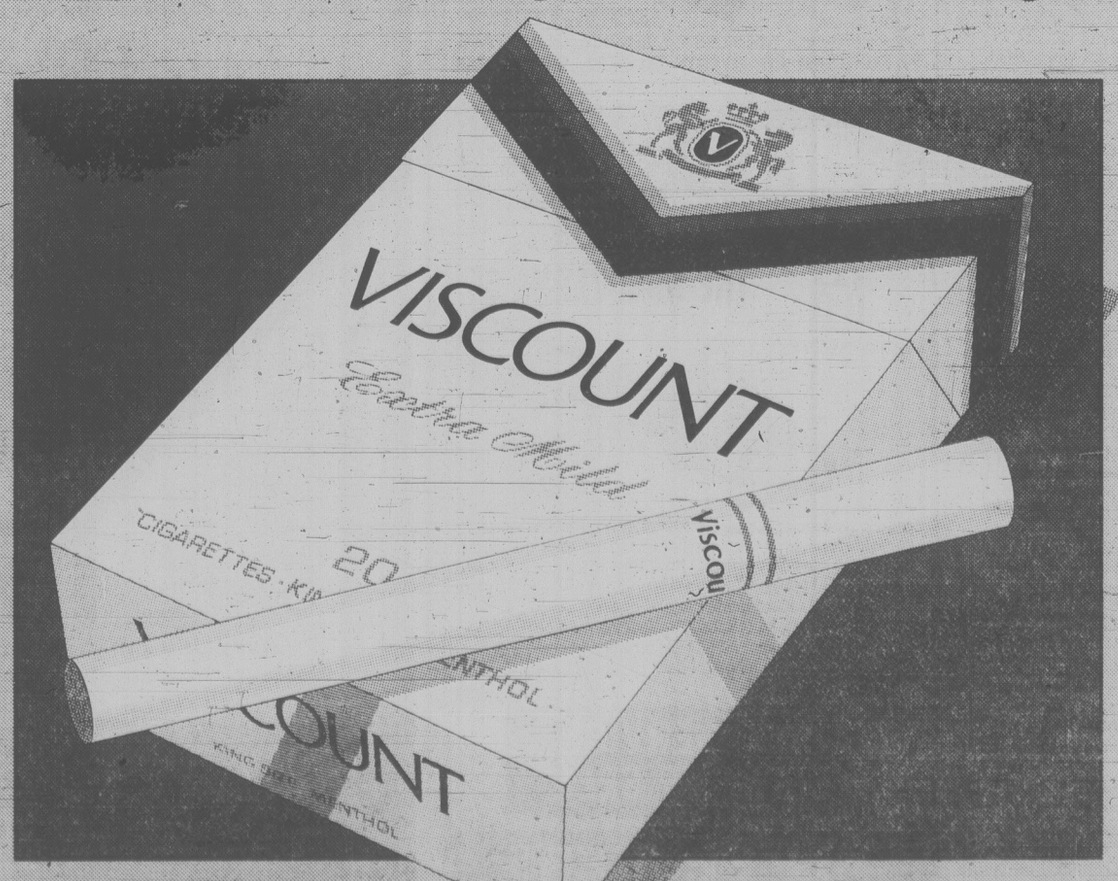

VISCOUNT EXTRA MILD MENTHOL KING SIZE: WARNING: Health and Welfare Canada advises that danger to health increases with amount smoked – avoid inhaling. "Tar" 3.0 mg Nic. 0.3 mg

BASEBALL SCORES

NORTHWEST LEAGUE

Northern Division

	W	L	Pct.	GB
Bellingham	36	21	.632	—
Victoria	32	23	.582	3
Grays Harbor	28	27	.509	7
Walla Walla	29	28	.509	7
Southern Division				
Eugene	28	29	.491	—
Salem	27	30	.474	1
Cent. Oregon	26	31	.456	2
Medford	20	37	.351	8

Eugene 100 120 012— 7 11 2
Victoria 000 000 215— 8 9 3
Curt Kepshire (2-3) and Shawn Severins; Eric Snider, Dave Weiss (5), Rob Butler (1-0) (9) and Don Hyman. **HRs:** Vic — Paul Kirsch (4), Gary Humpston (4).

Bellingham 3, Medford 2
Walla Walla 6, Grays Harbor 4
Central Oregon 5, Salem 0

PACIFIC COAST LEAGUE

Salt Lake 3 Hawaii 1
Spokane 13 Tacoma 2
Portland 11 Vancouver 5
Phoenix 1 Albuquerque 0
Ogden at Tucson, ppd.; rain

AMERICAN LEAGUE

East	W	L	Pct.	GB
New York	69	44	.611	—
Baltimore	66	46	.589	2½
Detroit	59	51	.536	8½
Milwaukee	61	54	.530	9
Cleveland	58	52	.527	9½
Boston	59	54	.522	10
Toronto	48	65	.425	21
West				
Kansas City	72	42	.632	—
Oakland	60	56	.517	13
Texas	53	59	.473	18
Minnesota	49	65	.430	23
Chicago	48	64	.429	23
California	47	65	.420	24
Seattle	41	73	.358	31

Toronto 010 000 001— 2 9 1
Milwaukee 102 000 10x— 4 10 0
Stieb (10-9), Schrom (9) and Whitt; Haas (14-9) and Martinez. **HRs:** Tor — Maryberry 2 (20).

Oakland 000 000 010 01— 2 7 1
Minnesota 000 000 001 00— 1 6 1
Norris (16-7) and Essian; Jackson, Corbett (8-4) (11) and Butera. **HR:** Oak — Revering (13).

New York 010 000 000— 1 2 0
Baltimore 200 002 20x— 6 9 0
Underwood (9-9), Davis (6) and Cerone; Stone (19-4) and Dempsey. **HRs:** NY — Jackson (32); Balt — Roenicke (6), Dauer (1), Singleton (15).

Texas 000 011 000— 2 10 0
Cleveland 001 121 11x— 7 16 0
Figueroa (3-6), Lyle (5), Johnson (7) and Sundberg; Barker (13-8), Monge (9) and Hassey.

Boston 300 000 000— 3 7 1
Detroit 100 000 000— 1 5 1
Renko (7-5), Burgmeier (7), Stanley (9) and Fisk; Schatzeder (6-9), Rozema (9) and Parrish. **HRs:** Bos — Perez (20); Det — Kemp (12).

California 100 000 010— 2 9 0
Seattle 100 000 000— 1 6 1
Martinez (3-4); Aase (9) and Whitmer; Honeycutt (8-13), Roberts (8) and Cox. **HR:** Cal — Lansford (14).

NATIONAL LEAGUE

East	W	L	Pct.	GBL
Montreal	64	50	.561	—
Pittsburgh	64	50	.561	—
Philadelphia	58	53	.523	4½
New York	56	58	.491	8
St. Louis	51	61	.455	12
Chicago	46	67	.407	17½
West				
Cincinnati	62	53	.539	—
Los Angeles	61	53	.535	½
Houston	61	53	.535	½
San Francisco	57	58	.496	5
Atlanta	53	61	.465	8½
San Diego	50	66	.431	12½

Atlanta 010 000 000— 1 9 0
San Francisco 004 000 10x— 5 6 1
McWilliams (8-9), Garber (5), Bradford (7), Hrabosky (8) and Nahordny, Benedict (8); Hargesheimer (3-2), Minton (7) and Littlejohn. **HRs:** Atl — Horner (24); SF — Clark (22).

Houston 000 100 001— 2 6 1
San Diego 010 000 000— 1 3 0
Ryan (7-8) and Pujols; Curtis (4-8) and Fahey.

Philadelphia 002 110 211— 8 14 1
New York 000 000 100— 1 5 1
Espinosa (3-3) and Boone; Zachry (6-6), Miller (6), Glynn (9) and Trevino, Benton (9). **HRs:** Pha — Boone (9), Schmidt (31); NY — Washington (9).

Chicago 001 013 040 0— 9 11 3
St. Louis 000 232 200 1—10 13 1
Lamp, Capilla (5), Hernandez (5), Tidrow (7), Riley (0-3) (9), Caudill (10) and Blackwell; Vuckovich, Littlefield (8), Kaat (5-5) (8) and Simmons. **HRs:** Chi — Tyson (3), Kingman (11), Buckner (7).

Games for the people

KELOWNA (CP) — Alberta and British Columbia are united against Ottawa on a common energy plank, but differ when it comes to federal support for provincial sporting events.

"These kind of activities unite our country," Alberta Recreation Minister Peter Trynchy said Thursday during the opening of the annual B.C. Summer Games.

"It would be in their (Ottawa's) best interest if they showed some (financial) support," he said. "But my experience so far is that it isn't there. I expect we've got to go our own route."

When provincial recreation ministers meet at Ottawa this fall, "hopefully we can convince them to join us . . . if we unite our athletes, we unite our people, that makes for a better Canada."

But Premier Bill Bennett disagrees.

"We do it well and we don't require financial aid from everywhere," he said in an interview. "We don't have too many fingers in the pie."

"I'm not inviting them in because this is an area we're handling very well, both financially and physically. The organization we've done doesn't require it."

During the opening ceremonies under sunny skies, Bennett told about 5,000 people jamming stands and a grassy area around the track at the city's Apple Bowl that the games "are not for super athletes, they are for the people."

One couple, athletes in the Vancouver-Squamish zone, took the premier at his words, as the husband marched with a year-old baby in a backpack. The child seemed bemused at the cheering and clapping which greated contingents from each of the eight provincial zones.

During the march-past, a soccer player from the Kootenays threw a soccer ball to Bennett while he stood on the reviewing stand. Bennett caught it and threw it back.

Later, a Fraser Valley parachutist stopped at the stand and invited Bennett to take a prachute jump today. The premier declined.

And members of the black-powder shooting contingent from one of the zones fired their muzzle-loading rifles in a spontaneous salute to the games.

There were miscues. The Kelowna Barber-shoppers were supposed to lead the crowd in the national anthem, but without microphones, they could hardly be heard. Those on the reviewing stand — with microphones — tried to assist, but faltered part way through on unfamiliar new words and timing, before finishing strongly, albeit at a different time than the Barber Shoppers and their followers.

Then games organizer Ron Butlin had his speech cut short with the arrival of the two athletes carrying torches to light the Games' flame. And just as one of the runners reached the flame, her torch went out.

A pair of Voodoo jets from CFB Comox 409 squadron stunned the crowd with a sudden low-level pass. The jets were representing the site of the 1981 Summer Games.

More than 3,200 athletes begin three days of competition today, including about 40 wheelchair participants.

Bennett told the crowd that next summer, the Games will be dedicated to handicapped athletes, because the United Nations has declared 1981 the year of the handicapped.

DAN BROSSEUK
. . . a big catch

Brosseuk to join Vikings

The Canadian intercollegiate basketball champions, University of Victoria Vikings, will be strengthened this coming winter season with the addition of Dan Brosseuk, a six foot, seven-inch graduate of Penticton High School.

The 18-year-old Brosseuk has played on the B.C. team and recently was named to the all-Canadian high school team. He was selected to the all-star team in the provincial championships although his club only placed eighth.

Viking coach Ken Shields said Thursday he was delighted that Brosseuk was entering UVic. Describing him as a fine outside shooter with great range, Shields said:

"Dan is without question the top high school forward in the province."

Nott gets Rapp call

Times News Services

B.C. Lions head coach Vic Rapp and would-be professional quarterback Mike Nott appear to be in agreement that stiff-necked pride has no place in their relationship.

Rapp swallowed hard this week, then telephoned Nott — whom he'd cut in the Canadian Football League pre-season — to feel him out on a possible return to help the Lions out of their quarterbacking crisis.

"I was shocked," Nott said from his parents' home in Sebastopol, Calif.

"I hope it goes through," he added. "I don't want to get my hopes up and then get let down again.

Joe Paopao is out for two to three weeks with a shoulder separation suffered in Tuesday's loss to Calgary Stampeders.

Rookie Roy Dewalt, who beat out Nott for the back-up position, has yet to prove himself, though Dewalt will get his first chance to do so next Wednesday against the Roughriders in Regina.

Did Nott consider turning down Rapp's request that he consider a return to Vancouver to back up Dewalt?

"It crossed my mind for about one second," Nott said. "I figured if he can turn around and call me up after what happened, then I can say yes."

"We still haven't made any definite decisions," Rapp said.

"We've talked to some other people as well, but it would be a big advantage having Mike, because he knows our system."

★ ★ ★

In Ottawa, the Rough Riders traded second-stringer Charlie Weatherbie to Hamilton Tiger-Cats Thursday and will face Montreal Alouettes next week with two relatively untried quarterbacks.

Weatherbie, at 25 already a well-travelled veteran, is expected to replace Hamilton's Bruce Lemmerman, who aggravated a shoulder injury when the Ticats defeated Toronto Argonauts 18-16.

Sending Weatherbie to Hamilton in exchange for future considerations leaves Ottawa without a first-string quarterback since Condredge Holloway was hurt two weeks ago.

That leaves the Riders with Jordan Case, who played his first professional game Tuesday in leading the Riders to a 27-17 win over Montreal, and Ron Calcagni, here on a 14-day trial after being dropped by the Alouettes, as quarterbacks.

★ ★ ★

In Hamilton, it was revealed that Rufus Crawford, leading rushing for Hamilton Tiger Cats, will be lost to the club for three to six weeks with a separated shoulder.

Sox for sale?

CHICAGO (AP) — Merrill Lynch Pierce Fenner and Smith Inc., one of the United States' largest investment brokerage firms, is considering trying to buy the American League baseball Chicago White Sox for a client, a spokesman has confirmed.

Dalhousie coach

HALIFAX (CP) — Peter Esdale, whose hockey coaching career includes three championship years with the University of Alberta Golden Bears, has been appointed head coach of the Dalhousie Tigers.

Laperriere named special Ruel aide

MONTREAL (CP) — Jacques Laperriere, who played 12 seasons as a defenceman with Montreal Canadiens, has been named director of special assignments with the National Hockey League club.

Laperriere, 39, will assist head coach Claude Ruel at team practices and also scout professional and junior hockey games.

Executive vice-president and managing director, Irving Grundman, said: "We are indeed pleased that Jacques Laperriere is returning to the organization where he played his entire professional career."

Laperriere's appointment ended speculation that he would be named Ruel's assistant coach for the upcoming season.

Laperriere had been involved in a $50,000 lawsuit against either the St. Paul Fire and Marine Insurance Co. of Chicago, the Canadiens or the NHL, depending on who accpeted responsibilty for an injury which ended his career during a practice session in 1974.

The lawsuit was settled out of court last June 26, and part of the agreement stipulated that terms of the settlement not be made public.

Grundman also announced that Steve Penny, a goaltender with Shawinigan Cataractes of the Quebec Major Junior Hockey League, had signed a contract with the team. Penny was drafted in the eighth round of June's NHL entry draft.

Karpuk fashions timely no-hitter

Winning pitcher Bev Karpuk hurled a no-hitter at Hyacinth Park Thursday night to give Strathcona Stingers a 6-0 victory over Victoria Athletics and the consolation title of the Victoria-Saanich Women's Softball League.

The Stingers took the best-of-three final series in two straight games as Karpuk struck out one, walked one and two batters reached base on errors.

Donna Triplett hit a two-run triple and two singles in three trips to the plate while teammate Christy Smith went three for four.

In Thursday's other game at Hyacinth Park, Bemister's Welding took a 1-0 lead in the best-of-three championship final by beating Butler Brothers 4-2.

Marilyn Bolton pitched a three-hitter for the win.

Meanwhile, in district men's playoffs, Tally Ho and Knowles Realty recorded wins.

With Wayne Forland driving in three runs, Tally Ho defeated Ingraham Rodeway Inn 6-3 in a senior "B" playoff game at Central Park and Knowles edged Labatts 1-0 in a senior "C" game at Heywood Park.

The win was the first for Tally Ho which is now 1-2 in the three-team round-robin competition. Ingraham is 2-1 and Tod Hackett Construction is 1-1. Tod Hackett plays Ingrahams as the playoffs continue tonight.

Knowles meets Royal Oak in the senior "C" final tonight at Heywood.

At Macdonald Park, Coast Projects clinched the Macdonald Men's League playoff title with a 4-0 win over Mayfair Insurance. A three-hitter thrown by Greg Harris helped Coast Projects take the best-of-five final series 3-1.

Capitals lay claim to crown

Capital Radiators won the Cosmopolitan Senior Amateur Baseball League playoff title for the first time with a 6-3 victory over Farmer Construction at Lambrick Park Thursday.

Starter Rob Ekstrom, with a little help in relief from Dale Aune, earned the pitching decision as the Radiators wrapped up the best-of-five final series 3-1.

The winners scored five of their runs in a fifth-inning spree.

COSMOPOLITAN FINAL

Farmer 010 002 0— 3 9 1
Capital 000 051 x— 6 6 1
Ed Howe, Terry Adams (5) and Glenn Smith; Rob Ekstrom, Dale Aune and Jeff Owens.
Capitals win best-of-five final 3-1.

Howe invited to rugby talks

Bruce Howe, Canada's national team the University of Victoria Vikings coach, has been invited to represent this country at the International Conference for Coaches and Referees, to be sponsored by the Welsh Rugby Union Sept. 11-21 in Cardiff.

The conference is being held as part of the WRU centenary celebrations in an attempt to make a major contribution to the development of rugby throughout the world.

Hotels file suit against NFL.

NEW ORLEANS (AP) — Century Management Inc., which operates four hotels in the New Orleans French Quarter, is suing the National Football League for $30 million, claiming defamation.

The lawsuit, filed in U.S. federal court, claims the NFL's charges that three of hotels managed by the company reneged on room commitments for the Super Bowl football game next January were libelous, slanderous and false statements.

Cords MID-SUMMER ENGINE SPECIALS

	OVERHAUL	REBUILD
MOST POPULAR 4-CYL. AUTOS and TRUCKS	498.35	998.00
MOST POPULAR 6-CYL. AUTOS and TRUCKS	660.00	1343.00
MOST POPULAR 8-CYL. AUTOS and TRUCKS	770.00	1721.00

OVERHAUL INCLUDES: Valve grind, install new piston rings, gaskets, oil and filter, tune engine.

REBUILD INCLUDES: Remove and re-install engine, disassemble, clean and inspect, rebore engine, fit new pistons and rings, grind crankshaft and fit new bearings, resurface cylinder head, recondition cylinder head, grind cam shaft, install new cam bearings, install new timing chain, install new valve lifters, gaskets, oil and filter, tune engine.

THIS OFFER IS GOOD FOR MONTH OF AUGUST ONLY

Cords FOR ALL YOUR MOTORING NEEDS
616 QUEENS AVE., Parts 388-4212 Shop 388-4334
DO IT YOURSELF — YOU BET! ASK FOR PRICES ON PARTS AND MACHINING
8-2

FREE CARRY-IN SERVICE ESTIMATE
• TV • STEREO
• MICROWAVES
• VIDEO
$10 IN-HOME SERVICE CALL
USE OUR $10.00 IN-HOME SERVICE CALL
JOE CHOW Service Manager
homark
• SALES • SERVICE • RENTALS
27 BURNSIDE RD. (WEST) 381-5622 9:00 to 9:00

CHAIN SAWS
STILL GOING STRONG
THE HUSQVARNA 65
Husqvarna SWEDEN

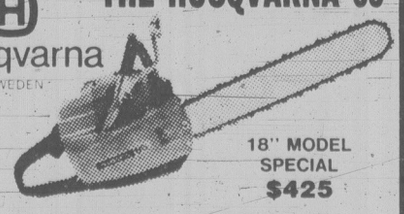

18" MODEL SPECIAL $425

Although the Husqvarna 65 is the pioneer of the Husqvarna's chain saws, it is still up to date. The model 65 has been the foundation for the development of all Husqvarna's modern chain saws.

- Standard guide bar and chain 8.15 kg (18 lbs.) displacement 65 cc
- Automatic, no lubrication when idling
- Variable length of bar, 16" to 24"

master charge CHARGEX VISA

"WE SERVICE WHAT WE SELL"
8-15
ALF BECKERS CHAIN SAWS
2981 TILLICUM 384-6414

NATIONAL INTERIORS LTD
Pratt and Lambert PRO-HIDE PAINT SALE

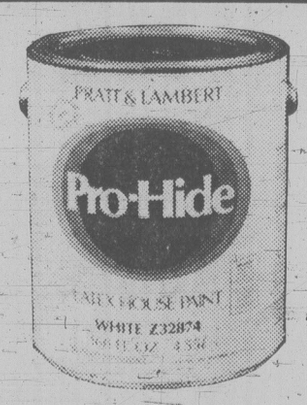

LATEX HOUSE PAINT
A versatile latex-type house paint designed for use on wood siding, shakes and shingles, masonry, brick, concrete, and abestos-cement surfaces . . . even when damp. Alkali, mildew and blister resistant. For application at surface temperatures over 50°F (10°C).
SALE 15.99 Gallon
Available in white and pastel colours only

LATEX FLAT WALL COATING
An extremely high-hiding, heavy-bodied interior flat latex designed for production work on drywall, plaster, interior masonry, previously painted and other wall surfaces.
SALE 12.99 Gallon
Available in white and pastel colours only
8-8

NOW IN OUR BIGGER AND BETTER PREMISES AT
C-3045 DOUGLAS ST. and LARCH
ACROSS FROM THE TALLY-HO
383-1461

A challenge by Elks club

A Victoria soccer club is tired of sports bodies just taking money in all the time and feels they should start putting something back into the community.

The Royal Elks Soccer Club (formerly Cosmopolitan Royals) is donating $100 to the Canadian Cancer Society in recognition of Terry Fox's Run for Cancer and challenges all sports and recreation teams in Greater Victoria to do likewise.

"Terry Fox's 'Marathon of Hope' should serve as an example of dedication, perserverence and determination to us all," says the club in a press release.

"Over and over again in a wide variety of sports we have proven that Victoria is the sports capital of Canada — let's prove it again in another way!

"We have a perfect opportunity to show the larger communities that our athletes are not just concerned with their own little field but that we are concerned with the overall problems of society. What better opportunity to show concern than to join in the fight to defeat cancer?"

The Royal Elks Club urges other sports bodies to accept its challenge and to send a cheque or money order to the Canadian Cancer Society, Marathon of Hope, c/o 857 Caledonia Ave., Victoria. And the club suggests all cheques be marked 'Victoria Sports Challenge' so a list of those clubs which do accept the challenge can be made.

"Over the years we've gone to the community for handouts and this seems to be the way it always goes," says Russ Ball, a member of the soccer club for 10 years and one of its directors.

"Even before you get to the other sports, you're looking at 50 senior soccer clubs in Victoria and this is an ideal opportunity for them to put something back into the community. We as sports people should get behind a guy like Terry Fox and offer him support."

SANDOWN PARK RACING

Thursday's results

FIRST — $800, One mile pace. Claiming.
Charms All (Hollingsworth) $3.50 $2.50 $2.10
Loyal Nibs (Ericsson) 3.00 2.10
K Cash Adios (Wiggins) 2.10
Roaming Pence, Successful Order, Rhythm C, Senga Glo, Todds Choice also ran.
Time: 2:07/3. Exactor 1 & 8 $13.30.

SECOND — $800 One mile pace. Claiming.
Pixie Leader (Wiggins) $20.00 $8.10 $4.40
Ruby Khan (Armstrong) 9.00 3.50
Taffie Chips (Urquhart) 3.70
Time: 2:08/1. Exactor 2 & 1 $113.20.

Jet Seeman, Baron Specials, Delta Chief, Avalon Don, The Wild Weed also ran.

THIRD — $800, One mile pace. Claiming.
Tea N Crumpets (C. Sibiga) $29.70 $13.10 $6.40
Cedarwood Champ (Hudon) 4.10 3.40
Captain Ucody N (Tuffy) 4.80
Time: 2:09. Exactor 4 & 5 $195.50.
Irish Bravo, Montecristo Chip, Assiniboia Brave, Baroness Love, Loki also ran.

FOURTH — $1000, One mile pace. Claiming.
Marc Kimberly (Guest) $6.60 $3.50 $2.50
Jimi Jude (Smith) 4.70 2.80
Dancing Bye (Hollingsworth) 2.40
Time: 2:09. Exactor 4 & 7 $44.90.
Ben Quest, Shadows Charlie, Fleeting Fame, Pason Fll Roy, Holridge Frisco also ran.

FIFTH — $1400, One mile pace. Claiming.
Cut The Deck (Hudon) $4.30 $3.30 $3.00
Gil Counsel (Linford) 4.50 5.40
Fort Tilden (Matthews) 3.00
Time: 2:05/4. Exactor 1 & 5 $47.40.
Count Force, Lucky Armbro, Adios Tee Maral, Senga Lark, Dance N Prance also ran. Fort Tilden claimed by T. Atkinson, Surrey.

SIXTH — $1300, One mile pace. Claiming Handicap.
Saska Wind (Matthews) $10.90 $4.30 $4.50
Buck N (Hudon) 3.60 3.90
High Impact (Bowman) 7.10
Time: 2:06/4. Exactor 3 & 5 $31.10.
R. C. Graffan, Northbridge, Deacon Brodie, Baron Lea A, Irish Staff also ran.

SEVENTH — $1500, One mile pace. Claiming.
Conestoga Tiger (Hudon) $6.10 $3.20 $2.40
Maple Winnie (Armstrong) 3.30 2.60
Tangy Sue (D Smith) 3.80
Time: 2:06/1. Exactor 2 & 6 $19.90.
Kentucky Rain, Shyster Max, Holridge Go Skip, Governors Star Boy, Shadows Adios also ran.

EIGHTH — $1600. One mile pace. Claiming Handicap.
Silent Slade (Hudon) $11.30 $4.20 $3.00
Bethany Pegassus (Matthews) 7.60 2.90
Red Tip (Bowman) 3.80
Time: 2:05/4. Exactor 3 & 1 $116.00.
Amber Ferric, Antique Adins also ran.

NINTH — $1350, One mile pace.
B. C. Lionel (Stymest) $6.50 $4.50 $3.40
Winsomes Shadow (Jungquist) 7.70 10.50
Active Pass (D Linford) 2.90
Time: 2:07/2. Triactor 4, 2, 7, $258.90.
Arvaleigh Slipper, Shadows Sienna, Holridge Gi Gi, Dolls Duke, Combat Osborne also ran.
Attendance 1,376. Handle $105,082.

Saturday's entries

Post Time: 1:35 p.m.

FIRST — One mile pace and trot. Purse $800.
1. Ensign Win (G. H'worth)
2. Kurts Tuxedo (M. Stone)
3. Ivonne (P. Coleman)
4. Todds Choice (M. Stymest)
5. Rhythm C (M. Armstrong)
6. Dustys Knight (L. Virag)
7. Bangor Scott

SECOND — One mile pace and trot. Purse $800.
1. Valley Jim (M. Vukelich)
2. Nechako Chris (G. H'worth)
3. Irish Lehigh (P. Coleman)
4. Sugar Hill Trophy (G. Tonkin)
5. Loyal Nibs (S. Ericsson)
6. Mid Royal (D. Jungquist)
7. Milt Rodney (T. Burke)
8. Little Duster (E. Arsenault)

THIRD — One mile pace and trot. Purse $800.
1. O Promise Me (D. Sibiga)
2. Virden Boy (D. Linford)
3. Sunmaker (M. Armstrong)
4. Speedy Bluebird (R. Tutty)
5. Dianes Man
6. Claybrook Barry (L. Virag)
7. Surrey Leader (H. Ericsson)
8. Mark Missile (G. H'worth)

FOURTH — One mile pace. Purse $1300.
1. Little Pence (J. Hudon)
2. Able Majesty (S. Ericsson)
3. Our Boy Chester (G. H'worth)
4. Beau Gerry (E. Arsenault)
5. Deck Hand (M. Stymest)
6. Baron Lea A (D. Jungquist)
7. Zinger
8. Barbaras Don (M. Olito)

FIFTH — One mile pace. Purse $1,350.
1. Dar Jo (K. Hayward)
2. Frosty Fonz (R. Tutty)
3. Who Don (J. Hudon)
4. Wickanninish (P. Matthews)
5. Shi Duke (M. Green)
6. Navi Grog (M. Stymest)
7. Invincible Image (L. Virag)
8. Commanche Abbe (D. Guest)

SIXTH — One mile pace. Purse $1,500.
1. Dance N Prance (B. Boyd)
2. Pride Bay (D. Jungquist)
3. Woodys Kat (M. Armstrong)
4. Handle Carefully (D. Smith)
5. Holridge Emily (P. Matthews)
6. Tiger Adios (G. H'worth)
7. Amber Ferric (S. Ericsson)
8. Linton Hanover (J. Gagnon)

SEVENTH — One mile pace. Purse $1,700.
1. Holridge Gringo
2. Here By Chance (L. Hill)
3. Mr. Graham Bell (J. Hudon)
4. Sulfo Sampson (D. Smith)
5. Matsqui Miss (S. Ericsson)
6. Maple Hills Smokey (D. Linford)
7. Call N Raise (G. H'worth)

EIGHTH — One mile pace. Preferred No. 2. Purse $2,100.
1. Nealies Fort (M. Armstrong)
2. Holridge Elaine
3. Cavalier N (D. Guest)
4. Kalamea Brad (G. H'worth)
5. Shady Hill Donna (G. Tonkin)
6. Loulabelles Choice (L. Hill)
7. Smokin Ellen (T. Burke)
8. P rdner Joye (J. Hudon)

NINTH — One mile pace. Preferred No. 1. Purse $2,300.
1. Irish Splendor (L. Hill)
2. Pegassus Ernie (D. Linford)
3. Winsome Adios (G. H'worth)
Shady Hill Vickie (J. Hudon)
5. Boozers Delight (D. Jungquist)
6. Shirley Mohawk (B. Boyd)
7. Senga Lykol (E. Arsenault)
8. Delta Duke (P. Coleman)

TENTH — One mile pace. Purse $1 000.
1. Assiniboia Brave (S. Ericsson)
2. Lennies Choice (D. Guest)
3. BC Adins (J. Hudon)
4. Tea N Crumpets (C. Sibiga)
5. Irish Bravo (M. Stymest)
6. Mr. Joe Kool (G. Tonkin)
7. Pason Elroy (P. Thetford)
8. Duane Relda (D. Jungquist)
Also eligible: Fleeting Fame (M. Vukeli

EXHIBITION PARK RACING

Saturday's entries

First — $2,600, claiming, 3 year olds and up, 6½ furlongs
Ocean Park (Bodnard) 114
Ruken's Rookie (Creighton) 122
Hoodlum (Hoverson) 122
Copper Monarch (Melanson) 119
Irish Rover (Williams) 119
My Son Eclipse (Demorest) 119
Second Command (Carter) 119
Maple Ridge (Wolski) 119
It's Impossible (Johnson) 119
Tuff Terrific 122
Also eligible
Devil Darren (Frazier) 119
Seenya Shaska (Rycroft) 119
Royal Lord (Carrasco) 119
Joseph F. (Munoz) 122
Elky Jr. (Stein) 119
Wily Will (Krasner) 119
Oscar Valentine (Carter) 119
Vicalino (Gold) 119
Worring Joe (Hoverson) 122
Tuff To Bluff (Frazier) 119

Second — $4,400, claiming, 3 year old fillies, 6½ furlongs
Hasty Hustler (Demorest) 112
Pagan Flame (Melanson) 115
Continual Rain (Johnson) 117
Hey Gorgeous (Krasner) 112
Patti Perch 115
Lawders Pride (Williams) 112
Whispering Sal (Rycroft) 115
Crafty Madam (Creighton) 114

Third — $3,300, claiming, 2 year old fillies, 6½ furlongs
Oh Henrietta (Demorest) 111
Glenmore Miss (Krasner) 115
Always Later (Stein) 116
Oakey's Shadow (Carter) 115
Zyzygy (Frazier) 115
Queen's Faith (Johnson) 115
Tara Elight (Wilkinson) 115
Count The Chips (Melanson) 115

Fourth — $2,600, claiming, 3 year old fillies, 6½ furlongs
Comand of Time (Wilkinson) 110
Delavant (Creighton) 112
Second Life (Krasner) 112
Blue Niki (Melanson) 110
Likeable Lady (Williams) 115
Splash To Win (Munoz) 112
Traffic Controller 112

Fifth — $4,500, claiming, 3 year olds, 1 7-16 miles
Big Midget (Rycroft) 113
Haymarado (Hoverson) 111
Night Intruder (Johnson) 111
Talk On (Wilkinson) 113
Tracey's Tenuity (Melanson) 108
Downtown Cat (Creighton) 111
Honey Speed (Williams) 117
Foxarelli (Demorest) 112

Sixth — $3,600, claiming, 3 year olds, 6½ furlongs
Western Fellow 110
D. W. Venture (Williams) 115
Molly's Express (Gold) 112
Blue Shoe Mike (Demorest) 112
Splendid Choice (Johnson) 112
Jonathan M. (Creighton) 117
Green Pride (Melanson) 110

Seventh — $4,500, claiming, 3 year olds and up, 1 7-16 miles
Pays (Johnson) 116
Derby Road 111
Travelling Wind (Carrasco) 113
Worthy Kid (Creighton) 116
Coaldust Kid (Krasner) 116
Just Facts (Demorest) 117
Reformed 113
Forty Jewels (Frazier) 113

Eighth — $8,000, allowance, 3 year olds, 1 1-16 miles
Kehilan Crest (Williams) 113
Victor E. (Krasner) 113
Three Leaders (Munoz) 113
Camflo (Krasner) 111
Instant Command (Arnold) 113
Umbrella Fleet (Melanson) 116
Phyl The Pool (Carter) 115
Bents Clipper (Hoverson) 115
Judges Folly (Creighton) 111
Proud Hawaiian (Johnson) 111

Ninth — $15,000, handicap, 3 year olds and up, 1 7-16 miles
Posturist (Johnson) 116
Jet Sailor (Arnold) 116
Foyt's Ack (B. Frazier) 124
Skovinsky (Creighton) 112
Fowl Supper (Williams) 118
Paladin (Rycroft) 116
Easters Memory (Williams) 116

Tenth — $4,500, claiming, 3 year olds and up, 1 1-16 miles
Lyric Line (Johnson) 116
Fleet Navaho (Hoverson) 113
Pitman (Arnold) 116
Hail To Vanity (Demorest) 113
Bob N Lea 111
Seco's Toolik (Gold) 122
Financial Success (Krasner) 113
Early Breeze (Rycroft) 113
Leavin (Williams) 113
Babaction (Creighton) 116
Also eligible
Strike Again 108

Ring safety being probed

HALIFAX (CP) — A nine-member study group on professional boxing is hopeful it can make safer a sport which has claimed 340 lives around the world since 1946.

Following two days of meetings by the group, chairman Dr. Clarence Gosse told a news conference Thursday the group will likely recommend computerizing boxers and standardizing rules.

"We believe that most Canadians want boxing to stay and we hope to bring in recommendations that will allow that to happen in a warm and humane way," Dr. Gosse said. "We are trying to streamline the (system) so we will have some semblance of unanimity across the country."

The study was ordered by federal Sports Minister Gerald Regan following the July 7 death of Montreal boxer Cleveland Denny, who died 19 days after a June 20 bout in Montreal against Canadian lightweight champion Gaetan Hart.

Cries for an investigation into the professional boxing in Canada were reinforced by an incident before the Denny fight in which Ralph Racine of Niagara Falls suffered head injuries in a bout with Hart. Racine is undergoing therapy in a Hamilton nursing home.

Boxer Clyde Gray, who will defend his Canadian welterweight title next Thursday in Halifax against Alan Clarke, said he hopes the study group will be able to stop injured boxers from fighting. But he admitted all the risks of boxing cannot be eliminated.

The study group will hold public hearings next month in Halifax, Montreal, Ottawa, Toronto, Winnipeg, Edmonton and Vancouver.

It will examine a number of areas of the sport in Canada, including organization, rules, medical examinations, refereeing and whether a medical doctor should be allowed to stop a fight.

Some members of the study group, which includes Gray, will travel to other countries to discuss control over foreign fighters who come to Canada to fight Canadian boxers.

Murray Sleep of Halifax, president of the Canadian Boxing Federation, said computerizing boxers will enable the federation to keep detailed records of all fighters, whether in the country or entering it.

The computer system is being used by the New York Boxing Commission and will keep detailed records of the fighter and his manager and the results of the boxer's last 30 fights.

COBLE'S FISHERMAN'S CALENDAR

Time for Each Day. "Tells When Fish Bite Best"

FOR THE WEEK AUGUST 17 THRU AUGUST 24

SUN	MON	TUE	WED	THU	FRI	SAT	SUN
17	18	19	20	21	22	23	24
4:09 p.m.	4:53 p.m.	5:40 p.m.	6:30 p.m.	7:22 p.m.	8:17 p.m.	9:13 p.m.	10:10 p.m.

All times are Pacific Daylight Time Copyright 1980

Blacker the Fish — Better the Day for Fishing

Arrest a salmon?

Waters from Sherringham Point around to Galiano Island will be the "hunting grounds" when the Victoria City Police stage their seventh annual salmon derby Aug. 23-24.

Waters from Sherringham Point to the south end of James Island, off Sidney, will form "A" zone while the "B" territory will be from and including James Island to the northern end of Galiano, up to an including Poirlier Pass.

Each zone offers different prizes.

Derby tickets, which cost $10 for adults but are free for children under 12, can be obtained through Robinson's or Gordon's sporting goods stores or from Frank Whitton or Dave Thornley at the police station.

Canadian squad to play Mexicans

LOS ANGELES (AP) — Canada and Mexico meet tonight at Washington, D.C., in the semi-finals of the Confederation of North, Central American Carribean Soccer Associations competition.

Canada blanked Cuba 3-0 and Mexico defeated Guatemala 2-0 in quarter-final matches Tuesday.

GOLF SCORES

CPGA Classic

Bob Cox, Richmond	32-32—64
Armando Saavedra, Arg	33-32—65
Serge Thivierge, Que	33-33—66
Os Gartenmeyer, Austria	31-35—66
John Morgan, Victoria	**34-32—66**
Dave Barr, Kelowna	**33-33—66**
Gary Player, South Africa	35-32—67
Jerry Anderson, Ont	32-35—67
Bernie Starchuk, Ont	33-35—68
Bob Charles, N Zealand	34-34—68
Arnold Palmer, US	33-35—68
Rick Leisen, North Burnaby	34-34—68
Herb Holzscheiter, Ont	34-35—69
Stan Homenuik, Man	34-35—69
Terry Miskolczi, Ont	34-35—69
Antonio Evangelista, Braz	34-35—69
Isao Aoki, Japan	34-35—69
Dan Halldorson, Man	33-36—69
Scott Knapp, Ont	36-33—69
Akio Kanamoto, Japan	35-34—69
Other B.C. Scores	
Jim Nelford, Burnaby	32-38—70
Jim Rutledge, Victoria	36-35—71
Bob Beauchemin, Victoria	37-34—71
Kerry Ketter, Nanaimo	35-36—71
Norm Jarvis, Vancouver	37-35—72
Terry Wiens, Langley	38-39—77
Tom Whittle, Richmond	39-39—78
Mark Ludeman, Vancouver	40-40—80
Bill Quilley, Kimberley	40-44—84
Gary Scramstad, Courtney	42-42—84
Gerry Chatelain, Van	38-36—74
Mike Graas, Kamloops	37-37—74
Ray Stewart, Matsqui	39-36—75
Bob Hogarth, Victoria	37-39—76

Westchester PGA

George Burns	32-33—65
David Graham	34-31—65
Tommy Valentine	33-32—65
Mike Reid	34-32—66
George Archer	34-33—67
Tom Kite	33-34—67
David Edwards	33-34—67
Phil Hancock	33-34—67
Bob Murphy	34-33—67
Bruce Lietzke	35-32—67
Rik Massengale	34-33—67
Danny Edwards	35-33—68
J.C. Snead	31-37—68
Jim Thorpe	36-32—68
George Cadle	35-33—68
Peter Oosterhuis	32-36—68
John Schroeder	36-32—68
Tom Watson	35-33—68
Charles Coody	35-33—68
Gil Morgan	33-35—68
Lee Elder	33-35—68

Canadian Jr. Girls

France Dallaire, Que	77-74—151
Audrey Bendick, Ont	77-77—154
Lynn Hurd, Ont	79-76—155
Christa Lee Teno, Ont	79-77—156
Oisa Legris, Ont	76-81—157
Louise Roy, Que	81-77—158
Jocelyn Smith, Que	83-75—158
Linda McFadden, Ont	80-79—159
Carrie Triffo, Man	78-82—160
Leslie Price, Ont	83-66—160
Nancy Moen, Sask	81-80—161
Carolyn Schroter, Ont	84-78—162
Kirstie Scullion, Ont	80-82—162
Nancy Callan, Victoria	**88-74—162**
Joanne Johnson, NS	81-82—163
Cheryl Campbell, Alta	84-79—163
Paula Sommervill, Sask	84-79—163
Lauraine Lefarte, Que	79-85—164
Shannon Harvey, Alta	82-82—164
Kathy Hart, NY	83-82—165
Heather Kuzmich, Ont	85-80—165
Other B.C.	
Linda Jervis, Delta, B.C.	87-80—167
Bonnie Mar, Vancouver	88-85—173

LACROSSE

Ontario Lacrosse Association Major
Brampton 14 Brooklin 9 (Brampton leads best-of-seven semifinal 3-2)

THE SIZZLE BEGINS

TODAY WITH HUGE SAVINGS! ON CANADA'S #1 IMPORT

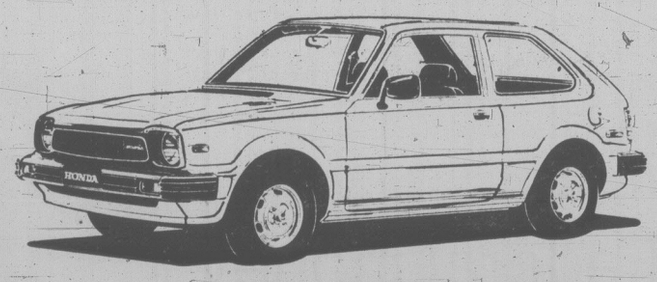

1980 HONDA DEMONSTRATORS

#2435 1980 HONDA CIVIC 5-DOOR HATCHBACK
Liverpool blue, pin stripes, body side moulding, AM-FM radio.
SIZZLE PRICE $5545

#2341 1980 HONDA CIVIC 2-DOOR HATCHBACK
Mycenre gold, AM radio, floor mats, body side mouldings, pin stripes, wheel well mouldings.
SIZZLE PRICE $5345

#2527 1980 HONDA ACCORD 2-DOOR
5-speed, mag wheels, AM/FM radio, sliding sun roof, sport steering wheel and more.
SIZZLE PRICE $8079

#2551 1980 HONDA CIVIC 2-DOOR HATCHBACK
5-speed, tachometer, body side mouldings, pin stripes, chrome trim rings, AM radio, radial tires.
SIZZLE PRICE $5846

SAVE $126.00 ON OUR CIVIC OPTION PACKAGE
• AM RADIO
• BODY SIDE MOULDINGS
• PIN STRIPING
SIZZLE PRICE $169

WE NEED USED CARS TOP TRADE-IN ALLOWANCES
ON-THE SPOT BANK FINANCING
1980 CIVIC 5-DOOR HATCHBACKS NOW IN STOCK

TRADE-INS

#2473A 1978 Honda Civic
Hatchback, automatic, immaculate
Sizzle Price $4295

#2516A 1977 Volare
2-door, economical 6 cylinder, automatic
Sizzle Price $3695

#2579A 1976 HORNET 2-DOOR HATCHBACK
Economical 6 cylinder, automatic, radio, bucket seats.
SIZZLE PRICE $2995

#2513A 1967 Austin 1100
4-door, 50,000 miles, low cost transportation
Sizzle Price $1495

• SALES •
• LEASING •

VICTORIA'S FIRST HONDA DEALER
HONDA CAR CENTRE 386-6707
909 YATES STREET AT QUADRA DL 5668

8-15

House designated heritage despite protests of owner

A dilapidated mansion at 617 Battery Street in James Bay was designated heritage by city council Thurday night over the protests of the owner and two aldermen who said it would create hardship for the man.

Larry Lee, who has owned Pinehurst for about 25 years, said the city has already downzoned his property twice and tried once before to designate the 1880s' house built by lumber baron W.J. Macaulay.

He said it was odd the city was so interested in heritage designation of his home. When the city owned the house itself earlier this century, the worst damage took place as porches and balconies were demolished.

He can't afford to repair the building, which houses a dozen suites, Lee said. He had an estimate on replacing the "clamshell porch" in the front and that alone would be $40,000 to $50,000.

Under heritage designation, he is allowed three years' worth of tax rebates if he uses the money to fix up the exterior — about $7,500.

"To get it back in shape would be quite a bill," Lee said.

Aldermen Frank Carson and Ron McKenzie opposed designation and tried to get the matter deferred until the full council is back from vacation, but Ald. Gretchen Brewin, Bill McElroy and acting mayor Robin Blencoe carried the vote.

"The building is certainly not what it once was. It's had a lot of funny things done to it," said Carson.

McElroy said Lee's plans to stucco the exterior and replace the window would destroy any heritage quality. If Lee needs help, city staff would be willing to advise him on what needs to be done.

Brewin said neighbors in the area have taken a strong interest in preserving the house and would help in the restoration.

In a related matter, council ordered Morguard Properties Ltd. to repair another heritage house at 1121 Pandora.

Under Section 936 of the Municipal Act, council declared the building "so dilapidated and unclean as to be offensive to the community" and ordered that it be cleaned up, repaired and restored to its original condition within 30 days.

RING TOSS WAS POPULAR game during summer carnival staged in Beacon Hill Park Wednesday by the city of Victoria's recreation department. Youngsters enrolled in the playgrounds program helped man the booths.

Royal Olympic plans okayed

The Royal Olympic Hotel's $2 million expansion plans got the nod from city council Thursday night as concessions on parking, height limit and density were granted in return for the hotel agreeing to build in a period style matching its original building.

Aldermen voted 4-1 to rezone the corner of Broad and Johnson, site of the former west wing of the hotel which suffered a disastrous fire several years ago.

Architect David Hambleton said the plans call for the new 55-bed addition to match details and materials in every respect. Even the cornice will be duplicated, but in more durable fibreglass instead of glazed ceramic material.

"We feel we can make a very close match," said Hambleton.

The hotel asked for elimination of the usual parking requirements because many of its guests come in group tours by bus and there is also a civic parkade a block down Johnson for those who do drive their own cars.

The six-storey addition will again bring the Royal Olympic up to 100 rooms.

No one spoke against the proposal at the public hearing, but realtor Philip Holmes, part owner of 660 Johnson next door, wrote to council opposing the project because the lack of parking would create traffic congestion.

Ald. Robin Blencoe cast the only dissenting vote on the rezoning application. He said he wanted to wait until other aldermen were back to discuss the important precedent established for the Old Town area.

Landlords, activists argue downzoning

Landlords, developers and neighborhood activists all had their say Thursday night as city council listened to arguments about the downzoning of half a square block in James Bay.

The western part of the block bounded by Simcoe, Rendall, Oswego and St. James — next to McDonald Park and James Bay school — was downzoned to permit only duplexes and townhouses.

Residents started a petition drive to downzone from the existing R-3 apartment zoning after developers started making offers for property on the block earlier this year.

Landlord George Steele, who owns three houses in the area, opposed downzoning.

He admitted his houses are in poor condition but said the zoning doesn't make renovation desirable and launched into a general condemnation of deadbeat tenants who run down his houses and steal his appliances.

On the other side was a representative from Hall Clark Homes Ltd.

He said he is the "nasty developer" neighbors feared, but said he doesn't plan a highrise tower. He bought two lots at 317 Simcoe to build a tasteful five-unit townhouse project.

Instead, he spent three months designing the townhouse project to fit the small site and got caught a week away from applying for a building permit when the downzoning process started.

Council confirmed a concession granted by the city earlier this summer. In view of the good design and the company's willingness to take out a development permit giving the city control over aesthetic aspects, zoning on his parcel will be R-K townhouses. The rest of the half square block will be R-2 duplex.

Charles Ball of the James Bay Residents League didn't object to the duplex zoning — originally neighbors wanted single family zoning restored — but attacked Ald. Bill McElroy for the concession granted to Hall Clark without consulting the residents.

Council forces apartment repairs

The owner of a recently renovated fourplex at 714 Esquimalt Road faces court action by the city of Victoria to prevent the occupation of the building until it has been made safe.

City council voted Thursday night to apply for an injunction which would keep the converted house empty until owner Richard Richmond makes repairs.

Tenants had complained to the fire department about fuses blowing whenever appliances were plugged in and a blue flash when the washing machine starts up.

Ald. Ron McKenzie said he talked to Richmond this week and he is willing to do the work. Richmond recently bought the building and didn't know there had been uninspected electrical work done.

But Ald. Frank Carson pointed out that Richmond had ignored several letters from city hall since June about the matter.

"If we're going to have a building code we have to enforce it," he said.

Federal money employs youth

Students are staging plays, teaching youngsters to ride bicycles and working with the handicapped as part of the federal government's Summer Youth Employment Program.

Six summer projects involving 35 students received federal funds this year under the program.

The projects were sponsored by the Pacific Opera Association, Capital Region Safety Council, University of Victoria school of music, Victoria Society for the Recreation of Handicapped Persons, Victoria Environmental Centre and Swan Lake-Christmas Hill Nature Centre.

The opera association hired five performing arts students to help organize its next production, *The Barber of Seville* and they spent the summer in an old Esquimalt warehouse constructing sets and assisting with rehersals.

The regional district employed nine students as instructors to give children five-hour detailed training courses on bicycle safety.

Five concert musicians were paid to perform for people who can't get out to to live concerts.

Sealand Summer Evenings
Now even more to see in the evening.

8:00 P.M.
Killer Whale show
Talk with the Trainers
How are Killer Whales trained?

8:30 P.M.
Playtime at the nursery
Meet and play with our baby seals

8:45 P.M.
Hilarious California Sealion Show

9:00 P.M.
The story of Miracle
Audio-visual story of the baby whale followed by the Killer Whale show.

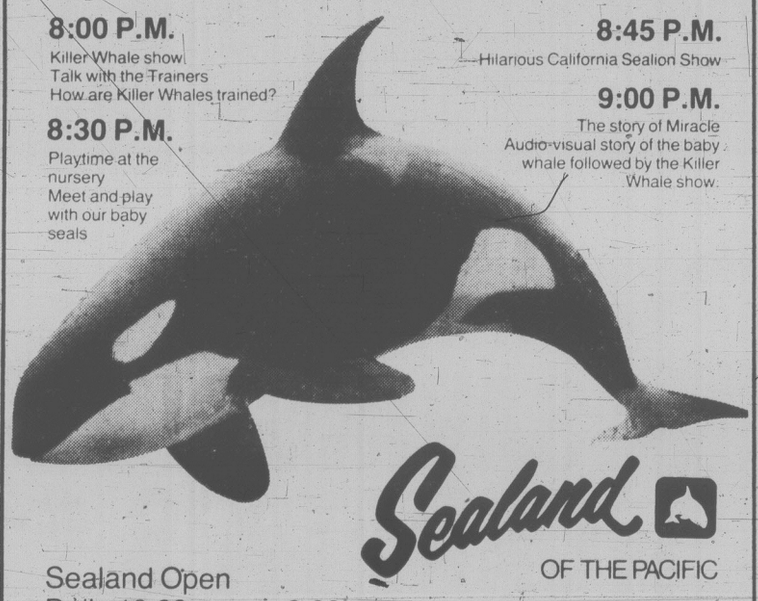

Sealand OF THE PACIFIC

Sealand Open
Daily 10:00 a.m. to 9:00 p.m.
on Scenic Marine Drive at Oak Bay Marina

Last Call

Victoria and Area Directory incl. Saanich Peninsula Neighbourhood

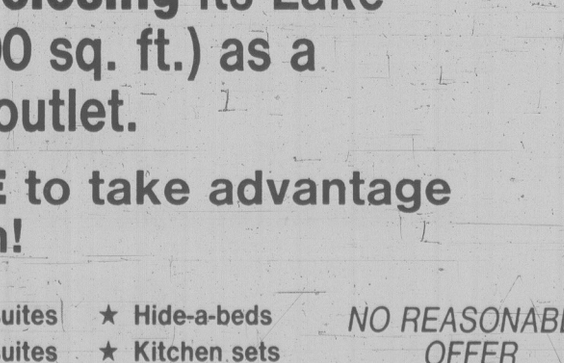

Get in on the Yellow Pages now.

This is your last chance to check out your Yellow Pages listing.

Have you taken advantage of multiple listings so your business can be in many places at once? (Extra charges apply for extra listings.)

Is every firm you represent represented so people can find you easily?

Remember names, positions and addresses can change in a year and your listings should change right along with them.

Add something to your Yellow Pages ad or listing right now.

Phone your B.C. Tel Business Office.

It's later than you think.

B.C. TEL yellow pages ©

Advertise where you'll be found. Fast.

PEUGEOT DIESEL
Since 1922

You can pay more but you can't buy a better automobile.

Peugeot 504 SL Sedan, diesel motor, with sun roof, power steering, power front windows, Michelin XAS tires, 4-speed manual transmission, quad headlights, 4-wheel power assisted disc brakes, plus much more.

ASK ABOUT OUR DEMO SALE

MAZDA PACIFIC PEUGEOT

SALES — SERVICE — LEASING

810 Johnson 385-1451

Dealer License #D02073A 8-15

LAST CHANCE!

Merkel's Furniture is closing its Lake Cowichan Store (over 24,000 sq. ft.) as a furniture & appliance retail outlet.

This is your **LAST CHANCE** to take advantage of prices too low to mention!

CLEARING ENTIRE STOCK

★ Bedroom furniture ★ Chesterfield suites ★ Hide-a-beds
★ Recliners ★ Dining room suites ★ Kitchen sets
★ Ready-made curtains ★ Lamps ★ Appliances

NO REASONABLE OFFER REFUSED!

FINAL THREE DAYS!

DOORS WILL CLOSE FOREVER SUNDAY, AUG. 17—5:00 P.M.

Full factory guarantees

Personal shopping only

Merkel's FURNITURE LAND

205 South Shore Road, Lake Cowichan. 749-3832.

GREETINGS FROM OVERSEAS has come for Central Saanich volunteer fire department in the form of a plaque made by Captain H.C. Reynolds, chief of Hertfordshire fire brigade in England. The chief is a friend of the father of fireman David Scorey, left, shown installing the plaque with Chief Bruce Elvedahl. Central Saanich recently opened its new fire hall at 1903 Mount Newton.

Chinese scientists here

Four Chinese scientists have come east to find out what the West is doing in marine ecology research.

A spokesman for the group said China is planning to place new emphasis on marine research programs.

Professor Li Guanguo, a marine biologist from Shandong College of Oceanography at Qingdao, said scientists are being sent to the West because the industrial nations of North America and Europe are the most advanced.

The scientists are attending an international symposium on enclosed marine ecosystems at the Pat Bay Institute of Ocean Sciences.

More than 30 institutions from nine nations are represented by more than 100 delegates.

Li said his country has a strong foundation in aquaculture, having assigned a high priority to the production of food.

Some aequaculture systems are used in raising marine food plants, fish, crustaceans and shellfish.

Li, who translates his name into John K. Lee, is no stranger to North American research.

Thirty years ago he did post-graduate studies at Texas Christian University and went on to work at the Texas A & M research foudation and Virginia Fisheries Laboratory before the Communist revolution in China.

His colleagues at the conference are Li Yongqi, of the Shandong College radioecology lab, associate professor Li Shao-jing, vice-director of the marine biology division of Xiamen University's oceanography department at Fujian and associate professor Wu Yuduan, vice-director of marine chemistry at Fujian.

Information unit for IOS

A new division of oceanographic information has been set up as part of an administrative reorganization of the Institute of Ocean Sciences effective this month.

Former staff officer Dr. Alan Cornford is chief of the new division, established to meet local, regional and other needs in assembling and disseminating oceanographic data, information and advice to government and industry.

Cornford said work of the division will be co-ordinated with the institute's library. With a small staff it will be able to carry out some studies, such as environmental impact, through its environmental services section under Brian Smiley and Dick Herlinveaux.

Cornford is also responsible for public information; remains in a program planning, analysis and advisory role for the director-general, Dr. Cecil Mann, and is regional representative on the Pacific Coast ocean dumping advisory committe.

The new organization provides for six other divisions of responsibility which are basically unchanged except to recognize Dr. John Garrett as acting chief of ocean physics and to place the head of ships section under director of hydrography Mike Bolton.

Before the judge

A 20-year-old Colwood man who celebrated his birthday May 16 by stealing a car in Victoria and smashing it at Nanoose Bay north of Nanaimo was jailed for nine months by Judge Blake Allen in provincial court on Thursday.

Donald Patrick Jackson, 2988 Leigh, also was placed on 12 months probation.

Jackson, who pleaded guilty, took a car belonging to Carol Arlene Ardin and hit a bridge causing $2,000 damage.

He had previous convictions, the most recent in February for possession of stolen property.

★ ★ ★

Judge Harold Alder ordered a presentence report on a 17-year-old who pleaded guilty to breaking, entering and theft at a Florence Lake Road home.

Randhir Samra, 2849 Lakehurst, was remanded until Sept. 12.

★ ★ ★

Another 17-year-old was told by Alder it might be a good idea to make him use a spoon to replace the dirt in six planters he overturned with a juvenile companion in a downtown shopping arcade.

But Kirk Nugent, 205 Wilson, received a suspended sentence after pleading guilty to wilful damage. He was placed on six months probation to include 75 hours of community service work. He must pay $100 for the damage.

Nugent also was fined $50 each on two possession of liquor charges.

★ ★ ★

Judge William Ostler ruled that a 61-year-old man had been properly notified of the Crown's intention to seek a jail term when he was charged with impaired driving last December.

William Koculyn, 595 Gorge Road East, had been found guilty after an Aug. 5 trial which he missed because of illness.

The Crown sought a jail term because Koculyn had a drinking-driving conviction in April, 1979.

Ostler sentenced him to 20 days on the latest conviction but allowed Koculyn a work release so he can keep his job.

★ ★ ★

Frank Symes, 24, of 997 Wilmer, was sentenced to 30 days in jail on a drinking-driving charge.

Fined on similar charges were: Helen Reid, 40, of 4307 Torquay, $400; James Butler, 46, of 1186 Kangaroo, $400.

GRANNY'S

WOODSTOVES—FIREPLACES—ACCESSORIES

The Solution to Your Home Heating Costs

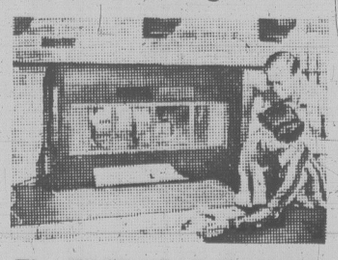

The FREE HEAT MACHINE Makes Fireplaces Heat Homes

- Saves energy and money.
- Turns your fireplace into a home heating system (up to 38,000 BTUH), while reducing your heating bill.
- Transmits heat into the house that would otherwise be lost up the chimney.
- Two-speed blowers move 160 cubic feet of warm air per minute.
- Comfortably heats 1300-1500 square feet.
- Easy installation, slides into existing masonry fireplace. Fits any decor.
- CSA approved and UL Listed.

SEE THIS UNIT IN OPERATION IN OUR STORE

SAVE $137

Order before Aug. 17, 1980

All units available for immediate delivery. Bring your fireplace dimensions with you.

3345 TRANS-CANADA HWY.
COBBLE HILL, B.C.
Phone 743-4411 (Collect)
"You'll get a warm reception"

8-15

We Thought You Should Know

DISCOUNTS

1980 CHRYSLER CORDOBA

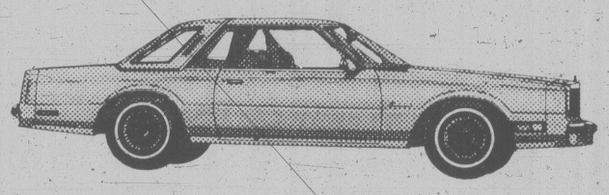

$800 DISCOUNT OFF LIST PRICE ON SELECTED MODELS

CHOOSE FROM 12 BRAND NEW SPORT COUPES

1980 PLYMOUTH GRAN FURY

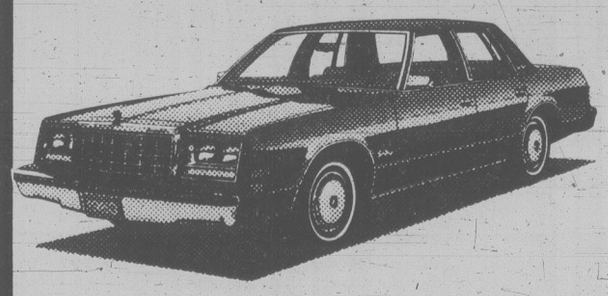

$1200 DISCOUNT OFF LIST PRICE

CHOOSE FROM 2 NEW 4-DOOR MODELS

1980 CHRYSLER NEWPORT

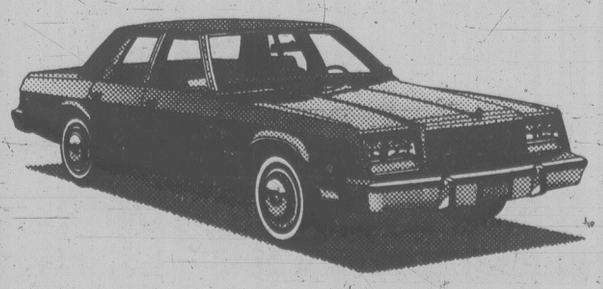

$1500 DISCOUNT OFF LIST PRICE

1 ONLY NEW 4-DOOR SEDAN

WANTED YOUR CAR OR TRUCK TOP TRADE-IN PRICES NOW!

ON THE SPOT BANK FINANCING *ON APPROVAL OF CREDIT* AT CURRENT RATES

FINANCE LEASING 12% INTEREST FOR 12 MONTHS

BUY YOUR VEHICLE AT FULLY DEPRECIATED VALUES

8-15

Plymouth CHRYSLER Dodge Trucks SALES/SERVICE

ENSIGN CHRYSLER PLYMOUTH

TWO LOCATIONS

YATES AT COOK QUADRA at CALEDONIA

386-2411 DEALER LICENCE 5295

Plymouth CHRYSLER Dodge Trucks SALES/SERVICE

Region wants more punch in dog war

The Capital Regional Board has asked the provincial government to restore the district's authority to deal with dogs that harass livestock.

Directors also decided there will be no compensation for loss of sheep when the animals are not regularly under surveillance.

The CRD wants the government to give it authority to make Bill Leach, regional animal control officer, a peace officer with the authority to deal with owners of dogs that harass and kill livestock.

They also want legislation allowing destruction of dogs that kill livestock.

Spring Island sheep farmers say they are more concerned with protection of their animals than compensation for losses.

In other business, Jim Campbell, Al Beasley and Howard Drummond were named to the voters' list court of revision which will sit in the board room at 521 Yates on Oct. 1.

Executive director Dennis Young was appointed returning officer for Islands Trust elections.

In other regional business, Ramond Vowles, Dennis Smith and Mrs. Mickey Gregor have been appointed to the Sooke Economic Development Commission for two-year terms.

And Constance Armour, 682 Granderson, has been named to the Juan de Fuca Parks and Recreation Commission. She will serve the rest of the term of A.E. LeQuesne who recently resigned.

J.P. Herbert, 7832 West Coast Road, was appointed to the Otter Point Fire Protection Committee to fill a vacancy created by the resignation of Clifford Beange.

The CRD approved recommendations of the Juan de Fuca recreation commission for construction of a lacrosse box and tennis courts.

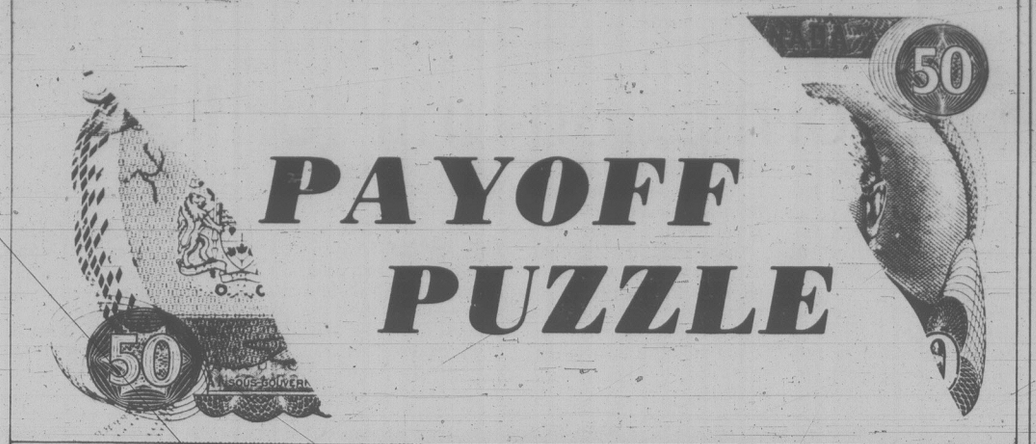

THIS WEEK'S PRIZE IS $1,300

CONTEST RULES

1. Solve the Prevue Payoff Puzzle by filling in the missing letters to make the words that you think best fit the clues. To do this read each clue carefully.

2. Check the word list. It has all the correct answers plus some you will have to eliminate.

3. You need not be a subscriber to this newspaper in order to enter. You may submit as many entries as you wish on the entry blank printed in this newspaper or exact-sized, clear, hand-drawn facsimiles of the printed entry blank. NO MECHANICALLY PRODUCED, PRINTED, MIMEOGRAPHED, etc. copies of the entry blank will be accepted. Each entry must contain the contestant's name, address and phone number or it will not be accepted.

4. Anyone is eligible to enter this contest except employees (and members of their families) of Victoria Press Ltd.

5. All entries MUST be mailed and bear a postmark. The paper is not responsible for entries lost or delayed in the mail. Entries for each week's contest not received for judging by 12 noon the following Wednesday are not eligible.

6. To qualify you must write your answer to one of the clues on the outside of the envelope. See coupon for instructions.

7. Prevue will award the current prize to the contestant who sends in an all-correct solution. If more than one all-correct solution is received the prize money will be shared equally. If no all-correct solution is received, $50 will be added to the following week's prize.

8. There is only one correct solution to each puzzle and only the correct answer can win. The decision of the judges is final and all contestants agree to abide by the judges decision. All entries become the property of Prevue. Only one prize will be awarded to a family unit.

9. Everyone has the same opportunity to win for EVERY QUALIFIED ENTRY WILL BE CHECKED and the winner announced. No claiming is necessary.

10. Entries must be mailed to Prevue Payoff Puzzle, Victoria Press Ltd., Box 300, Victoria, B.C., V8W 2N4. One entry per envelope.

11. Prevue reserves the right to correct any typographical errors which may appear during the puzzle game.

12. Puzzle clues may be abbreviated and such words as AN, THE and A omitted.

PREVUE PAYOFF PUZZLE is the intriguing word puzzle game the whole family will enjoy and have an opportunity to win a big cash award every week!
THIS CROSSWORD is not a draw. It tests your knowledge of words and pays off for EVERY correct solution. All you have to do is complete each of the words in a criss-cross format. Clues are provided . . . even a work list which has all the correct answers, plus some you'll have to eliminate. But there are no trick words or guessing . . . careful thought will make you a winner! So start and play today!

PLEASE NOTE: EACH ENTRY MUST BE IN A SEPARATE ENVELOPE

CLUES ACROSS:

1. They often reflect nervous uneasiness.
7. It's reasonable to suppose a printed — means what it says.
8. A — of fire and brilliance, as one might say.
10. To be on the safe side, it's only sensible not to ignore things that — important.
11. You don't need to be a gardener to know about roses being — .
12. A raw recruit may be forcibly reminded that he's — in the ranks of professional soldiers.
13. At the curb sometimes, the traffic light changes so abruptly that you aren't sure if you should — or not.
15. It's sad to think of a family man being at odds with his own — .
16. Direction or distance.
18. Taking heed.
19. This describes the sort of work a person may have a special reason for preferring to stick to.
20. A really good — is apt to make any player feel pleased with himself.
21. To have somebody else making a — for you can be a helpful convenience.

CLUES DOWN:

2. A youth who finds that being — doesn't pay, may try to be good and not give offense.
3. Where locomotives run.
4. One admires firemen and others bravely doing jobs that have been known to — men really badly.
5. "Childish" may well be a reasonable enough description of this.
6. Camera pictures.
9. The way some women — is hardly calculated to make their husbands widely envied.
13. Words and music.
14. Hardly a thing you could do with your fingers all bandaged up!
17. Regular benefactors of certain charities continue to be helpful as long as they — , of course.

WORD LIST

BED	LIGHT	RED
BET	LIVE	RIGHT
CAPTION	LOOK	SCAR
CATCH	LOOM	SEAR
CAUTION	LOW	SONG
COOK	MATCH	STEP
FED	NIGHT	STOP
GIVE	NOTICE	TATTLE
INDOLENT	NOW	TITTERS
INSOLENT	PAINT	TORCH
JITTERS	PHOTOGRAPHS	TOUCH
KID	POINT	TRACK
KIN	RATTLE	WAY

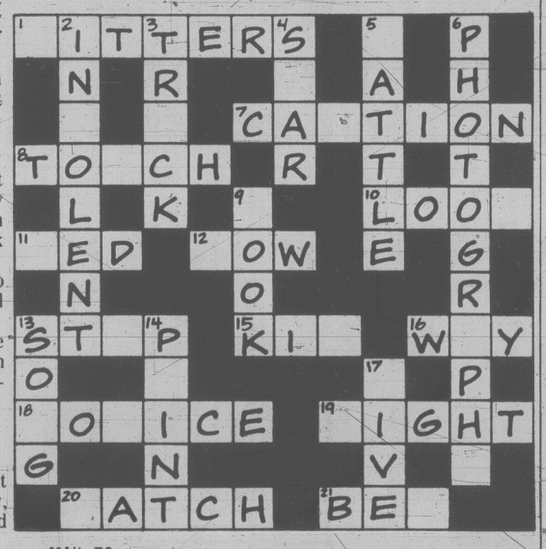

MAIL TO

PREVUE PAYOFF PUZZLE,
VICTORIA PRESS LTD.,
BOX 300,
VICTORIA, B.C.
V8W 2N4

NAME

ADDRESS

PHONE

IMPORTANT
TO QUALIFY WRITE YOUR
ANSWER TO "1 ACROSS"
ON THE OUTSIDE OF
YOUR ENVELOPE

No registered letters, or letters without the required 17 cents postage will be accepted for judging in this contest.

—PAYOFF PUZZLE—

Correct Answers to Last Week's Puzzle

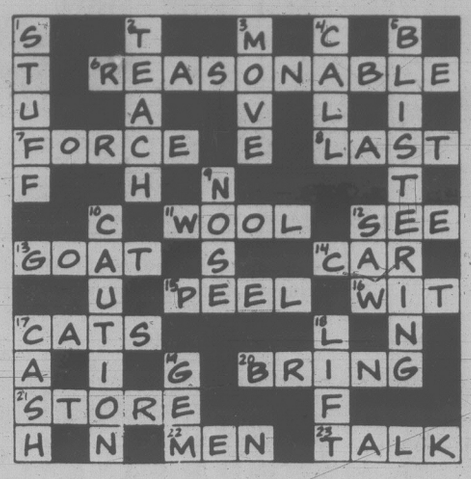

CLUES ACROSS:

6. REASONABLE not seasonable. The clue should require **"seasonal"** rather than "seasonable." In any event, it's a question of a demand REASONABLE to expect.
8. LAST not lass. Thoughts of marriage will surely include wondering if the mariage will LAST. "Lass" is too whimsical.
11. WOOL not wood. The clue tends to presuppose some degree of softness, favoring WOOL. Not all wood **is soft** wood in the first place, much less "equally" soft.
12. SEE not set. Being a cynic is a matter of outlook or philosophy, rather than of what one actually does.
13. GOAT not boat or coat. Being organic, a GOAT will inevitably decline with age; but a boat may be able to remain in good condition indefinitely if well looked after. Similarly, it isn't age that wears out a coat.
14. CAR not war. "A good excuse" — a mere pretext — seems too trivial in the case of war. Also, one may well relate victory celebrations to the fact of the war being **over**, rather than of having **won.**
15. PEEL not feel. Anything that is "smooth to the touch" must be something you **can touch.**
16. WIT not win. As the clue suggests, there is an air of **ease** about brilliant WIT. The best and most brilliant win (victory) is very often achieved against rough opposition with evident effort.
17. CATS not cuts. Cuts are **painful** rather than "hurtful" (i.e., wounding to the feelings as CATS — spiteful persons — can be).
20. BRING not wring. It's always his job to **BRING** out the truth, even though it may not necessitate the toughness implied by "wring."
21. STORE not stove. The clue better suits the sort of fire that can be viewed as a public **spectacle.**
23. TALK not task. It is a TALK rather than a task, necessarily, that has **as its function** to stimulate the brain.

CLUES DOWN:

1. STUFF not staff. Since major burns to the staff can be tragic injuries, the clue's casual phrasing ("it's a pity") suits STUFF better.
3. MOVE not rove. The clue's words: "about restlessly" (superfluous for rove) seem to be meant for MOVE.
4. CALL not ball. It is obedient response to a CALL, rather than natural reaction to a ball, that comes within the sphere of what the master "expects," and is "confident" of getting.
5. BLISTERING not blustering. Since the clue reflects **admiration** of this speech ("unfortunately" marred by inexactitudes), BLISTERING is more apt.
9. NOSE not pose. Since the uncomfortable pose is evidently the choice of the artist or photographer employing her, it is arguably **not** "her" pose so much as simply the pose. Also, since it is not up to her to complain about the pose, the clue's inference that she is at liberty to do so (but "may say nothing") favors NOSE.

VICTORIA HEALTH CLUB
LIMITED TIME OFFER
Open 7 days a week for women — 2 for 1 — Open 7 days a week for men
For a limited time only, 2 can join for the price of 1. Bring a friend, bring your husband, wife, brother or sister, bring someone and get involved.
733 JOHNSON ST. 8-6 383-6113

BEAVER FLYER
CORRECTION
Fall Changes Flyer in effect Aug. 12 to Aug. 30th. Paint Roller Set should read Paint Roller Tray is not included. Cellulose Tape reads ½''x500' and should read ½''x500''. 1x6x8' Fence Boards — the price of 44¢ is wrong and should read 1.69 each.
We apologize for any inconvenience to our customers.
BEAVER
8-15

PRINCE GEORGE
6:50 AM
ONE OF TWO
DEPARTURES
EVERY
BUSINESS DAY
Pacific Western

The Corporation of the
District of Saanich

NOTICE

The Corporation of the District of Saanich hereby gives notice of its intention to adopt a by-law, pursuant to Section 574 of the Municipal Act. R.S.B.C. 1979 cap. 290, to authorize the disposal of a portion of the northwest corner of McKenzie Avenue at Finnerty Road (985.7 square metres) and a portion of the southwest corner of Finnerty Road at Sinclair Road (3,302 square metres).

A BY-LAW TO EXCHANGE PROPERTY AT THE McKENZIE AVENUE, FINNERTY ROAD AND SINCLAIR ROAD INTERSECTION.

Copies of the proposed by-law, together with a survey plan showing the lands to be exchanged are on file in the office of the Municipal Clerk in the Municipal Hall, 770 Vernon Avenue, Victoria, B.C., and are available for perusal by any person during the hours of 8:30 a.m. to 4:30 p.m. from Monday to Friday except Statutory Holidays.

"R.M. SHARP"
Municipal Clerk

Cedar Hill
GARDEN CENTER
1550 CHURCH AVE. Half Block West of Shelbourne 477-2658

CEDRUS DEODORA
California Chrishmas tree. Large tree with graceful dropping branches.

GINKO Autumn Gold
Deciduous clean graceful habit, fan shaped leaves resemble maiden hair fern, brilliant gold fall colour.

ALBIZIA JULIBRISSIN
Silk or Mimosa tree, fast growing deciduous, very dainty foliage, will stand dry location.

CISTUS ROCK ROSES
Evergreen shrub for hot dry location in white, pink or brown eyed varieties.

SPRINKLERS ● HOSES
TOOLS ● FERTILIZER
FALL SEEDS
TROPICAL PLANTS
LARGE SELECTION OF WICKER

HOURS: MON.-SAT. 9:00-5:30, SUN. 10:00-5:00
8-15

It's Here! The Great 1980 home Show
You're Invited to Our New Re-Opening . . . We're Ready! Our Business Year End is Completed. We Want You to Come and See the Many New Arrivals of Brand New HOME FURNISHINGS for The 1980's! We've Shopped for Style, Quality and Value . . . Today Home Furnishings are a Good Investment. Trade Ins are Welcomed * Financing is Available.
Scotchgard FABRIC PROTECTOR
CHARGEX VISA master charge
The Traders
388-6264 715 FINLAYSON 8-13

THE VICTORIA COLLEGE OF ART
1625 BANK STREET

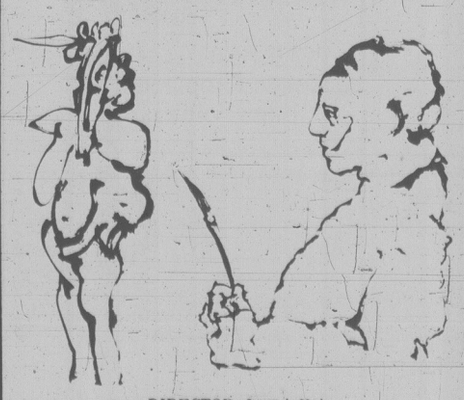

DIRECTOR: Joseph Kyle
RESIDENT ARTISTS: William Porteous, Jack Wise, Jim Gordaneer, Flemming Jorgensen
FALL '80 SEMESTER-SEPT. 22 to DEC. 12
FEE $400.
APPLICATIONS ARE NOW BEING ACCEPTED
Enquiries: THE VICTORIA COLLEGE OF ART
1625 Bank Street
Victoria, B.C.
Phone: 598-5422

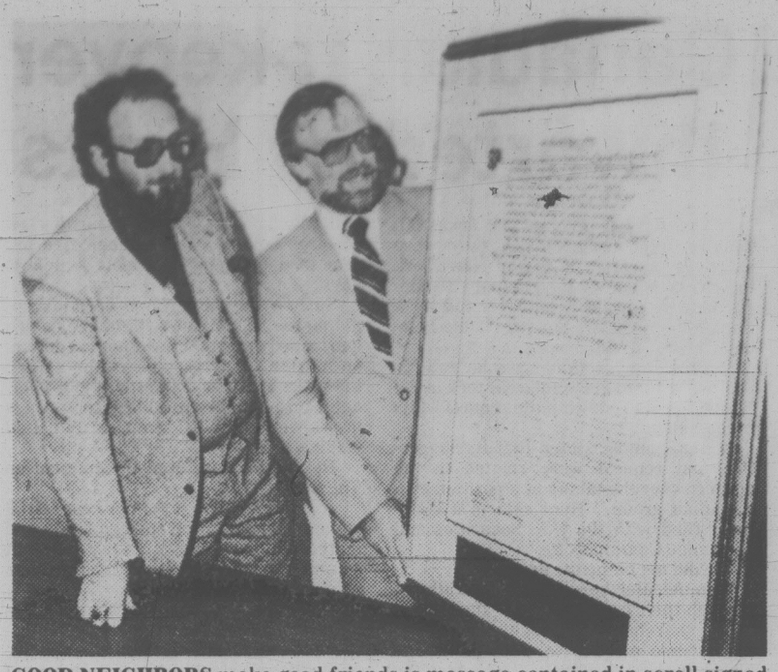

GOOD NEIGHBORS make good friends is message contained in scroll signed by presidents of all 50 U.S. Jaycee chapters in appreciation of work of Canadian Jaycees in fostering brotherhood between the two countries. VIctoria Jaycees Murray Hughes (left) and Dave Trace examine the scroll which will hang in Canadian Jaycee headquarters at Kanata, Ont. The frame was made in Victoria by local chapter which was selected this year as the most outstanding Jaycee unit in Canada.

Davis unleashes sharp attack on judges' 'tight little fraternity'

A judicial system that sees judges tried by judges has to be changed, Social Credit MLA Jack Davis said Thursday.

Davis, a former Socred cabinet minister relegated to the backbenches after his 1978 conviction for defrauding the provincial government of $1,000, unleashed a strong attack on the province's judicial system during debate on the attorney-general ministry's estimates.

"Who should pass judgment on judges when judges themselves have a vested interest in protecting the good name of the august profession in which they have chosen to serve," the North Vancouver-Seymour member said.

Davis, who referred to the judiciary as a "tight little fraternity" said: "Lawyers who let judges off with little more than a tap on the wrist are undermining our legal system more than they are helping it."

Judges should be tried by a jury of lay persons when they get into trouble, he said, adding they can't be left in a rarified atmosphere to protest and pontificate among themselves.

Davis made indirect references to well-known cases involving provincial court Judge Erik Bendrodt and B.C. Supreme Court Justice E. Davie Fulton.

Bendrodt left the bench for a short time, with pay, to deal with a drinking problem after he was seen picking up a prostitute on a Vancouver street in October, 1978.

Fulton, a former federal justice minister and provincial Conservative party leader, was fined $500 and had his driver's licence suspended for three months as a result of an impaired driving charge in 1979.

"How can you explain to the average layman why the in-group in the legal profession rarely ever suspends a judge — a mild admonition of course," he said. "But then, if they have a drinking problem or a credibility problem, they get six months leave of absence with full pay.

"They get a paid holiday — enough time away from the bench for them to get over the shock of having been in trouble with the law and, hopefully, long enough for the public to forget what they did in the first place."

Davis — whose quiet voice failed to hide the bitterness about the way his own case was handled — said the judge made a big point of the fact he was a politician and saying he could not be dealt with as an ordinary citizen.

Davis was convicted in county court of converting eight first-class airline tickets paid for by the province into economy fares and pocketing the difference. He was fined $1,000 and placed on probation for two months.

"Having been a politician, I received an extraordinary sentence," Davis said. "That is not equality before the law and to make my point, it's not the kind of treatment that a judge would get at the hands of other judges."

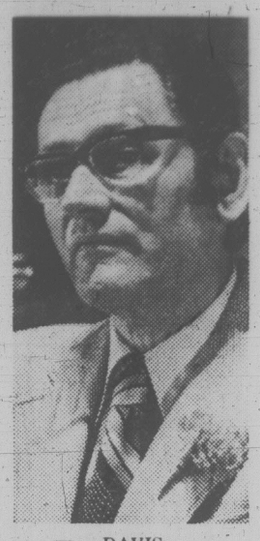

DAVIS
. . . who tries judges?

Review of rates urged

An independent review committee should be established to help settle the dispute between the Insurance Corp. of B.C. and body shop owners over labor charges, says Peter Hyndman (SC — Vancouver South).

Hyndman, in a letter to Agriculture Minister Jim Hewitt, the minister responsible for ICBC, said he is concerned that the rate has fallen behind that in other provinces and the corporation refused to accept arbitration on the rate it set without consulting the shops.

The hourly rate was increased $2 an hour on April 1 to $25.60 but the Automobile Retailers Association said this is not sufficient in view of a new union agreement with mechanics providing for wage increases of up to 17 per cent.

Many body shop owners now have implemented a surcharge of $4 an hour or more which must be paid by the car owners.

Hyndman said he is disturbed that ICBC unilaterally set the rate with no consultation, and in advance of the union settlement.

He suggested the next body shop rate year — normally set for a 12-month period beginning April 1 — be set for the 18-month period Oct. 1, 1980 to April 1, 1982 when the union settlement expires.

ICBC management and the body shops should prepare rate proposals for that period, he said, and after they are submitted to the review committee for a report, ICBC could set a fair rate.

Stores not ready for metric

OTTAWA (CP) — Metric conversion in supermarkets and food stores will have to be delayed at least another year because of the federal government's indecision, the president of the Retail Council of Canada said today.

Alasdair McKichan said in an interview from Toronto the earliest that supermarkets can start the two-year conversion process is January, 1982, a year later than the latest deadline set by the former Progressive Conservative government.

The conversion had been scheduled for 1980 but was delayed by the Conservatives while the change to metric was reviewed.

"For a year we've been in a state of high uncertainty," said McKichan. "The longer we wait the more difficult it will be."

McKichan said the council will tell a meeting of the metric commission's committee on conversion in food later this month that the industry cannot be ready for 1981 because it will not have sufficient time to train staff and buy new equipment.

McKichan said the industry has wasted thousands of dollars training staff for the conversion, only to watch the deadlines slip by.

EMPRESS

BUYER'S MARKET SPECIALS!

Brian McLean Talks About A "Buyer's Market"

Why is this a good time to buy? Because we are in a "Buyer's Market" due to high inventories and consequently lower prices. Right now we are at our "Peak" for availability of 1980 models. With 373 vehicles in stock and another 58 on the way, that's a total of 431 cars and trucks for you to choose from. Also the acceptance of our new product line has been so great it was necessary for us to turn over the entire Douglas and Topaz area of our property to new car and truck outdoor display. We now offer over 150 vehicles on display and our entire inventory of new cars and trucks in a "road ready" condition waiting for your licence plates. To keep up our volume we are prepared to give excellent prices on a new vehicle and as an extra bonus, an attractive allowance for your trade. So come in today and take advantage of us — Remember it's a "Buyer's Market".

1980 RIVIERA — 6 in stock from Stock #BU3795 — $15,695

1980 GMC JIMMY — 7 in stock from Stock #YL2628 — $9982

1980 ACADIAN — 43 in stock from Stock #AC4369 — $4805

1980 SUNBIRD — 21 in stock from Stock #SU4679 — $5354

1980 FIREBIRD — 21 in stock from Stock #FI6572 — $7771

1980 PHOENIX — 20 in stock from Stock #PH8174 — $7320

1980 LEMANS — 66 in stock from Stock #LE0381 — $6996

1980 GRAND PRIX — 9 in stock from Stock #GR9025 — $8637

1980 PONTIAC — 13 in stock from Stock #PO0088 — $6965

1980 GMC ¾-TON P.U. — 24 in stock from Stock #YP7405 — $8289

1980 CENTURY — 31 in stock from Stock #CE4549 — $7698

1980 REGAL — 26 in stock from Stock #CE8604 — $8336

1980 BUICK — 13 in stock from Stock #BU3900 — $7998

1980 GMC ½-TON P.U. — 33 in stock from Stock #YP8122 — $5942

CUSTOMER SERVICES

- See Russ Lang our Customer Services Manager for:
- Special GMAC and Bank Financing
- Life insured
- Sickness, accident and disability insurance available
- Polyglycoat protection available

EMPRESS CUSTOM LEASING

- Contact John Springer, Lease Manager, for expert service
- Special low monthly payments
- Terms and conditions tailored to suit your needs
- Specialists in all forms of leasing fleets, small business, professional people and individuals

CONTINUOUS PROTECTION PLAN

We believe the most comprehensive new vehicle service plan in Canada today is General Motors Continuous Protection Plan. It can save you money, time and worry for pennies a day.

- Repair protection covers engine, transmission, steering, suspension, air conditioner, electrical, brakes.
- Good for 3 years or 60,000 kilometres (whichever occurs first).
- Good anywhere in Canada or United States.
- Provides car rental allowance and/or towing alowance when necessary.

A lot of good names. All in one place.

EMPRESS PONTIAC • BUICK • GMC LTD. 2867 DOUGLAS STREET (AT TOPAZ) PHONE 382-7121
Dealer Registration No. 5701 8-15

Nick Sabino of King City, Ont. leaps through air, roller skiing the summer slopes

Now, ski in summer's heat

WINNIPEG (CP) — Anyone who can walk can roller-ski, says Tom Vokey, a Winnipeg skiing enthusiast who is out to prove it.

Vokey, owner of the Nordic Ski School, is promoting what he considers the newest summer sport.

Roller-skiing works on the same principle as snow skiing, only it's easier, Vokey said.

"It's very basic. If you can walk, you can roller-ski. In fact, it's easier to stand on a pair of roller skis than it is to stand on roller skates."

The five-wheel metal skis were first developed in Scandinavia as off-season training equipment for competitive cross-country skiers. They are designed to simulate the action of cross-country skis on snow.

In Sweden and Norway, the popularity of cross-country skiing has helped make roller-skiing a well-established summer sport.

Norm Neil, who teaches the sport in Winnipeg, says it is a great form of exercise and an alternative to running.

"Running is a great way to stay in shape, but it doesn't really give the upper body a workout," he said. "Roller-skiing eliminates that problem because the pole action exercises the upper body muscles."

Vokey predicts that many runners will also see roller-skiing as a safer alternative.

"Anyone who is seriously into running encounters the constant threat of injury to joints and bones," he said. "But with roller-skiing, the strain is so minimal that competitive marathon runners accept it as a form of muscle therapy."

Vokey said roller-skis work best on asphalt or smooth concrete, but there is an all-terrain model with inflatable pneumatic tires for grass or gravel.

While many city parks provide adequate roller-skiing surfaces, Vokey recommends the more open spaces of provincial parks. He hopes to have ski trails paved for this purpose.

"It only takes a couple of hours to develop a smooth, consistent rhythm," he said. "Then the skier can easily roll along at 15 kilometres an hour or more, depending on individual stamina."

Bad spills are rare in roller-skiing, but, there are the "hotdogs", who try for their thrills on the hills.

"I wouldn't advise it," Vokey said, unless you have a certified instructor at your side or an ambulance waiting for you at the bottom."

Jack Sassville, who coaches local and national cross-country skiing, said roller-skiing is a superb all-round conditioning sport for any athlete. He also sees it as a great form of recreation and frequently knocks off more than 20 kilometres a day on roller-skis, just "for the fun of it."

Man swims Korean Strait

TOKYO (AP) — A South Korean swimmer battled strong tidal currents in a shark-proof cage Monday to become the first person to swim the 50-kilometre-wide Korean Strait between Japan's Tsushima Island and South Korea, officials said.

Cho Oh-ryon, a 30-year-old bachelor and gold medalist in the 1970 and 1974 Asian Games, was reported in good condition after the 13-hour, 10-minute swim.

City hall gets last laugh

OTTAWA (CP) — Board of control got a rare chance for revenge on one of its journalistic critics Thursday, poking fun at *The Citizen* for its blundering foray into the world of home renovation.

In a tongue-in-cheek motion passed with only one vote against, controllers jabbed at the newspaper for spending $80,000 more than planned on widely-publicized renovations of its Idea Home, a dilapidated, 89-year-old house near the downtown core.

"Whereas *The Citizen* editorial staff has regularly been critical of all who go over budget or otherwise demonstrate imperfections . . . at least some senior staff at *The Citizen* demonstrated inadequate planning, failure to seek legal advice, failure to internally communicate and absence of financial control," the motion read.

The newspaper bought the house in the spring of 1979, with plans to write regular articles on its renovation to help readers who might have similar plans in mind.

But by the time the project was complete, almost a year late, renovation costs had soared to $252,000 and furnishing costs added another $30,000. In the meantime, both the original contractor and the architect were taken off the job.

One city councillor described the unsuccessful project as "a real comedy of primitive errors."

"They tried to do good things but proved in a glaring way that they can match any foul-up city hall can make."

The house, which features a solarium and a small roof deck, was open to the public for about a month but now is on the market for $198,000.

Canadian takeover thwarted by Hunts

VANCOUVER (CP) — The Texas billionaire Hunt brothers say they were asked to invest in a major New York brokerage house by the company's management to thwart a takeover bid by a Canadian group *The Sun* says is the Belzberg family of Vancouver.

Nelson Bunker Hunt says he and his brother William accumulated stock in the Bache Group, following the request of its management.

"Management stated that its suggestion and request were related to the concern over the taking of a position by a Canadian group," Hunt said in a statement filed with the U.S. Securities and Exchange Commission.

He did not name the group.

Samuel Belzberg and his brothers, through their companies, are the largest single shareholder of Bache, one of the biggest and most prestigious brokerage houses in the U.S., with 10.3 per cent of the outstanding common stock.

The Hunt brothers, who lost millions in silver speculation when the bottom fell out of that market in March, are second with a 6.6-per-cent holding.

Delayne Gold, Bache's first vice-president in charge of corporate affairs, said in an interview with the evening newspaper that "we have not seen the SEC filing per se, but there is nothing in the accounts we have read that seemed incorrect."

Hunt, who acquired the joint holding with his brother in Bache as far back as January, did not file a report with the SEC until Monday. U.S. federal securities law requires holders of more than five per cent in a company to report within 10 days.

Since April, the SEC has been investigating the Hunts' link with Bache, which had loaned the brothers millions of dollars on margin for silver speculation. When the price of silver collapsed, the brokerage house had to scramble to avert huge losses while the SEC temporarily halted trading of its stock.

Belzberg has refused to comment on *The Sun's* report.

His family took a 5.1-per-cent initial stake in Bache in the spring of 1979 and increased the holding to 7.8 per cent that summer. Bache's directors and officers hold 8.3 per cent of the stock.

Gold said that last fall shareholders passed an amendment to its certification of incorporation, which was specifically "designed to thwart a takeover of the company."

The amendment requires any party seeking to take control to acquire or receive support of 75 per cent of common stock. And directors can only be removed in the event of an affirmation vote by 75 per cent of the outstanding shares, making it difficult for Belzberg or a Belzberg representative to sit on the board.

"I suppose management (Bache) views a Belzberg takeover as meaning a complete change in management," said Frank Cusato, Value Line investment analyst in New York.

Union membership up

OTTAWA (CP) — Union membership has increased in the past two years but the percentage of the work force that belongs to unions dropped, Labor Canada said Wednesday.

The new figures said union membership increased by 3.6 per cent to 3,396,721 from 3,277,968 from the beginning of 1978 to the end of 1979.

During the same period, the percentage of the work force belonging to unions dropped to 30.5 per cent from 31.3 per cent.

Comparable figures for workers in the non-agricultural paid work force dropped to 37.6 per ent from 39 per cent.

Labor Canada said in a statement more than 2.3 million workers are in unions affiliated to or chartered by the Canadian Labor Congress, the country's largest labor organization. That's 68.5 per cent of total union membership.

The Quebec-based Confederation of National Trade Unions has 187,186 members in affiliated federations, representing 5.5 per cent of total union membership.

Unions with headquarters in the U.S. account for 46.3 per cent of total membership, compared with 47.4 per cent in 1978 and 49 per cent in 1977.

Sixteen unions have 50,000 or more members. The largest are the Canadian Union of Public Employees with 257,180 members, the United Steelworkers of America with 203,000 members and he National Union of Provincial Government Employees with 195,754 members.

BUSINESS IS GREAT
NEW CAR SALES UP 103% OVER 1979

FROM
$4795 MAZDA GLC 3-DOOR
CANADA TRANSPORT RATING 7.1 litre/100 KM
MAZDA PACIFIC PEUGEOT
BLANSHARD at JOHNSON 385-1451
DEALER LICENCE # D02073A

GORGE ROAD
Garden Centre
HEATHERS HERBS
CLEMATIS MONTANA RUBENS
Fast growing vine covered with pink flowers in spring.
Protect your leafy Plants and vegetables with
CORRY SLUG BAIT
Special, 1 lb. box 1.49

Troubled with Whitefly, Mealy Bugs, Aphids, Mites indoors or out. Use SAFER'S INSECTICIDE SOAP. Approx. 8 oz. bottle (250 ml) Reg. 3.99 SPECIAL 2.99
SPRINKLERS ● HOSES ● TOOLS ● FERTILIZERS
475 GORGE RD., EAST
(Next to Revelstoke, formerly Stewart and Hudson)
OPEN MON.-SAT. 9-5:30, SUN. 10-5
8-15

SMOKING.
WHAT ARE YOU GOING TO DO ABOUT IT?

If you've given up smoking more times than you'd like to remember, the chances are you enjoy it so much you don't want to give it up at all.

The question is, what are you going to do about it?

You've probably tried cigarettes that promised extra mildness and found yourself checking every once in a while to see if they were still lit. Which brought you right back to your regular brand.

Don't stop there.

Think Vantage.

Vantage is the cigarette for people who may have had second thoughts about smoking and are looking for a way to do something about it.

Vantage cuts down substantially on what you may not want, without cutting out that satisfying tobacco flavour you've come to appreciate.

Now Vantage isn't the only cigarette of its kind you can smoke, but it may well be the only one you'll enjoy.

To put it simply, Vantage still tastes like a cigarette.

All things considered.

Think Vantage.

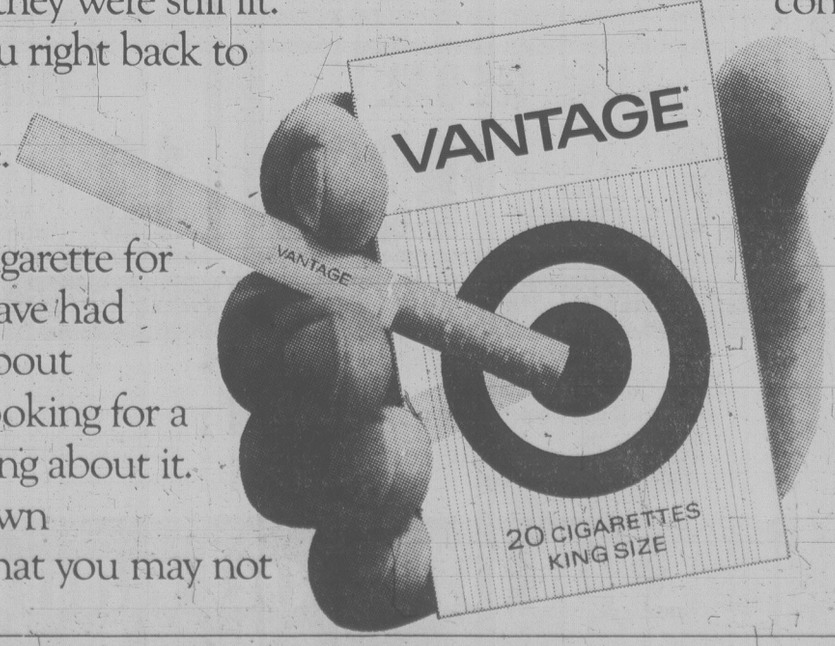

Warning: Health and Welfare Canada advises that danger to health increases with amount smoked—avoid inhaling. 11 mg. "tar" 0.8 mg. nicotine.

Firemen survey London shopping mall demolished as tornado touched down

Mini-twister causes havoc in surprise London strike

LONDON, Ont. (CP) — A small tornado touched down in the southern part of the city Thursday night, tearing roofs from several apartments and businesses, uprooting trees and tossing hydro wires into the streets.

No injuries were reported in the storm that developed abruptly out of a regular thunderstorm which had moved across Lake Huron earlier in the afternoon.

The roof of a three-storey apartment building was swept into the back yard and several walls were blown in.

Many of the 100 distraught tenants milling around the grounds of the building said they had found temporary accommodation for the night.

Building superintendent Marlene Seifert said she was "still shaking" half an hour after the storm hit. She said she and building owner Ted DeBoer ran through the halls alerting tenants and whisking children to safety as the winds hit.

Frank Lochner of the London weather office said the storm, which lasted from about 7 p.m. EDT to about 7.30 p.m., was following a normal pattern until it reached London. By the time a weather warning was issued it was all over.

A variety store, a real estate office and a pharmacy at the Glen Cairn Plaza had large sections of their roofs blown off.

Moon Kang was serving customers at the variety store when the twister hit. She said everyone ran to the back of the store where they huddled together until a customer led them to safety outside.

Part of the roof of another apartment building was ripped off and was dangling over the parking lot seven floors below.

High winds also caused one tree to crash onto the roof of a home and three trees fell on a parked car.

Hydro wires were down in many streets and some were tangled in fallen trees.

Floods developed on many streets with cars pushing through water up to their headlights.

London City Police Insp. George Brunton said it was a miracle that no one in the apartments or the damaged plaza was seriously injured.

Police searched all affected buildings after the tornado to make sure no tenants remained. Later today, Brunton said, work will get under way on assessing damage and clearing up the debris. In the first hours after the storm, he said, "no one would even give a wild guess" what the cost of the damage was.

The storm cut off electricity to about 4,000 homes on the city's south side, officials said. Work crews restored power to most of the areas but those homes closest to the storm's centre were not expected to have their power back until later today.

Ma Bell a name dropper?

HAMILTON (CP) — Rudolf van-Oldenbarneveld-Genaamd-Tulingh of Hamilton is used to people shortening his name.

But when Bell Canada did it arbitrarily in the latest telephone directory, Rudolf, who says he descends from Dutch aristocracy, complained.

First Bell told him 32 letters was too many for a Bell subscriber to have in a name and it would cost extra to print the full name.

But now the phone company has relented and will print his name in full in the next directory edition.

"Mr. van-Oldenbarneveld-Genaamd-Tulingh has been sent a letter of apology," said Bell's Hamilton district manager.

"Subscribers are entitled to have their correct names listed even if they do run into two lines of type."

Gray plans to keep multinationals in line

By CAROL GOAR
FP News Service

OTTAWA — Industry Minister Herb Gray has come up with an intriguing scheme to embarrass Canada's foreign multinationals into being good corporate citizens.

Although it is still before cabinet, Gray took the usual step of giving Canadians a sneak preview of his plan this week in an interview with FP News Service.

The minister, just back from a nine-day trade mission to Japan, said he felt it was necessary to disclose parts of his yet-to-be-approved program because Canadians appear to be developing false and needless fears about the government's plans to beef up its control over foreign companies.

Gray's scheme would work like this:

Each year the government would select a few influential foreign-owned companies and require them to fill out a detailed questionnaire describing their corporate behavior. He and his officials would then use this information to rate the company's contribution to Canada, highlighting areas in which its performance was not up to scratch.

The company's "report card" would be released to the press and public, exposing the firm's shortcomings.

"We don't contemplate making our performance standards mandatory," Gray said. "But it is likely that most firms would respond to public opinion."

Multinationals that can demonstrate they've been good corporate citizens have nothing to fear, he says.

But he conceded that big business is nervous about the prospect of submitting to intensified government scrutiny. And he realizes the powerful multinationals will hardly be overjoyed at the thought of having their 'sins' splashed across the front pages.

"I'm not suggesting people aren't uneasy. But I do think those firms which boast about being good corporate citizens should welcome the chance to demonstrate that they really are."

In spite of corporate apprehensiveness, the 49-year-old Windsor lawyer intends to forge ahead boldly.

One reason. He says he is confident the public is firmly behind him in his crusade to increase Canadian participation in the economy. In fact, Gray believes that Prime Minister Trudeau's election promise last February to be tougher on foreign multinationals was largely responsible for the Liberals' decisive victory at the polls.

He feels he owes it to Canadians to fulfill Trudeau's pledge. A major part of his mandate as industry minister is to give the country an opportunity to start buying back its U.S.-dominated economy, Gray says.

Drapeau's sidestep bylaw

MONTREAL (CP) — Mayor Jean Drapeau's executive council, never known for being eager to answer potentially-embarassing questions, is preparing a new bylaw to give it the power to ignore citizens' queries at city council meetings.

The proposed bylaw, which comes in the wake of a new Quebec law requiring a public question period at council meetings, says the chairman of the council's executive committee "can always refuse to reply to a question without giving a reason. And his refusal cannot be discussed in any way."

The executive committee is the council's central policy-making body.

Questions will have to be submitted in written form 10 days in advance, must not exceed 250 words and must be free of opinions, hypotheses, allusions or questioning of motives.

Nick Auf der Maur, one of two opposition councillors on the 54-member council, said in a telephone interview Thursday that he isn't surprised by the proposed bylaw, which comes up for approval this Monday.

"That's the way it works already," he said. "They don't have to reply to councillors' questions. They use this all the time."

He added that the only reason Montreal has a council "is that the law says we have to have one. It really exists only to ratify decisions of the executive committee."

Auf der Maur was also critical of council's plans to vote itself hefty salary increases, including a $19,000 annual pay boost for Drapeau.

He said the increase is "scandalous" because the council, controlled by Drapeau, has no real power and exists only to ratify decisions of the executive committee.

PM, ministers meet in Alta.

OTTAWA (CP) — Prime Minister Trudeau and about 10 of his key ministers will meet Sept. 2-3 in the Alberta mountain resort of Lake Louise "to plan government priorities for the future."

Trudeau will be meeting with what is called the priorities and planning committee of cabinet.

Canadians are savers

OTTAWA (CP) — Canadians fortified their image as savers rather than spenders in the 1970s by saving at twice the rate of the previous decade.

Personal savings, as a share of personal disposable income, rose to a peak of 10.9 per cent in 1975 from 5.3 per cent in 1970, says a finance department study of the savings behaviour of Canadians.

Uncertainty about inflation and unemployment caused consumers to switch out of traditional investments such as stocks and long-term bonds into short-term bank and other deposits in an attempt to earn more than the current rate of inflation.

But sometimes the strategy didn't work. The study shows that between 1975 and 1978, people investing in bank deposits did not make a real return because inflation was higher than interest paid.

OWNER OPERATED 100% A CANADIAN COMPANY

THRIFTY FOODS
AT SAANICH CENTRE

GRAND OPENING SALE CONTINUES

Check Tuesday Colonist & Times for many other store opening values.

PRICES EFFECTIVE THROUGH SUN., AUG. 17 WHILE QUANTITIES LAST AT 3995 QUADRA ST. AND 1590 FAIRFIELD

FROZEN GOVT. INSPECTED TURKEYS 6-14 lbs. GRADE UTILITY lb. 88¢

OLYMPIC READY TO SERVE HAMS WHOLE or SHANK PORTION lb. 89¢

NIAGARA FROZEN ORANGE JUICE 12-oz. tin 59¢

ROBIN HOOD FLOUR 10 kg bag 4.49

NABOB COFFEE lb. 2.99

ISLAND FARMS ICE CREAM 4 litre tub 2.99

KRAFT PEANUT BUTTER 1.5 kg tin 2.99

B.C. FRESH, FANCY PEACHES lb. 29¢

IMPORTED, THOMPSON SEEDLESS GRAPES lb. 79¢

STORE HOURS MON.-FRI 9-9 SAT. 9-6 SUN. 10-6

WE RESERVE THE RIGHT TO LIMIT QUANTITIES

STORE LOCATION 1590 FAIRFIELD RD. 3995 QUADRA ST.

8-15

Provincial divorce laws can't include 'Renos'

OTTAWA (CP) — Federal constitutional proposals on family law could make divorce easier to obtain in one province than another but there would be no quickie Reno-styled separations, federal officials say.

A province could soften the grounds for granting a divorce — enact a no-fault divorce law for example — and thus make it easier for a couple to end their marriage than it would be in another province which remains under the Federal Divorce Act.

However, a uniform residency requirement would be applied in every province equally to prevent the quickie separations like those allowed in Reno, Nev., a gambling town where Americans can literally drive in and secure a divorce on the spot.

The residency rule would require anyone applying for a divorce to have lived in the province where they seek it for at least the previous one year. So no one could drive across the border to a province with a looser divorce law to end their marriage in a day.

Justice department officials appointed to handle the family law issue in the current federal-provincial negotiations over constitutional change explained details of the proposal in interviews as controversy over the issue mounts and a conference on the subject is being prepared by women's rights leaders for next month.

Under the current power structure, the federal government has full jurisdiction over divorce. In the constitutional negotiations, the federal government is offering to grant parallel jurisdiction to any province that wants it.

In practical terms that means any province can write a separate divorce law and have it enacted by the provincial legislature. As a result of the parallel jurisdiction, the divorce would be recognized as valid across the country.

It means, however, there could have 10 different sets of grounds on which a divorce can be obtained.

The Federal Divorce Act requires a three-year separation or proof that one spouse has abandoned the other for at least five years, has been adulterous or cruel, is an alcoholic, drug addict or homosexual, among other grounds showing one party is at fault.

For years the Liberal government has promised a no-fault federal divorce law. Nothing has come of it and federal officials say such reform is an issue separate from the constitutional negotiations.

They justify the transfer by saying some provinces want to enact their own law and that local community standards should govern the grounds on which divorce is granted by the courts. Theoretically, divorce laws across the country could end up being identical.

The federal government is also offering to write into the constitution authority for the provinces to establish family law courts that could cover all aspects of marital collapse.

Under the existing system, provincial courts handle separations and the child custody and maintenance orders that result from them. Federal courts handle divorces and the child custody and alimony orders that result from them, sometimes changing the orders covering the people the provincial courts handle.

Enforcement of the child custody and maintenance orders already is difficult for authorities, and concern that it would become even more difficult has prompted the federal government to back off a February, 1979, proposal to put it entirely in the hands of the provinces.

Narcs stung in payoff

CORNWALL, Ont. (CP) — Two RCMP officers trying to buy four pounds of marijuana were robbed of $2,200 by their intended prey Thursday and forced to drop a several-months-old undercover investigation in this city.

They did, however, arrest four suspects.

The officers, who were not identified, began the deal about midnight in a secluded part of this city on the St. Lawrence River near the Ontario-Quebec border.

"Our men handed over the money for the drugs, which were supposed to be in the trunk of the (suspects') car," an RCMP spokesman said later.

"But instead of the drugs, a shotgun was pulled from the trunk and our guys were ordered to 'Hit the grass.'

"It was a classical drug ripoff — something that doesn't happen to us very often but is a frequent occurrence in the bona fide drug world."

The men escaped but as the officers were driving back to their office, they spotted a car which resembled the suspect vehicle and followed it to a city apartment where four men were arrested and $2,200 and a sawed-off shotgun confiscated.

Radio, TV ads net $879M

OTTAWA (CP) — Radio and television advertising revenue increased 17.6 per cent last year over 1978 to $879 million, Statistics Canada reported Thursday.

Radio advertising last year was worth $352 million — up 15.2 per cent — while television advertising rose 19.2 per cent to $526.8 million.

The figures also show industry operating expenses increased 15.3 per cent last year to $1.2 billion.

The next after-tax profit for private broadcasters was up 18.2 per cent at $74.8 million while the operating costs of the CBC — financed from parliamentary grants — rose 11.9 per cent to almost $540 million.

Lyon recovering

WINNIPEG (CP) — Premier Sterling Lyon remained in hospital today recovering from two fractured ribs he suffered in an accident at his cottage.

The accident happened about 10 days ago when Lyon tripped over a lumber pile outside his cottage.

CORRECTION

"This Week at Woodward's" tabloid delivered in Friday Times, August 15; Saturday Colonist, August 16.

PAGE 3, Item B, boys' flannel sport shirts — sale price should read 7.99, not 11.99 as stated.

PAGE 6, Aveeno soap bars — not available at this time.

PAGE 11, Item K, Brooks soccer shoes — sale price should read 9.99, not 12.99 as stated.

BACK PAGE, Item C — should read 25" pullman — sale price 59.99.

BACK PAGE, Item D — should read club bag — sale price 40.99.

BACK PAGE, Item E — should read carry-on — sale price 48.99.

Woodward's regrets any inconvenience these errors may have caused our valued customers.

TRUCKLOAD Sale

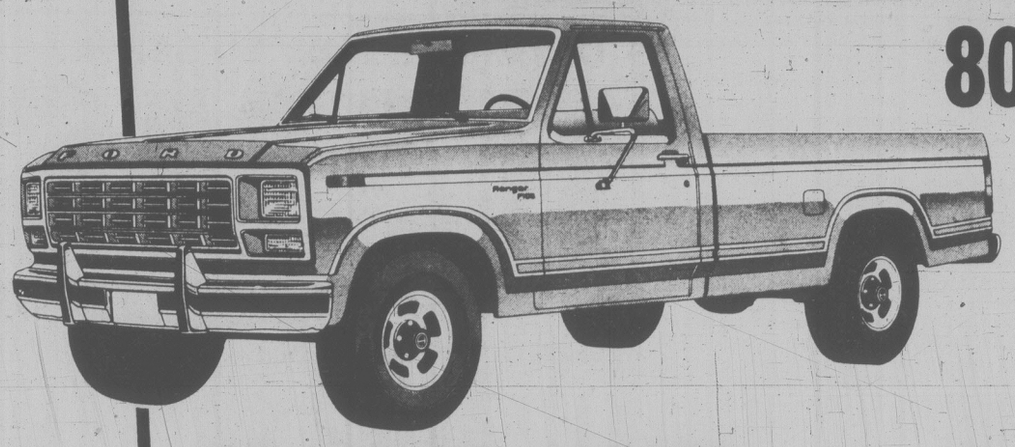

80 FORD PICKUPS

Styleside 133" wheel base, AM radio, 300 cu. in. 6 cylinder engine, heavy duty shocks, grip tires, manual transmission.

FROM AS LOW AS $6482 STK. #80854

80 FORD VANS

Shorty van, glass rear and side doors, bucket seats, undercoat, power steering, power brakes, radial tires.

FROM AS LOW AS $6962 STK. #80825

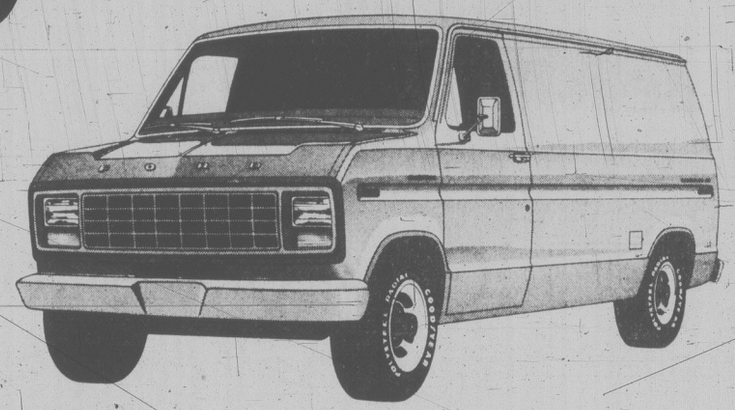

NEW TRUCKS

1980 F-100 STEPSIDE
Shorty, automatic, power steering, western mirrors, chrome bumpers, radial tires.
$7218.50 STK. #80573

F-100 STYLESIDE
133" wheel base, automatic, 6 cylinder, power steering, low mount mirrors, heavy duty shocks, step bumper, tape stripes, radials.
$7610.40 STK. #80578

F-150 STYLESIDE 4x4
Silver blue metallic, gauges, limit-slip rear, western mirrors, auxiliary tow, camper, tinted glass and more.
SOLD
$ 12.60 STK. #80804

F-250 CAMPER SPECIAL
351 V-8 engine, optional axle lock group, mouldings, 7.50x16 tires and more.
$8842.94 STK. #80085

F-350 CAB and CHASSIS
10,000 GVW, 351 4 speed, auxiliary tank, auxiliary springs, Wimbleton white.
$9419.40 STK. #80849

5-PASSENGER CLUB WAGON
Custom trim, privacy glass and more.
$9226.16 STK. #80394

NEW CARS

NEW FIESTA FRONT WHEEL DRIVE
Sport model, lots of extras, Canary Yellow.
$5995.00 STK. #80816

1980 PINTO PONY 2-DR. SEDAN
Rack and pinion steering, defroster, radials and more. Silver metallic.
$4682.10 STK. #80033

1980 MUSTANG 2-DR.
Radial tires, power steering, 2300 c.c. motor.
$6182.40 STK. #80207

1980 FAIRMONT 2-DR.
Power steering, power brakes, conventional spare, exterior decor, cloth seats and more.
$5842.10 STK. #80092

1980 GRANADA
Automatic, power steering, power brakes, light group, wide band radials, 6 cylinder, mouldings.
$7822.00 STK. #80738

1980 T-BIRD
V-8, automatic, power steering, power brakes, bucket seats, console, dual mirrors.
$8842.50 STK. #80622

GlenOak Ford
1060 YATES AT COOK
384-1144
CALL COLLECT VICTORIA
DEALER LICENCE 6616
8-15

lifestyles

people

Michael Bunton, 13, of Mississauga, had no trouble becoming the first visitor to the Canadian National Exhibition in Toronto on Wednesday. He just walked in through the unguarded Princes' Gates. Bunton arrived at about 6:45 a.m. EDT and walked in more than an hour before the annual fair's scheduled opening. "It was a whammy," said **Howard Tate**, the exhibition's assistant general manager. "The gatekeepers weren't on duty yet and he just walked right in. "It's the first day and we're bound to have the usual snafus."

Opera-lover **Prince Charles** has donated his 176-year-old cello to the Royal Opera House, Covent Garden, to raise money for an extension, it was announced today. The cello, originally presented to King George IV and handed down to Charles, has been sold for £15,000 ($41,250) to a charitable trust and will be lent to the opera house for use by a talented young musician. A Buckingham Palace spokesman said the prince played the cello at school but didn't have "much time" to practise these days.

Prince Charles

GWG Ltd., the Edmonton-based manufacturer of jeans, says hockey star **Wayne Gretzky** is too modest. Gretzky, a centre with the Edmonton Oilers and the National Hockey League's most valuable player last season, rates his derriere a modest five on a scale of one to 10. But GWG thinks enough of Gretzky's background to sign the 19-year-old to a two-year contract posing for the company's "bum-bum" television commercials.

Myron Scott gave the U.S. Internal Revenue Service the shirt off his back — and tax collectors cashed it. The 39-year-old registered nurse, an activist in the tax cut movement, wrote the IRS a check on the back of a blue denim work shirt for $292, the final installment on the $1,100 he owed in income taxes. The garment came back, like any other check, with stamps from the Federal Reserve and a local bank. He said he got the idea for the stunt from a newspaper article. "I felt the same way that guy did, that I was paying taxes through the nose. "I feel like I'd like to have a little more control, that right now I'm insignificant." An assistant vice president at Scott's bank said that although the shirt is legal tender, he would prefer customers sticking to more traditional forms of exchange.

abby

Dear Abby:
I bought a car from my brother-in-law for $400. I gave him $250 down, then 30 days later the brakes went out and I had to lay out $350 to get them fixed.

I think in view of the fact that the repairs were so major, he should write off the $150 I owe him. We're all family, and he's a nice guy, so don't you think he should let me off the hook for the balance?

Car Trouble

Dear Trouble:
A deal is a deal. If he's a "nice guy," don't spoil a friendly family relationship by expecting more of a relative than you would from a stranger.

Dear Abby:
I am an adult woman with a family of my own. My problem is my mother. Last year Dad died. He and Mother were very close. Mother, being an intelligent woman, adjusted to her loss very well, but her adjustment has taken an abnormal turn.

Soon after Dad's death, Mother developed a very close friendship with a woman I'll call "Mary." Mary is uneducated, comes from a much lower socio-economic group and has a very little in common with Mother. Nevertheless they have become inseparable, eating together, sleeping together and spending every minute together when Mary is not working.

I think Mother has transferred the feelings she had for Father to Mary. I want Mother to be happy, but I think her relationship with Mary is abnormal, and I don't want my mother to become a lesbian.

This is something I can't discuss with Mother, but I think she needs help. How can I help her?

Concerned Daughter

Dear Daughter:
If you really want your mother to be happy, don't sit in judgment of her friend or the relationship between them. Your mother has the right to spend her time with whomever she chooses. And by the way, lesbians are *born*, not *made*.

Dear Abby:
My husband has always been turned off by fat women, so I have kept myself fairly slender and attractive for him. However, he has not returned the favor. Over the last three years he has become grossly overweight. He looks terrible in his clothes, and worse in nothing!

I love him very much and hate to see what he's doing to himself. He eats constantly — like a pig! He has also lost all his desire for sex, which is just as well, as I'm not exactly yearning for a 250-pound lover.

How do I let this otherwise wonderful man know how I feel without being a nag or hurting our marriage?

Wife of Flubber

Dear Wife:
It appears that your husband has already hurt your marriage by neglecting his appearance and losing all desire for sex. You can help by urging him to get professional help. He needs to find out what's eating *him* before he can stop eating like a pig.

Making legends come alive

When the arts of the Northwest Coast Indians are referred to, it is the matchless work of the northern tribes of coastal B.C. and Alaska that comes so readily to mind — the Tlingit, Haida, Tsimshian, Kwakiutl and Bella Coola.

But while the artistic achievements of these tribes are well-known, little has been documented on the arts of the Coast Salish people who inhabited the coast of the mainland from Bute Inlet to the Columbia River and those areas of Vancouver Island not occupied by the Kwakiutl and the Nootka from Johnstone Strait to Port San Juan.

The Coast Salish did not historically carve totem poles, although carved "welcoming figures," houseposts and mortuary figures were noted by early traders.

These welcoming figures, standing 10 to 20 feet in height, were an awesome sight and caused much comment among travellers seeing them for the first time. Some excellent examples of these and other Coast Salish carvings can be seen here at the Provincial Museum.

It is now the young Indians of all tribes who are reviving and contemporizing the art and values which all but disappeared in the last 100 years. One such person is Floyd Joseph, a Coast Salish artist and carver who is representative of native aspirations.

Floyd was born on the Capilano Reserve in North Vancouver in 1953 and was raised in harsh times and circumstances. But from early childhood he demonstrated a remarkable ability to draw and paint.

While attending grades 11 and 12 at Carson Graham school in North Vancouver, Floyd became inspired by the work of his art teacher Frank Perry — European-trained and a friend of noted Haida artist and silversmith Bill Reid.

"He (Perry) had a very profound influence over me," recalls Floyd. "He not only inspired me to greater heights as an artist, but he taught me to be self-confident and self-reliant and made me realize the importance of personal independence."

After graduating in art at Carson Graham, Floyd attended Capilano College for a year — taking art, sculpture, pottery, drawing and design, and while he was not yet out of his teens, his carved and painted masks, bowls, plaques and poles were eagerly sought by art lovers.

Modern day Coast Salish art is changing and has moved closer to the stylized designs of the north. Floyd and his contemporaries are frequently plagued with the dilemma of deciding whether or not to emulate the great northern classicists.

Says Floyd: "For my own knowledge I'm studying northern designs, but what I really wish is to develop my art as an individual, interpreting our people's legends in my own style."

Floyd's greatest challenge was a commission he received to carve a large work for the North Vancouver city hall.

Standing over six feet in height and carved from a single block of red cedar, the completed work is a powerful interpretation of the Coast Salish legend of the Creation of the Elements, the Unity of All the Elements, the low period during the "ridicule" of native culture, and finally the eventual rebirth of the art.

"At the top stands the Eagle — he is the guardian spirit," says Floyd. "In each of his outstretched wings are the profiles of a bear and a fish. The bear signifies strength and the fish, prosperity. On the breast of the eagle we see the Sun Mask or the Sun Man, which we relate to our own origins."

An exhibition of Floyd Joseph's works will take place in Victoria starting Friday, Aug. 22 and running to Sept. 6 at the Art Mosaic gallery in Harbor Square on Government Street.

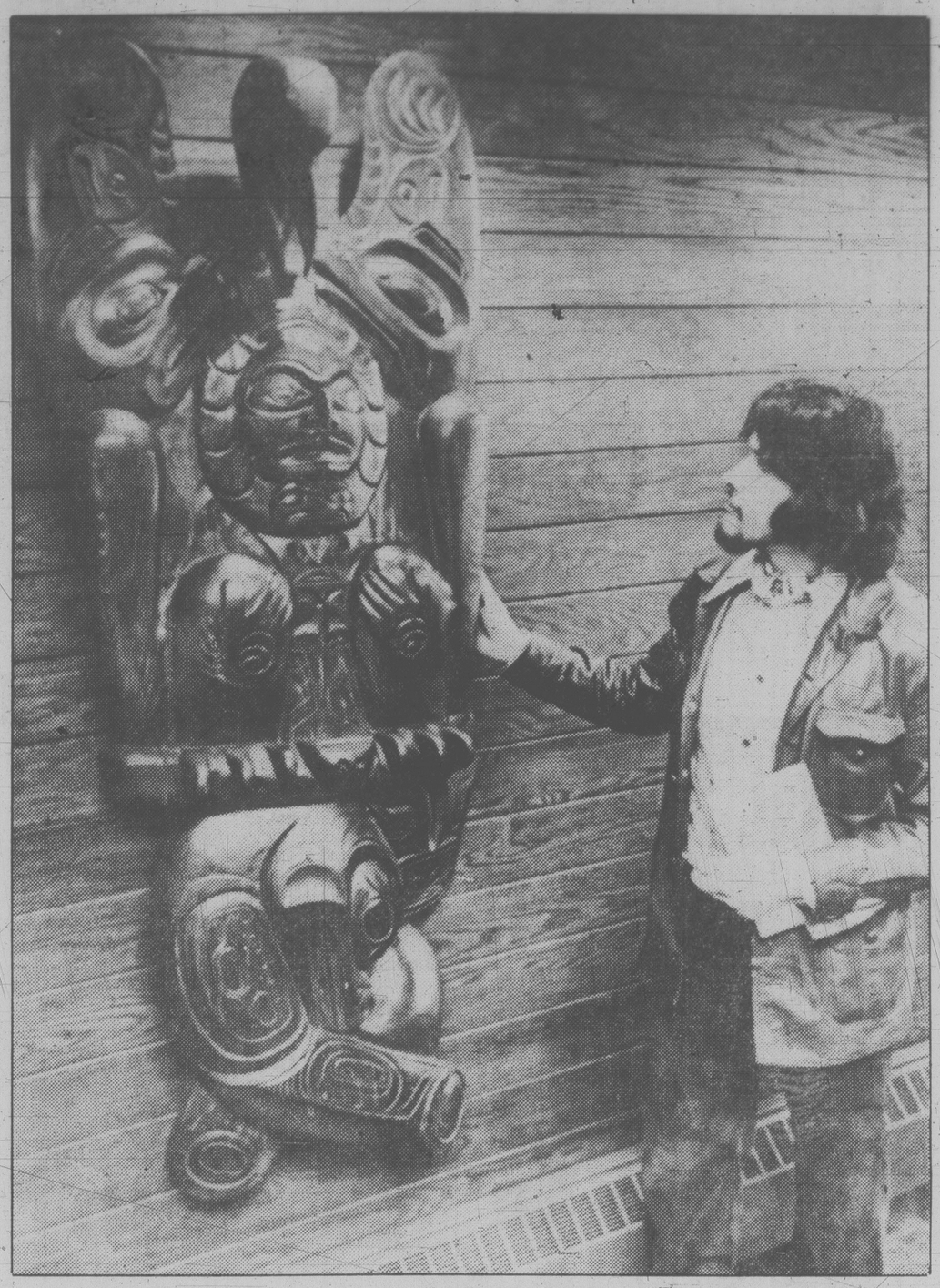

Artist Floyd Joseph with the sculpture he created for North Vancouver city hall.

Wanted: 143,997 sex-free hermits

By CHARLES HILLINGER
Los Angeles Times

APPLEGATE, Calif. — Fred Peterson, 48, president and one of three remaining members of the 93-year-old Esoteric Fraternity, is discouraged.

He has not been able to find new members willing to become hermits and swear to lifetime abstinence from sexual activity.

Founded in 1887 by a bearded mystic named Hiram Erastus Butler, the fraternity's membership at the turn of the century numbered 40 single men and women. It has been going downhill ever since.

Butler's basic message was: "When man gives up the sex act the kingdom of God will be established on earth." He called on all men to "never again cast your seed forth as do other animals."

He and his small band of followers migrated to the West Coast in 1887 where they homesteaded 320 acres on a mountaintop near Applegate, a Sierra Nevada hamlet 80 kilometres northeast of Sacramento.

"Members of the fraternity believed then and still believe they are to become the order of Melchisedek as prophesied in the Revelations of the Bible," says Peterson the cult's fifth president.

Undaunted by the fact they have only three members, Peterson says, "We believe when we achieve 144,000 followers, the order of Melchisedek and the kingdom of God will be established on earth."

"It gets pretty disheartening," says Peterson, who admits he may have some trouble rounding up another 143,997 followers.

Today Peterson, Willy Single, 79, and Georgia Mintz, 65, are still living behind the locked gate in the old yellow square brick and frame structure built by the group's founding members.

"The only thing that sustains the three of us is faith," Peterson says. "We have about 600 people on our mailing list all over the United States and in several foreign countries. At one time or another they have sent in for our literature. But none of them is willing at this time to give his or her all."

Their all includes a vow of celebacy and their worldly possessions.

Peterson grew up as a Mormon. He served in the Army in Korea and became a printer after the war.

"An old lady I knew in Salt Lake City gave me one of Butler's books in 1953. I had always wanted to become a hermit. Butler's book published in 1893 set well with me," Peterson recalls.

"In 1956 I visited the Esoteric Fraternity headquarters for the first time. I really took to the philosophy and way of life here. Lena Crow, the only woman ever to head the group, was president then. She died in 1960."

William Corecco, who succeeded Crow, chose Peterson to be his successor in 1971 even though the younger man did not become a member of the group until after Corecco's death in 1972 at the age of 90.

"I have been stuck here ever since Corecco died. I cannot leave. I cannot contravene cosmic will," Peterson explains.

He and his two companions spend hours each day in meditation.

They also mail out on request copies of the defunct *Esoteric Magazine*, which was published from 1887 to 1943, and original books published as early as the 1890s.

"We have stacks of old publications printed during the past 90 years gathering dust on our shelves," Peterson says.

The headquarters is still furnished as it was when the group first moved in 93 years ago complete with pot belly stoves for heating, a woodburning oven for cooking. There is no telephone.

The three members live like hermits seldom leaving the premises. The locked gate is opened once a week when one of the group goes for supplies and mail.

Asked if lifting the celibacy vow might not serve to bring in new followers, Peterson replied.

"All our doctrine is based on life totally without sex. That is what we are all about. To remove that would mean the end of our purpose on earth.

"God so decreed that man should not spend his existence in endlessly reproducing his kind. Heaven on earth will never be achieved until people everywhere quit having sex," he added.

your health

Surgery always has an element of risk

By DR. L. L. COLEMAN

Before my mother was operated on for a growth in her stomach the doctor said she was "a good surgical risk." Despite this encouragement, she developed every kind of complication and is still in the hospital, after two months time. Would you say that she should have been called a "good surgical risk"?

Mr. H.T.E.

Dear Mr. E.:

Your question is a fascinating one. it encompasses many of the elements in the equation of the doctor-patient relationship. Let us examine the initial statement that your mother was "a good surgical risk."

Every operation entails some detail of risk. Every general anesthesia carries with it an element or risk. The combination of the two, especially in a middle-aged person, makes physicians and surgeons utilize all the information they can gather in determining how well a patient is likely to fare, during and after surgery.

The general condition of the patient, the age, the condition of the heart, the lungs, the blood pressure, the blood circulation, the blood chemistry and the past medical history are taken into consideration in the evaluation of "risk."

Obviously, an older person with chronic heart or lung disease — or even moderately advanced arteriosclerosis — would be considerd a greater risk than a young athlete in the full bloom of life.

When a surgeon says that a patient is a "good surgical risk" he cannot, in any conceivable way, anticipate the unexpected complications that sometimes do occur. When such emergencies arise, doctors meet the problems head on and devote themselves to those complications.

Apparently, that is what happened in your mother's case. She was, according to all standards, a good surgical risk and did, indeed, survive the operation and the anesthesia. I am certain that her doctor did not give you a blueprint of exactly what he would find during the operation. This aspect of surgery is not included in the phrase, "good surgical risk."

The slow recovery and long convalescence in no way reflects on the initial judgment of her doctor.

Even when young people in excellent general health require surgery, there is no guarantee that complications will not arise. In that sense, every operation is a calculated risk.

The advent of the antibiotics, newer and safer anesthetics, excellent pre-operative preparation (physical and emotional) and highly refined operative techniques have markedly reduced the dangers implicit in an operative procedure.

herman

"Your shoes are marking the rug!"

your horoscope

By SYDNEY OMARR
Saturday, August 16, 1980

ARIES (March 21-April 19): Secrets dominate scenario. Pisces and Virgo natives play "featured" roles. You learn about money, where it is — and how it got that way. Strive for realistic attitude. See as situation is, not through haze of wishful thinking. You'll win, after a slight delay!

TAURUS (April 20-May 20): Obtain hint from one who is familiar with legal rights, permissions. Accent on allies — and the opposition. Bring priorities into focus. You make discoveries — spotlight on public relations, close ties and marital status.

GEMINI (May 21-June 20): You gain wider recognition — and you could be "madly in love." Aries and Libra natives figure prominently. Accent on people who rely on you, employment, special services, pets. You meet aggressive individual who could become an ally.

CANCER (June 21-July 22): Fresh concepts, original approach and greater degree of independence — these are highlighted. Leo and Aquarius persons figure in scenario. Significant change occurs, ties in with creative project and a "serious relationship."

LEO (July 23-Aug. 22): Teach, learn, give full rein to intuitive intellect. One who aided you in past will make reappearance. Emphasis on shelter, security, willingness to do your "homework." Basic issues and quality material dominate scenario.

VIRGO (Aug. 23-Sept. 22): Emphasis on versatility, "applause" as result of resolving what appeared to be a major dilemma. Avoid temptation to scatter efforts — means finish one task at a time. Restless relative can find much for you to do — if you so permit.

LIBRA (Sept. 23-Oct. 22): You get on more solid financial footing — family member cooperates and domestic air is cleared. Taurus, Scorpio and another Libra figure in scenario. You locate missing item, debt is repaid and you can obtain genuine bargain.

SCORPIO (Oct. 23-Nov. 21): You'll be happier due to greater opportunity for creative expression. Romance, charisma, special accolade from member of opposite sex — these areas are highlighted. Gemini, Virgo, Sagittarius natives play key roles.

SAGITTARIUS (Nov. 22-Dec. 21): Look behind scenes, ask for definition, be clear on policies. Clandestine meeting highlights agenda. You receive "unusual" invitation from club, group or organization. Be receptive, but remember commitment to family members.

CAPRICORN (Dec. 22-Jan. 19): Maintain aura of mystery — don't tell all you know. Keep trump card in reserve. Wish is fulfilled once you prove that you can be discreet. Message will become increasingly clear. Pisces, Virgo persons are involved in intriguing scenario.

AQUARIUS (Jan. 20-Feb. 18): This can be a power-play. Know it, be confident, bring ambitions and aspirations into focus. Promote product — and yourself. Career advance indicated. One who "pulls strings" is willing to give you a "boost."

PISCES (Feb. 19-March 20): Emphasis on communication, travel, long-range project. Aries, Libra and another Pisces figure prominently. You gain insight into other cultures, languages. What appears a casual contact could become a "significant" relationship.

IF AUGUST 16 IS YOUR BIRTHDAY you are a combination of introspection — and showmanship. Very few persons get deep enough below surface to really know you. Pisces, Virgo persons play important roles in your life. You are perceptive, prescient and have tendency to brood and be your own most severe critic. During this year — and especially next month, September — you make major domestic adjustments and there could be a change of residence. Lifestyle undergoes transformation. If single, marriage is indicated. If married, there could be addition to family. Married or single, there will be reunions; you get together with loved one who had been estranged.

Much too pretty to be killed

soap opera scene

Only on the *Days of Our Lives* scene a few months, Leslie James was knocked cold in the machine shop of Anderson Manufacturing.

But Dianne Harper, who plays Leslie, is much too pretty to be written out of the soap at this juncture. She's too important a cog in the show plotting. Miss Harper can give a cog a good name.

For Leslie, in no time at all, has plant boss Chris emotionally involved and jealous because she has a yen for the womanizing Alex Marshall, the big businessman who will double-cross his own mother if necessary.

Hero Chris needs Leslie in his corner for both business and pleasure. Leslie, however, can't be a push-over in either direction if she's going to build up a following. A lady is entitled to have different yearnings, one for the conniver and one for the boss. If she can get away with both, fans will applaud.

Though the role of Leslie James is a plum, part of Nina Laemmle's scheme to attract a younger audience for NBC's tired *Days of Our Lives*, no one has thrown rotten fruit. Dianne, Tulsa, Oklahoma's 5-foot-6-inch, 120-pound actress, is too nice for that. With brown hair, green eyes, she is a looker with a touch of wholesomeness thrown in, lacking only in family oil wells.

Dianne has been around tinsel town for a while as one of those Universal Studio contract girls signed right out of New York's American Academy of Dramatic Arts. She made the Universal rounds, from *The Rockford Files* to *Emergency*, then cut loose the umbilical cord to free lance in guest spots from *Happy Days* to *Serpico*.

Those nighttime guest shots are dandy if you get to meet the right people, but Miss Harper has yet to knock one for a loop. Maybe that's a matter of luck or perhaps her celestial signs aren't in sync. Working in "Days" may turn the tide. If only Leslie can out-wit the Jarvis goons skulking about, and stay out of machine shops in the middle of the night. Either that or change swamis down at the temple.

HARPER
. . . bopped on the head

CHANNEL CHATTER: NBC celebrated the premiere of its new soap *Texas* recently with quite a bash in the Promenade Cafe at New York's Rockefeller Center. The entire cast was in attendance as well as New York's Mayor Ed Koch and Lt. Gov. William Hobby of Texas. NBC's famed chief, Fred Silverman, also joined in the festivities which included a "down home" western barb-q and a country band...

Edge of Night's foreboding mobstress Frankie is played to the hilt by Shirley Stoler. Viewers may recognize Ms. Stoler from her leading role as the female Kommandant in Lina Wertmuller's highly acclaimed film, *Seven Beauties*...

Eileen Fulton has returned to her role as Lisa Colman on *As the World Turns*, after a six-week bout with infectious hepatitis. Apparently, the hospital switchboard and mailroom were overwhelmed during her stay. According to Miss Fulton: "Hospital personnel couldn't have been nicer about all the commotion. I'm sure they were happy when I felt well enough to leave the hospital, but they were also glad to have things settle down a bit"...

PLOT PORTENTS: Don is working against friends on *Days of Our Lives*. Jessica becomes Tod's tutor and that burns Joshua. Meanwhile, Neil is offered money to stay away from Liz and Julie remains in critical condition.

Cult leader Sumiko has sex with followers on *The Young and the Restless*, considering it a spiritual way of draining impurities. Greg is still alive, to his surprise, so wily Rose tries again to net the lawyer.

Delia senses danger for a member of the Ryan clan on *Ryan's Hope*, and Jack's decision about Amy may have come too late. Also, Kim asks Michael for advice.

Benny asks Phoebe for help on *All My Children*; Donna looks to Palmer as a friend. Meanwhile, Sean finds a surprising new interest.

Tina faces a dilemma on *One Life to Live*, and a photograph leaves Asa shaken. Dorian angers Clint while Jenny makes yet another self-discovery.

Raven tells her mother that she plans to marry Derek on *Edge of Night*. Draper and Emily are pursued in a wild chase on a rollercoaster and April finally meets Emily's "husband."

Water in tire isn't unusual

wheels

By MIKE LAMM

Dear Mike:
I was pumping up the tires on my 1978 Cougar yesterday. I overfilled one of them and, when I pushed in the valve core to let air out, water squirted out instead. There must have been half a cup inside the tire. How did the water get in there, and will water affect tire balance?

Wet Under The Tread

Dear Wet:
Tires are often mounted with a soap-and-water lubricant. Or unmounted tires that have stood in the rain get water in them. Water normally doesn't affect balance because it sheets inside the spinning tire. Nor will water harm the tire carcass. It can, however, lead to rust on the inner surface of the wheel.

Dear Mike:
I own a 1979 Corvette L-48 which is still under warranty. My problem is that when I drive for an hour or so, the ventilator fan begins to blow warm air. This becomes nearly unbearable in afternoon traffic. Is this normal for Vettes?

Sizzling

Dear Sizz:
Not normal at all. Sounds like your heater isn't shutting off completely.

Dear Mike:
I've heard about experiments with V-8 engines, in which four cylinders are shut down so the car cruises on the other four at highway speeds. When power is needed, all eight cylinders operate in the normal fashion. What's the feasibility of converting my Wagoneer 401 V-8 to such a system? Where can I get more information?

Half Gassed

Dear Half:
Experiments are continuing in that direction. I'm told that Cadillac will soon introduce such a system — perhaps even for 1981. And Ford tried it with a 6-cylinder engine a couple of years ago but abandoned the idea when results fell short.

Dear Mike:
When I drive my 1980 Thunderbird any distance and then turn off the engine, I hear a noise down by the heater that sounds like eggs frying. The dealer checked and found a deformed heater hose, which he changed, but the sound of frying eggs is still coming through loud and clear. What's your diagnosis?

Crackling Cackle

Dear Crack:
Frying eggs sound like frying grease. I wonder whether your noise is coming from the engine compartment and whether it might be oil or grease leaking onto an exhaust manifold.

Feel free to send your automobile questions to Wheels, care of Michael Lamm, Box 7607-B, Stockton, Calif. 95207.

The demand for males is heavy

volunteering

Readers may be surprised to learn that almost half of Canada's volunteers are men. Traditionally, men have volunteered their time, energy and expertise in such areas as coaching little league teams, leading and assisting with scouting programs, serving on boards of non-profit organizations and perhaps helping an elderly neighbor with some home repairs.

But men today are engaged in a wide range of volunteer activities.

Retired men become involved in volunteer activity to maintain their connection with the community, to share their skills or learn new ones, and to actively fill their leisure time. For those who have retired from other areas, volunteer work can help to ease the transition of moving to a new community and developing a new network of friends and acquaintances.

Many Victoria organizations are looking for men to help with their programs. Men can choose volunteer positions which suit the amount of time they wish to give and which will not interfere with their other commitments. They can choose assignments which best suit their abilities and their interests. A wide variety of positions are available with organizations in the fields of recreation, health, mental health, social service, education, corrections, culture and the environment. The Victoria Volunteer Bureau receives requests for volunteers from over 130 Victoria organizations. Today's column features a sampling of requests which may be of interest to men who want to share some of their time and energy with the community.

A community-based organization working in the area of criminal justice needs volunteers to join their Wednesday evening program at William head penitentiary. The program involves a range of activities such as films, guest speakers and group discussions, games nights, and sports. A car pool is available and volunteers could choose to participate once a week or every second week.

A soccer team needs a manager to put up nets, run lines and help with other activities for their Sunday afternoon games. Previous knowledge of soccer would be helpful, but interest in learning about the game is most important. The season will start in September and continue until April.

An opera society would like to hear from volunteers who would be interested in helping with general carpentry for their sets and back-stage work. Bus fare and coffee will be provided and the hours will be arranged with the volunteer.

An activity centre for senior citizens needs strong persons to move chairs and tables and to set up or dismantle facilities between 4 p.m. and 5 p.m. Monday to Friday. Actual hours would be arranged with the volunteer.

Neighborhood volunteer services need volunteers to assist the elderly and handicapped to remain in their homes by helping with chores around the house. Volunteers with an interest in gardening might help by pruning, weeding, cutting lawns and doing other gardening chores. Minor household and small appliance repairs are also major needs among the elderly. The time involved in these volunteer jobs is very flexible and can usually be arranged for daytime, evening or weekend.

A workshop for the mentally handicapped would welcome retired men with skills in carpentry, cabinet-making, woodworking and similar interests to work with handicapped young people, 16 to 26 years of age, to produce a wide variety of wooden products. Time would be arranged with the volunteer, involving at least one-half day per week.

A wheelchair sports group needs sports-oriented volunteers to teach and coach various sports, such as swimming, at various recreation centres. These programs usually take place on weekday evenings from 7 to 9.

FINAL SALE DAYS
FINAL 2 DAYS
OF OUR ANNUAL
SUMMER CLEARANCE
SHOE+SANDAL
SALE
SUPER SAVINGS!
MOST SUMMER ITEMS NOW
50-70% OFF
LOOK AT THESE!
SOME OF OUR GREAT BUYS
AIRSTEP
For real comfort and still a good selection. White, bone, tan and sand. Regular price $31.95 to $42.95
SALE PRICED from 15.95
CELEBRITY
Beautiful all-leather sandals in bone, white and tan. Regular Price 57.95.
SALE PRICED from 28.95
WHITE CROSS
A tradition of walking comfort and style. In bone and white. Regular Price 49.95.
SALE PRICED from 24.95
EMPRESS SANDALS — Were 69.96 NOW 34.95
HELENA SANDALS — Were 39.95 NOW 19.95
DR. SCHOLL SANDALS — Were $44.95 NOW 26.95
HANG TEN SANDALS — Were 19.95 NOW 12.95
LAYERED THONGS — Were 12.95 NOW 4.95
THESE AND MORE
AND!
FOR THE MEN!
WHITE LEATHER SLIP-ONS — ½ PRICE
SALE PRICED FROM $23.95
LEATHER SANDALS — ½ PRICE
SALE PRICED FROM $14.95
SUMMER MESH CASUALS — ½ PRICE
SALE PRICED FROM $12.95
VILLAGE SHOES
OAK BAY STORE
2238 Oak Bay Ave.
598-3031
CHARGEX VISA master charge
CEDAR HILL MALL STORE
Enter off OPHIR by SAMBO'S
477-3722
OPEN MON.-SAT., 9:30-5:30; FRI. TO 9
8-10 8-15
FINAL SALE DAYS

HAND HOOKED PURE WOOL CARPETS

RICH IN COLOUR
EXQUISITE IN DESIGN
LUXURIOUS IN TEXTURE
Pure Virgin Wool
at
Sterling McBean
ORIENTAL INTERIORS LTD.
1402 Stadacona Ave.
at Fort St. 595-4827
New Hours:
Tues. to Sat.
9:30-5:30
8-15

SIGN UP NOW FOR OAK BAY'S "LEARN TO SKATE LESSONS"
8-15
Recreation Oak Bay

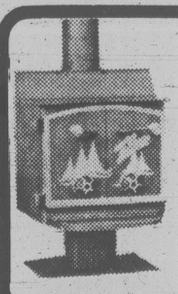
Fisher Stoves
A stove for today's home . . . that burns yesterday's fuel!!
Woodburning Fisher fireplace stoves or inserts at warehouse prices!!
VANCOUVER ISLAND STOVE Shop Ltd.
733 GOLDSTREAM AVE. LANGFORD
478-0322
Closed Mondays
8-15

Mel's BARGAINS
USED FURNITURE and APPLIANCES
3460 QUADRA 384-3152

Notice to
City of Victoria Residents
RE: ANNUAL ELECTION

There will be no municipal election in the City of Victoria this fall. However, Victoria voters will be able to participate in the annual election of trustees to the Greater Victoria School Board on November 21, 1980.

If you are already registered in the City of Victoria municipal voters' list, this notice does not concern you.

If you are a recent arrival in Victoria, or have never been on the Victoria voters' list, you are urged to register.

Qualifications:
Canadian citizen or British subject
Fully 19 years of age
Resident in the City of Victoria for three months
Resident in British Columbia for six months
Resident in Canada for 12 months

Deadline: August 29 at 4:30 p.m.

Register at the Manager's Office, City Hall
Douglas and Pandora

This notice has been inserted by the Secretary-Treasurer, Greater Victoria School District #61.

Shake & make.

Daniadown continental quilts almost eliminate bedmaking.

No more top sheets, blankets, bedspreads or cleaning bills.

Just turn & shake. In 30 seconds you're done. (Bunk, boat, camper & waterbeds are a breeze!)

In fact, making a Daniadown bed is so simple a child can do it.

That's why Mums love our kid-size quilts.

Send for our full colour brochure or visit a Daniadown dealer soon. And see what's shaking.

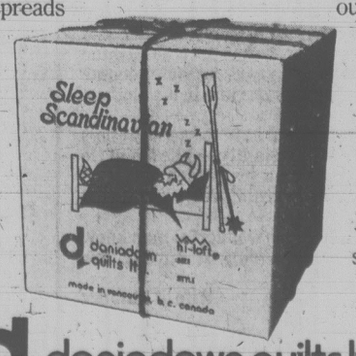

daniadown quilts ltd.
Exclusive dealer
The Victoria GENERAL STORE 767 Fort St. 383-6133

AWASH WITH SQUASH, Bruce Howes of 2130 Kings measures the whopper he raised in only six weeks — growing one-and-a-half inches a day at one period. It now measures 61 inches around its ample middle. Howes attributes his success to regular trimming of laterals.

arts calendar

MUSIC, DANCE
SATURDAY

1980 Summer Smile Show, British music hall; Crystal Ballroom, Empress Hotel 8:30 p.m. Monday through Saturday to Sept. 6.

Healey Willan Centennial Recitals: *Prelude and Fugue in B minor; Chorale Preludes, David Hamilton, organ. Sonata I in E minor for violin and piano*, Sydney Humphreys, Norman Hurrle. Christ Church Cathedral, 1 p.m.

SUNDAY

Victoria International Festival concert features *Schubertfest* with singers from Opera Centre of Johannesen International School of the Arts; Brahms, *Violin Sonata No. 1 in G Major*; Shostakovich, *Preludes*, Yuri Mazurkevich, violin; Mitchell Andrews, piano. McPherson Playhouse 8 p.m.

Sunday in the Park concert features Greg Summer Dixieland Band; Beacon Hill Park Cameron Bandshell, 2:30 p.m. (weather permitting).

MONDAY

Victoria International Festival Concerti Extravaganza with Victoria Symphony Summer Festival Orchestra conducted by Gervase de Peyer. Vaughan Williams, *Concerto for Oboe*, Bert Lucarelli, soloist; Liszt, *Malediction*, Joseph Bloch, soloist; Benjamin Britten, *Variations on a theme of Frank Bridge*; Shostakovich, *Concerto No. 1 in C minor*, Robin McCabe, soloist. McPherson Playhouse, 8 p.m.

TUESDAY

Victoria International Festival features 'keyboard Opulence' with pianists Joseph Bloch, Harmon Lewis, Robin McCabe and Bela Siki. McPherson Playhouse 8 p.m.

WEDNESDAY

Ferron and Band, McPherson Playhouse, 8 p.m.

THEATRE
SATURDAY

Shut Your Eyes and Think of England, British comedy presented by McPherson Summer Theatre Company, directed by Allan Purdy. McPherson Playhouse 8 p.m. Repeat Wednesday through Saturday to Aug. 30. No shows next week.

TUESDAY

Robin Hood, musical theatre for children presented by Four Seasons Musical Theatre. Repeat performances through Friday, Ship Point, 1 p.m. and 3 p.m.

FILMS
SATURDAY

Cinecenta Festival '80 showing of international films, original language, English subtitles: *The Last Wave*, 7:15 p.m. *Angi Vera*, 9:15 p.m. SUB Theatre, University of Victoria.

SUNDAY

Cinecenta Festival '80; *The Idiot*. SUB Theatre, University of Victoria, 7:15 p.m.

National Film Board and B.C. Provincial Museum present parts five and six of Music of Man hosted by Jehudi Menuhin: *The Age of the Individual* and *The Parting of the Ways*. Newcombe Auditorium 7 to 9 p.m. Free.

GALERIES
SATURDAY

Art Gallery of Greater Victoria, 1040 Moss: Early Watercolors by Jack Shadbolt to Aug. 31; A.Y. Jackson, works from the Permanent Collection, ends Sunday; 19th Century Glass, through Nov. 12; Introducing to Japanese Art, through Sept. 14.

The Emily Carr Gallery, 1107 Wharf, India Culture of the Northwest Coast; works by Emily Carr and others.

The arts Connection, 824-27 Fort. Ballet and theatre figures by Jacques Lalande; Alvar interpretations of instruments dance, the bull ring; Charles Bragg, hand tinted etchings and lithographs in comic vein on musical subjects; continuing through Sept. 2.

McPherson Library Gallery, University of Victoria: Black and white photographic prints by nine students who have completed a 20-week credit-free course.

MONDAY

Maltwood Art Museum and Gallery, University Centre: Tony Urquhart Retrospective encompassing 25 years of the artist's work. Exhibition continues through Sept. 12.

Jordans
MIDSUMMER CARPET SALE
To those with more flair than funds . . .
This is your moment to enjoy famous
Jordans "Fashion Leader Carpets" at
INCREDIBLE SAVINGS

For the busy Fall season of entertaining, dress up your home, with all new season styles and colours at spectacular low, low prices. Act now . . . while selection is choice and enjoy the fresh fashionable look any of these "Fashion Leader" lines will give to your home.

DENSE PATTERNED PLUSH
Scintillating new saxony of dense nylon pile. Delicate whisper of pattern highlights. 8 beautiful hues.
SALE 18.95 sq. yd.

FINEST TEXTURED CASUAL
Delicate blending of pattern with tracery cut and loop of 100% Antron III nylon. Scotchgard. A classic, sure to satisfy in any of 10 irridescent colours.
SALE 18.95 sq. yd.

ELEGANT SUPER PLUSH
Heavyweight nylon saxony — beautifully elegant with "wool-like" appearance. A great performer — resilient and soil resistant. 7 gorgeous colours.
SALE 19.95 sq. yd.

LUXURIOUS TEXTURED PATTERN
Soft hand 100% Antron nylon pile in popular sculptured texture. For great looks . . . casual or formal. Scotchgard. 12 lustrious multicolours.
SALE 19.95 sq. yd.

ELEGANT CUT/LOOP NYLON
Appealing sculptured texture and exciting multi-hues in "touchable" nylon . . . an outstanding blend of style and beauty. Scotchgard for easy care and durability. 9 decorator colours.
SALE 22.88 sq. yd.

SUPER LUXURY PLUSH
The ultimate in lush, deep piled luxurious saxony. Has outstanding wear resistance and appearance retention. Treated to resist soil and stains. Of durable nylon in 12 magnificent shades.
SALE 36.95 sq. yd.

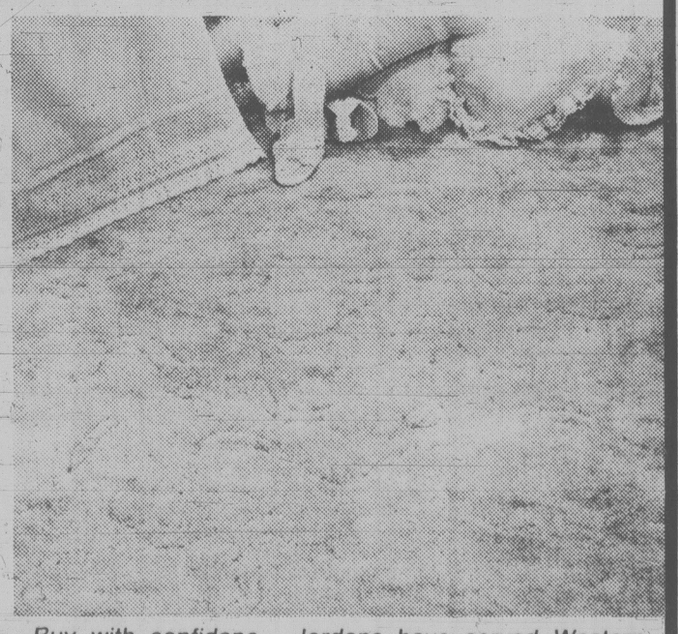

Buy with confidence. Jordans have served Western Canadians with quality, value and integrity for over fifty-one years.

WE WELCOME YOUR BANK CARDS
OR USE OUR CHARGE PLAN

3100 Shelbourne Hillside Shopping Centre
595-1521
Open Wed., Thurs., Fri. 'til 9 p.m.

Jordans
STANDARD FURNITURE
5th floor, 737 Yates St.
385-6746
Open Fri. 'til 9

8-8

SHOP-EASY FOODS

CANADA GRADE "A" BEEF
BLADE or SHOULDER
STEAK $1.19
BONE IN lb.

FROZEN CORNISH
GAME HENS UTILITY GR. $1.49
16 oz. AND OVER each

B.C. TREE FRUITS
COMMERCIAL GRADE
TYDEMAN APPLES 39¢ lb.

LOCAL GROWN
CELERY 19¢ lb.

DOGWOOD
FRENCH FRIES 3 pkgs. / $1.00
FROZEN CHOICE
2-LB. PKG.

McLAREN'S
ASSORTED RELISHES 59¢
12-FL.-OZ. JAR

SUNLIGHT
LIQUID DETERGENT $1.39
32-FL.-OZ. BOTTLE

BURN'S
CANNED HAMS $3.29
1½-LB. TIN

NIAGARA FROZEN
ORANGE JUICE 69¢
FROM CONCENTRATE
12½ FL. OZ. TIN

We reserve the right to limit quantities.

STORE LOCATIONS:
SHELBOURNE PLAZA — COLWOOD PLAZA
230 COOK ST. — CADBORO BAY VILLAGE
2187 OAK BAY AVE. — (OAK BAY CLOSED SUNDAY)
880 ESQUIMALT RD.
Sunday Store Hours: 10 a.m.-5 p.m.
Prices Effective: Fri., Aug. 15th to Sun., Aug. 17th

8-15

SHOP-EASY FOODS

youth clinic

Dear Dr. Levine:

I'm a 16-year-old girl who has a problem with my parents. Especially my father. We were never close, but now I find myself not even wanting to talk to or see him. Now it seems, every time I do talk to him everything is in the negative form. When I go out with guys I practically have to beg him to let me go out. My mother and I are close but whatever my father says, she obeys and doesn't argue. He also says things to me which I'm assured he doesn't mean, but I'm beginning to doubt that. I cry myself to sleep quite often over this and have been thought of running away.

Can you please advise me? I'm very unhappy.

Answer: I wish I had more information to go on.

Sometimes fathers become more protective of their daughters as they get older, to shield them from sexually aggressive guys. Their daughters' growing up also raises issues in some fathers of their own aging, diminishing attractiveness, and confusion about sexual behavior and feelings. This might account for some altercations, or restrictions on your freedom.

But what you are describing sounds more serious. You are miserable, and it sounds like your relationship with your father has few redeeming features to it right now.

What are you doing to correct the situation, or what role do you play in causing some of the friction between you? You were never close, and the existing tension only aggravates that emotional distance.

Rather than running away, which will cause more problems than it solves, how about facing the problem head on. Speak to your mother and father about how unhappy you are. Keep an open mind. Listen to their grievances and concerns. If matters can't be worked out yourselves, suggest to both of them that a family counselor at the Family Service Agency (for example) might be able to help you.

Dear Mr. Vichert:

I am a 16-year-old male with a problem that's confusing me so much. I just don't know what to do any more.

A while back, I met the "girl of my dreams." Out of all the girls I went out with, she was the only one that I can really be myself with, and who I can really talk to. Then it eventually ended. About a month after we broke up, we've just become 'Hi and By' friends. Now six months later, I'm still all hung up on her.

I've tried to talk to my friends about it, but all they can say is forget about her and find a new girl (which I've tried). When I tell them that I can't, they say that I'm a stupid fool . . . Am I really a stupid fool? Will it be wrong for me to still be hung up on her?

Answer: I don't think that you are a "stupid fool." You have had an important relationship that has had a lot of meaning for you. Also she had the ability to help you be yourself. It was an important relationship and, of course, you should not have forgotten about it. Six months may be a relatively short time for you to stop missing that relationship and I would imagine that at this time you are not yet ready to begin to form a new relationship.

It takes time to accept the ending of something important, to begin to realize that someone else can have meaning to you in a different way, but as importantly. You may have strong feelings for her for a long time, and even many years from now her name will probably still have a special meaning. Your friends are right in a sense to say "forget her" but it may be too soon. You will know when you are ready to let someone else begin to become important to you.

Dear Dr. Cotter:

I am a 15-year-old girl and a Roman Catholic. I have always gotten along well with my parents but we are not too close. I have never had sexual intercourse or ever been in a situation where I might want to or could have it. I think that can wait. I have never masturbated. I have only necked with a boy twice and not heavily.

My problem is that I have dreams that are really weird.

In my dreams I make love to men much older than me and sometimes see women's faces too.

I know it sounds stupid or evil, but it happens all the time and it's been going on for four months. I wake up gasping and I feel so guilty afterwards.

I can't tell my parents, and I even feel uncomfortable telling the priest, so I don't. But I think I have a problem that is maybe serious or it might go away. I'm really afraid.

Answer: What is happening to you can be quite readily understood both from a psychological and spiritual point of view, and by understanding why it is happening you may be able to make it less important and help it to go away.

You are an adolescent and have reached puberty. This is the time when your physiological responses of a sexual nature are ready to be roused. Your temperament and training are such that you have not experimented sexually and do not consciously wish to do so.

But, besides your own natural but unexpressed desires, you live in a society which exalts sex, in which you probably hear your friends talking explicitly about it, and perhaps sexual fulfilment, in your dreams, stands for your wish to be more mature and fulfilled as a person.

The fact that the sexual partners of your dreams are older men is probably an indication that sex stands for your becoming grown up; older women watching may represent what you want to be, that is, a grown woman. In your dreams, sex is the mechanism of becoming adult.

If you think this interpretation is true, then you should be able to bring your fears up into the light of reason, and the fear and anxiety attaching to your dreams should be lessened.

Young readers' questions on human relations and sex are answered by a panel including Marion Powell, physician; Graham Cotter, clergyman; Dr. Saul Levine, psychiatrist, and social worker Bruce Vichert.

Send questions to Youth Clinic, The Victoria Times, 2621 Douglas St., Victoria V8W 2N4. Readers wishing to talk with someone about their problems can call NEED at 386-6323.

Experts challenge sex therapy claims

NEW YORK (AP) — Researchers have found it impossible to duplicate findings by sex therapists William Masters and Virginia Johnson because their work is "flawed by methodological errors and slipshod reporting," two California psychologists say.

Writing in the August issue of *Psychology Today*, Bernie Zilbergeld and Michael Evans said Masters and Johnson "have gone far beyond the allowable limits of nonperfection."

They said Evans tried to duplicate a study conducted by Masters and Johnson in St. Louis, Mo., using a college population, but was unsuccessful. Other researchers had similar experiences, they said.

Chris Simpkins, a spokesman for Masters and Johnson, said they have a general policy of not responding to criticism.

Evans and Zilbergeld criticized two works by Masters and Johnson, *Human Sexual Inadequacy* and *Homosexuality in Perspective*. In their critique, Evans and Zilbergeld say Masters and Johnson:

— Do not adequately describe their criteria for success or failure when they claim a 20-per-cent failure rate for their sex therapy treatment.

— Do not explain exactly on what basis they rejected patients, or who made the decision to reject them, thus making comparison with other studies difficult.

— Do not give enough details about their follow-up studies, making it impossible to compare the seven-per-cent relapse rate of Masters's and Johnson's patients with that of other researchers.

— Do not correctly distinguish men who are heterosexual from men who are homosexual, allowing Masters and Johnson to say they have helped homosexuals become heterosexuals when they are actually only helping men who are primarily heterosexual.

Evans and Zilbergeld said they do not blame Masters and Johnson for the alleged lapses.

"They were not well served by their editors, colleagues and readers," the California psychologists said. "Had hard questions been asked and had errors been pointed out instead of swept away in the tidal wave of excitement and congratulation, we think the St. Louis researchers probably would have improved on their methods and reporting."

Zilbergeld is former research director of clinical training in the Human Sexuality Program of the University of California at San Francisco. Evans is former research director of the Cowell Hospital Sexuality Counseling Program of the University of California at Berkeley.

EXCITING NEW
DRIED and SILK FLORAL ARRANGEMENTS
Over 100 blossoms to choose from, everlastingly beautiful and natural looking . . . Drop in and see for yourself!
CITY WIDE DELIVERY
BROUGHT TO YOU BY THE POSY EXPRESS!
Hatley Park FLORIST
2244 SOOKE ROAD
478-3143 478-0833
MasterCharge Visa Accepted on Phone Orders
FTD
8-15

WINDOW SALE
50% OFF ALL LAMPS IN OUR SALE WINDOW
THE LAMP LIGHTER
Drive by at your convenience in the evening. SELECT YOUR FAVORITE LAMP. PHONE FOR A C.O.D. DELIVERY
760 JOHNSON at BLANSHARD
GROUP 5
OPEN MON.-SAT. 9-5:30 FRI. 'til 5:30 p.m. 388-6717

IT'S A WIFESAVER
KITCHEN NOOKS
Custom-designed by master craftsmen.
Also a complete upholstering service.
HAGEL NOOK'S
2175 DOWLER PLACE Phone 384-5123
1 Block North of Memorial Arena

When everything else fails . . .
The NO NONSENSE DIET
A REVOLUTIONARY NEW APPROACH TO
WEIGHT LOSS
The NO NONSENSE DIET formula is a concentrated source of nutrients in a delicious beverage base form. All necessary nutritional elements are supplied in quantities which satisfy bodily requirements.
The NO NONSENSE PLAN is formulated to replace all meals in the diet. It is quick, convenient and very pleasant tasting, having a milkshake consistency.
READ THIS TESTIMONIAL
"I have tried many diets and have failed all but one — Nature's Own NO NONSENSE DIET — on which I have lost 23 pounds in 4 weeks and feeling better than I have in years."
Many thanks, *E. Rainey, New Westminster*
Thousands of people across Canada are losing weight The No Nonsense Way.
The No Nonsense Diet is available at . . .
Colwood United Pharmacy ● Hillside Natural Foods ● Jubilee Pharmacy ● McCall Davey Drugs ● People's Drug Mart, Goldstream ● Royal Oak Western Drugs ● Logical Health Foods ● Wendy's Jungle Juice, The Spa ● Western Drugs, Esquimalt ● Western Drugs, Colwood ● Sunflower Health Foods ● Sidney Health Foods ● Brentwood Bay Pharmacy ● People's Drug Mart, Shelbourne ● People's Drug Mart, Fairfield Rd. ● Mount View Pharmacy ● Seeds of Life Natural Foods ● James Bay United Pharmacy ● New World Natural Foods ● Douglas Pharmacy ● Gonzales Pharmacy
(All Shopper's Drug Marts — Victoria and Sidney)

Kmart Gives Satisfaction Always!
SATURDAY MONEY SAVERS
AUGUST 16 ONLY
SAVE $1.52 LB.
Delicatessen
COOKED HAM
Lean, delicious sliced ham.
K mart Regular Price 3.99 lb.
SATURDAY ONLY
LOOK HOW YOU SAVE
2.47 lb.
SAVE UP TO $2.36 PAIR
Men's
WORK PANTS
100% Cotton, Green Color
Sizes 32 to 50 for the small and big man.
K mart Regular Price 6.99 and 7.33 pair
SATURDAY ONLY
LOOK HOW YOU SAVE
4.97 pair
300 ONLY
AUTO SPONGE
Heavy Duty
K mart Regular Price 97¢ each
SATURDAY ONLY
LOOK HOW YOU SAVE
48¢ each
Limit 2 per customer
SAVE $1.00
SPRAY BUG KILLER JOHNSONS RAID
House & Garden
350 g can
K mart Regular Price — 3.47 each
SATURDAY ONLY
LOOK HOW YOU SAVE
2.47 each
SAVE $1.50
NO PEST STRIPS
SHELL VAPONA INSECTICIDE
3.52 oz. — 100 g.
K mart Regular Price — 397 each
SATURDAY ONLY
LOOK HOW YOU SAVE
2.47 each
SAVE $1.06
CHARCOAL BRIQUETTES
For Outdoor Barbecues
GRILLTIME — 20-lb. 9.07 kg. Bag
K mart Regular Price 4.99 bag
SATURDAY ONLY
LOOK HOW YOU SAVE
3.93 bag
For the Fisherman
FLASHERS
SUPER HOT SPOT
Available in Red or Green
K mart Regular Price — 5.97 each
SATURDAY ONLY
LOOK HOW YOU SAVE
3.97 each
Limit 3 per customer
University Heights Shopping Centre
3986 Shelbourne St. (Saanich) Victoria, B.C.
Store Hours: 10 a.m. to 10 p.m. Mon. to Friday
9 a.m. to 10 p.m. Saturday
"We reserve the right to limit quantities"
8-15

LOUIE'S TV IS PROUD TO PRESENT THE NEWEST HITACHI PORTABLE ACR and CAMERA
VT 7500 A
● 3-speed SP-LP-EP
● Triple speed playback for program search
● Rechargeable battery included
● Direct drive system
DELUXE VIDEO CAMERA
● ELECTRONIC VIEW FINDER
● POWERFUL 6X ZOOM
VT TU75 A
● 5-program 1-week microcomputer timer
● 5-year warranty on all solid states
PACKAGE PRICE $2875
LOUIE'S TV, VIDEO & STEREO
1669 PEAR ST. - 477-2879
OPEN MONDAY to SATURDAY 9:30-5:30
★ CHARGEX ★ BANK FINANCING
8-15

Some answers to your insect problems

garden notes
by helen chesnut

Q: "We seem to have an abundance of wood bugs. Is there any way we can be rid of them or at least decrease their numbers?"

Sow bugs, also called wood lice or pillbugs, abound where there is a lot of organic matter. They are usually not damaging except to young seedlings. If they seem to be damaging your plantings, spray with Diazinon 12 per cent emulsifiable concentrate at four tablespoons per gallon of water. Spray the area where the damage is occurring but avoid the plantings.

Q: "I've noticed a few tiny dark flies around my houseplants lately and I'm wondering whether they could do any damage to the plants?"

These are likely adult fungus gnats, a harmless nuisance. However, the young are white maggots which can injure the roots and crown of the plants. The conditions in which they thrive are moist soil and an abundance of decaying plant matter.

Try to keep the soil a bit on the dry side. I have found scratching in just a few onion maggot granules into the soil gets rid of them, provided it is used with a very light hand, especially with African Violets and Gloxinias.

Q: "Could you identify the two enclosed specimens for me. Are the little red berries on the one edible?"

I'm afraid I can't give a satisfactory reply to your question for several reasons. First, I'm neither a botanist nor a trained horticulturist, just an ordinary backyard gardener without formal training in this field.

Secondly, since you are interested in eating the berries of the plant I wouldn't want the responsibility of identifying it only to have them turn out to be something else and quite poisonous.

I would suggest that you take specimens of your plants to the nearest Ministry of Agriculture office for POSITIVE identification before consuming the berries. Alternatively, you might also try a local nursery but be sure to tell them you want to know if the berries are edible.

Q: "I wonder what I do to my patience plant. The leaves turn yellow and fall."

The most common cause of patience plants (Impatiens) showing yellow leaves is that they have been allowed to dry out. They will droop, turn yellow and drop if allowed to dry out for even a few hours.

However, leaf drop can be due to many other factors: sudden change in environment, in temperature or light intensity, cold water, dry air, transplant shock, overwatering, overfeeding.

I would not, as you were advised, plant Impatiens in pure peat. The soil can be quite peaty but not made up of just peat.

Q: "What procedure should I follow with the bulblets my tulip bulbs have produced this season?"

In dividing tulip bulbs, many gardeners keep the small bulblets and plant them in a special place where, given enough time, they will grow into flowering-sized bulbs.

In the fall, plant the bulblets in ground that has been well prepared with added humus and bone meal. They should be placed about eight inches (20 centimetres) deep in sandy soil, five to six inches (12 to 15 cm) deep in heavy soil, and six inches (15 cm) apart.

They may need a season or two to send up foliage, ripen off and plump up before they arrive at flowering size. When the foliage has died down in summer, check one or two of the bulbs to see how they have sized up. Once they reach a size comparable to ones you have bought, then they can be planted up that autumn in your display area.

Given the patience to wait a season or two for the small bulbs to size up, the home gardener can save himself a small fortune on the price of spring flowering bulbs.

Snake for soup

HONG KONG (CP) — Snake soup is one of the specialty dishes served during Hong Kong's winter months. Natives believe that snake meat heats the human body, protecting it from cold, and that the more venomous the snake the more potent the meat.

No pay phone rate hike

VANCOUVER (CP) — B.C. Telephone Co. has no immediate plans to increase pay telephone rates, company spokesman Keith Matthews said Wednesday.

In Ontario and Quebec, pay telephone calls will double to 20 cents, likely within a week, following approval Tuesday by the Canadian Radio-television and Telecommunications Commission. But B.C. Tel has not asked for a pay phone rate increase in an application currently before the CRTC, Matthews said.

Crossword By Eugene Sheffer

ACROSS
1 Vehicle
4 Falsehood
7 Conduct
12 Past
13 Fish eggs
14 Studio accessory
15 Statute
16 Alert
18 Greek letter
19 Hoarder
20 Yield
22 Affirmative vote
23 Church section
27 Flow
29 Situate
31 Fads
34 Ethylene derivative
35 Mistreated
37 Cushion
38 English hawthorns
39 Hearing — organ
41 Booty
45 Fact
47 Neighbor of Ga.
48 Dramatic dancer
52 Perch
53 Type of flu
54 Stable
55 Golf mound
56 One of the Roosevelts
57 Type of curve
58 Being

DOWN
1 Associate of Joshua
2 Marble
3 Mountain ash
4 Out of
5 Ancient Greek
6 Flag maker
7 Prophet
8 Appendage
9 O.T. name
10 Semisolid
11 Piping joint
17 Command to a dog
21 Decorate
23 Bitter substances
24 Cooking vessel
25 Hovel
26 Lamprey
28 Utilize
30 Eggs
31 Aries
32 Sleeveless garment
33 Actor: — Madison
36 Costly
37 Trims
40 "... and — to die"
42 Squander
43 Strange
44 Portals
45 Contradict
46 Stomachs
48 Club
49 Peer Gynt's mother
50 Cover
51 Youth

Avg. solution time: 25 min.

8-15

Answer to yesterday's puzzle.

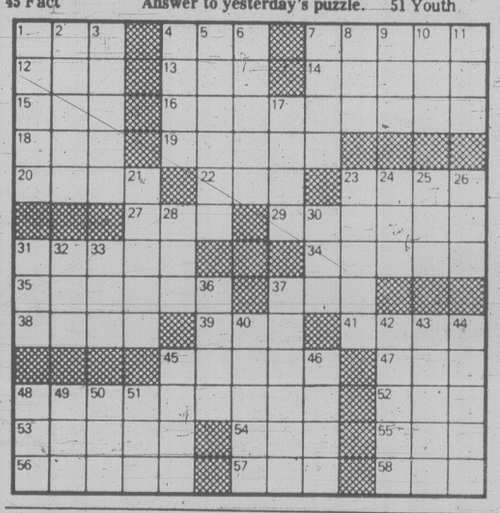

OSBURN FIREPLACE INSERT
- Large double paned 'super' glass doors guaranteed not to break from heat
- Built with superior quality craftsmanship from the best materials available
- Safety tested and approved

ROYAL OAK STOVE SHOP
ROYAL OAK SHOPPING MALL
4452 W. SAANICH
479-7511

14-DAY MONEY BACK GUARANTEE

OSBURN WOODBURNING STOVES
Big Ones ● Little Ones ● Glass Ones ● Brass Ones ●
There's an Osburn stove for everyone!
MANUFACTURED IN VICTORIA

EUROPEAN
SKIN CARE CENTRE
Dr. W. V. and Mrs. Sharka Nykodym
Professional Facials—Manicure—Pedicures
Make up Consultations—Eyelash and Eyebrows Tinting
Waxing—Natural Products—Herbs
European Cosmetics—Perfumes—Imports
383-2818
1175 Douglas at View
(Commerce Mall)
ROSAGRAF Cosmetics International
6-6

Woolco
CORRECTION NOTICE

In the **School Look Values** Flyer in Tuesday's Times and Wednesday's Colonist, please note the following errors:

Page #1—item E. Mock-Neck T-Shirts at 2 for $8 are not available.

Page #3—item C. Corduroy Pants at $8 are not available.

Page #5—item H & J Separates at 15.95 are not medium-wale Corduroy but rather wide-wale Corduroy.

Page #6—item A. Girl's 2-pce pant suit at $20 is not available.

Page #10—item C. Blouse at 2 for $12 is not available.

Please note that for the items not presently available we will issue **rain checks.**

We apologize for any inconvenience these errors may have caused!

Woolco DEPARTMENT STORES

tecum FURNITURE CO.

TECUM 'WAS' and 'IS' SALE

We have 'rolled back' our prices ... LOWERING THE PRICE on ALL STOCK ...

COFFEE, CORNER AND END TABLES

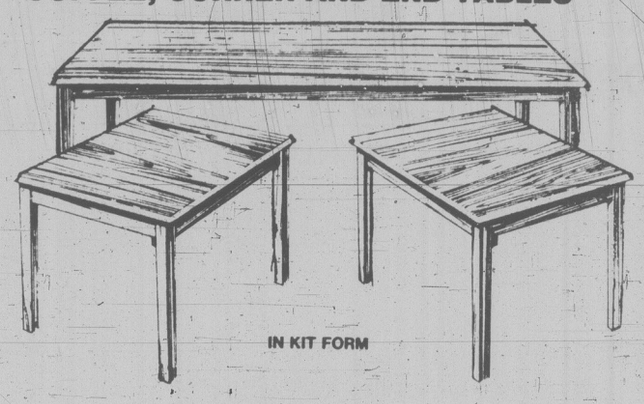

IN KIT FORM

COFFEE, PRICE WAS $249. NOW PRICE IS $198.
CORNER PRICE WAS $244. NOW PRICE IS $188.
END, PRICE WAS $168. NOW PRICE IS $129

COME IN NOW and COMPARE the price that WAS and the price that now IS!

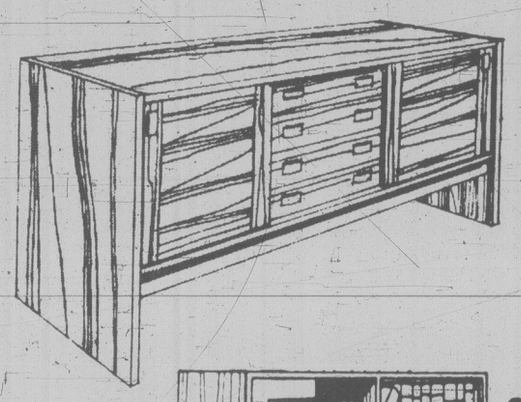

DANISH TEAK SIDEBOARD
To complement any dining room
PRICE WAS $459.
NOW PRICE IS $389.

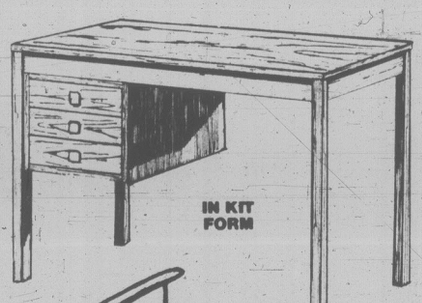

IN KIT FORM

DESK
This handsome, sturdy and very affordable teak desk from TECUM is ideal for teenagers.
Measures: L—41¼", W—32½", H—28¾"
PRICE WAS $234.
NOW PRICE IS $199.

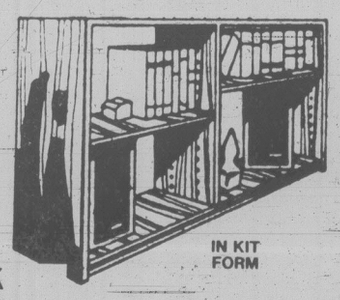

IN KIT FORM

OPEN BOOKCASE
33" high, 36" long, 11" deep.
PRICE WAS $215.
NOW PRICE IS $149.

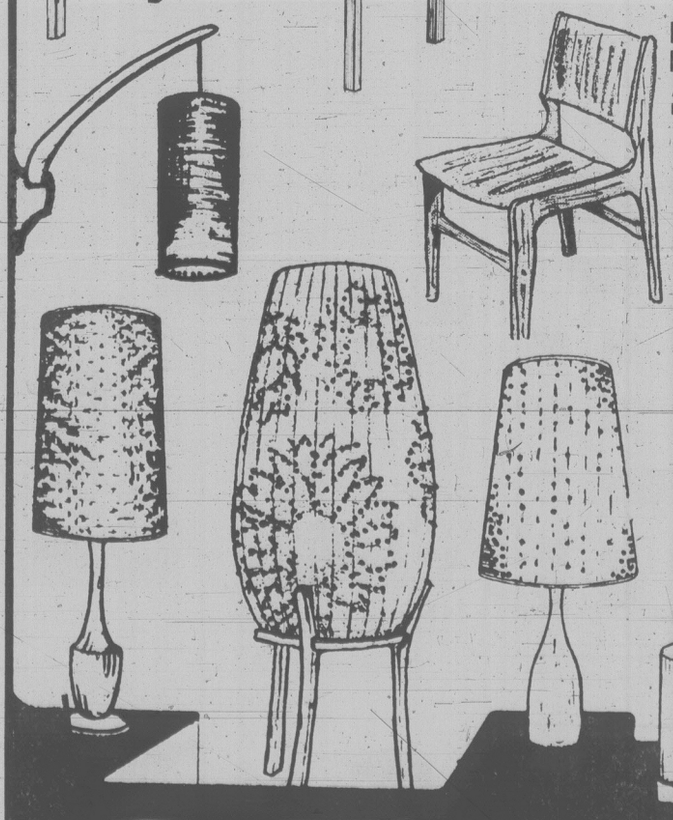

DELUXE TEAK DINING CHAIR
Also in a choice of fabrics.
PRICE WAS $118.
NOW PRICE IS $89.

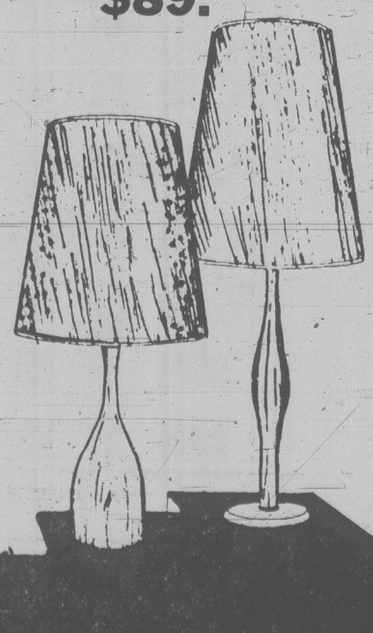

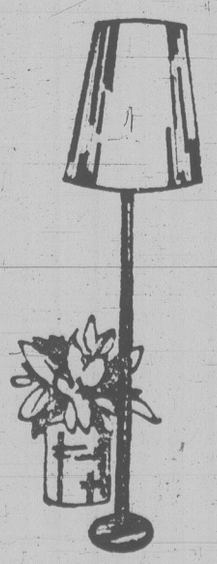

SPECIAL 29.

TEAK FLOOR LAMP WITH TRI-LITE AND SHADES COLOR OF ORANGE, GOLD or WHITE

25% OFF Every Lamp in our store!

ALSO BEDROOM FURNITURE, STEREO CABINETS, OCCASIONAL TABLES ALL AT SIMILAR SAVINGS!

TECUM TEAK FURNITURE
1950 BLANSHARD ST. PHONE 382-7238
OPEN 7 DAYS A WEEK SUNDAY 12 to 5

LARGEST SELECTION OF TEAK AND ROSEWOOD FURNITURE IN THE CITY

8-15

DENNIS THE MENACE

"GEE ...STEAK AGAIN? CAN'T WE AFFORD HOTDOGS ONCE IN AWHILE?"

FAMILY CIRCLE

"Neither of us can read yet."

ZIGGY

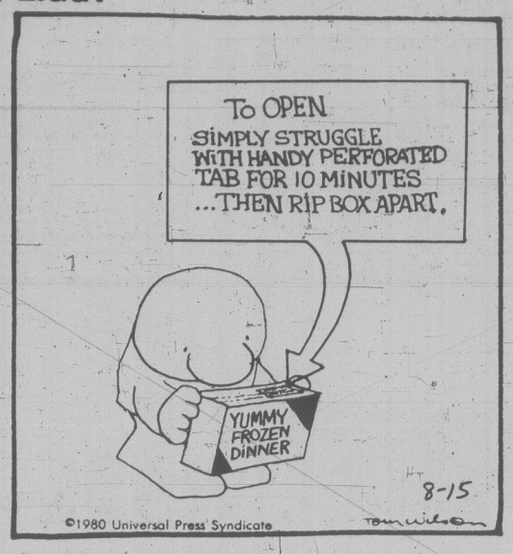

DOWNSTOWN

BUCK ROGERS

WINNIE THE POOH

HAGAR

PEANUTS

B.C.

WIZARD OF ID

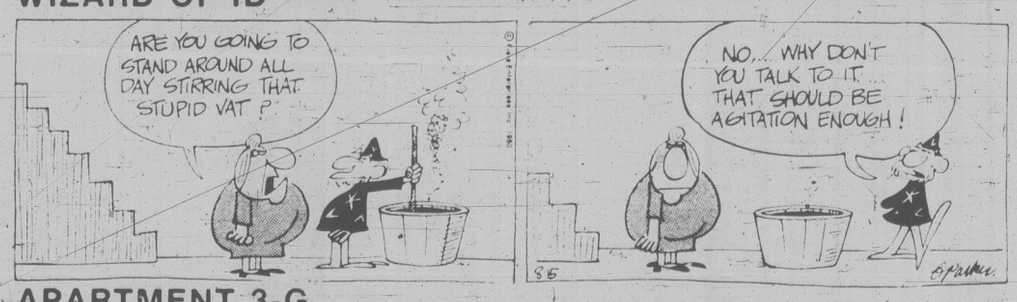

APARTMENT 3-G

NANCY

MARK TRAIL

WORDY GURDY®

Every answer is a rhyming pair of words (like FAT CAT and DOUBLE TROUBLE), and they will fit in the letter squares. The number after the definition tells you how many syllables in each word. To win $10, send your original rhymes with your definitions to this newspaper. All entries become the property of UFS, Inc.

BY TRICKY RICKY KANE © 1980 United Feature Syndicate, Inc.

Thanks and $10 to Marlene Connors of New Orleans, LA for #2. Send your entry to this newspaper.

1. Kennedy was in front (1)
2. Ackroyd and Belushi update (1)
3. Overweight Camero (2)
4. Cult member from "the sticks" (2)
5. First-degree murder (1)
6. Trudeau's overhauls (2)
7. The world of George Gallup (3)

8-15

ANSWERS: 1. TED LED 2. BLUES NEWS 3. HEAVY CHEVY 4. BOONY MOONIE 5. PRIME CRIME 6. PRUNES RE-RUNS 7. OPINION DOMINION

Contract Bridge — B. Jay Becker

Bidding Quiz

You are South in each of the following three hands. What would you bid at the point where the question mark appears?

1. ♠– ♡QJ74 ♢AKJ5 ♣AKJ92

South	West	North	East
1♣	Pass	1♡	1♠
?			

2. ♠AQJ4 ♡62 ♢Q3 ♣AQ972

North	East	South	West
1♡	Pass	2♣	Pass
2♡	Pass	2♠	Pass
3♡	Pass	?	

3. ♠Q85 ♡h AJ87 ♢A94 ♣Q96

North	East	South	West
1♠	Pass	1♡	Pass
3 NT	Pass	?	

1. Two spades. You should enthusiastically welcome the spade overcall and take advantage of it by cuebidding the suit. This tells partner that a game is certan, probably in hearts, and that a slam is only inches away. North may have any one of the following hands for his heart bid:

♠J63 ♡K10852 ♢Q7 ♣Q84
♠9742 ♡A98653 ♢8 ♣Q3
♠863 ♡AK8532 ♢9 ♣753

and with the first two a small slam is virtually certain, while with the last one a grand slam is probable.

2. Four hearts. Under the circumstances, it is best to raise North to game in hearts with only two baby trumps. It is surely reasonable to assume that partner has at least six hearts when he bids the suit three times, and hearts are therefore playable even opposite a doubleton.

You have a sound opening bid facing partner's opening bid, which means there's game somewhere. With North unable to support clubs or spades, and apparently unwilling to play notrump, there is no real choice but to undertake the game in hearts. Partner may have any one of these hands:

♠K73 ♡AQJ983 ♢J6 ♣86
♠986 ♡KQJ7543 ♢A8 ♣10
♠K5 ♡AQ98754 ♢K7 ♣63

and with each of them you'd belong in four hearts.

3. Six notrump. This is one of those occasions when reaching the best contract is simply a matter of arithmetic. North's rebid of three notrump indicates at least 20 points and a balanced hand. Adding your 13 points to partner's, you have the 33 in the combined hands that make a slam contract virtually mandatory.

CRYPTIC CROSSWORD

ANSWERS TO THURSDAY PUZZLE

Across	19 Inherit	5 Radiator
7 Outre	21 Pothole	6 Resigns
8 Breakers	22 Stern	11 Music stand
9 Petunia	Down	13 Acid drop
10 Idiom	1 Hopping mad	14 Assents
12 Valentines	2 State	16 Nailed
15 Missionary	3 Keen	17 Brief
18 Dread	4 Ablaze	20 Host

CLUES ACROSS

1 Crave to be extended (4)
8 Take out insufficient insurance while being protected (5,5)
9 A pair, etc., costing something (2,1,5)
10 Humiliate by returning small cakes (4)
12 Be sorry for getting the right bird (6)
14 Teased about being composed (6)
15 He puts out hands (6)
17 Cannon between the bricks (6)
18 Hurry to Gateshead as one step (4)
19 Amusement at spilt tonic in office (8)
21 Gambler takes 50 per cent to spouse (6,4)
22 The destiny of a corpulent egghead (4)

DOWN

2 Not liking the food list any more because no longer eatable? (3,3,4)
3 Stop up greedy swallow (4)
4 A doctor 12 inches loose from moorings (6)
5 Commands ministers in them? (6)
6 Think about red icons (8)
7 Dull poet gets a rise (4)
11 Tapering so far (2,2,1,5)
13 Put down tree gale smashed (8)
16 Make improvements again on behalf of 1000 (6)
17 When the dynamo needs repair? (6)
18 She's a gem! (4)
20 Accuser would want such a quarrel to be plain (4)

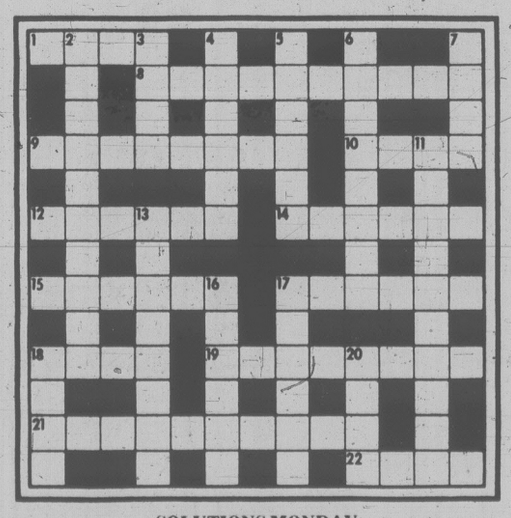

SOLUTIONS MONDAY.

FUN WITH FIGURES

By J. A. H. HUNTER

"The price?" Steve asked. "Well, I figured out something on it."

Betty smiled. "One of your number gimmicks?"

"You might call it that," her husband replied. "The whole amount in cents is just one less than what you get if you subtract the square of the dollars from twice the square of the cents."

What was it?

(Answer Monday)

Yesterday's answer: VOTER was 16037, odd.

Friday Prime Time

	7:00	7:30	8:00	8:30	9:00	9:30	10:00	10:30	11:00
2	Happy Days	Two Ronnies	Archie Bunker	F.P. Challenge	Canadian Express		Dallas		News
3	Cinema			Hors Serie		TV Des Autres		Nouvelles	Cinema
4	NFL Pre-Season Football						P.M. Northwest	$100,000 Tune	News
5	Seattle Tonight	Women At Work	Mountain Erupts	Facts of Life	Amazing World		NBC Reports		News
6	Hogan's Heroes	Rhoda	Stan Kann	F.P. Challenge	Canadian Express		N. Perfect	Summer Games	News
7	Joker's Wild	P.M. Magazine	The Incredible Hulk		Dukes of Hazzard		Dallas		News
8	Benson	Old Country	The Incredible Hulk		Vegas		N. Perfect	Summer Games	News
9	MacNeil	Victory Garden	Wash. Week	Wall St. Week	Masterpiece Theatre		Cities At War		Jazz
11	Hogan's Heroes	Adam - 12	Gossip Columnist				News		Benny Hill
12	Joker's Wild	Tic Tac Dough	Newlyweds	Merv Griffin			On the Buses	News	After Benny
13	Vancouver				Movie: Stunt Seven				Sports Page

We're feminists too: Miss World

The Canadian Press

"We are feminists too," says the organizer of the Miss Canada World beauty contest that is to be held in Ottawa later this month — an event which stirred up local controversy because $2,000 of the residents' tax money was earmarked for it.

Jennifer Hosten-Craig, who was Miss World 10 years ago and later high commissioner in Ottawa for her native Caribbean island of Grenada, says the idea that beauty contests are nothing more than sexist events at which men can leer at scantily clad beauties is outdated.

"Now there is an input by women who have been through them, and it is for a worthy cause. When women are involved, they should know what is good for them."

Among the people who have been invited to receive awards or otherwise participate in the program are Karen Kain, Mme. Jehanne Benoit, Christopher Plummer, Toller Cranston, Andre Gagnon, Phil Esposito, Liona Boyd, Al Waxman, Gloria Loring and Ambassador Ken Taylor.

The executive of the Ottawa-Carleton regional municipality originally voted to give the pageant $2,000 in recognition of the event's tourism potential for local business. After hearing from area feminists, the full council decided not to make the grant.

The proposed grant would have been less than two per cent of the pageant's total cost, most of which will be borne by television advertisers and gate receipts — at $8 a ticket — for the final judging.

HAVE CAR ... WILL TRAVEL. Comfortably
19 POINT INSPECTION
Oil and filter, up to 5 litres. Shell Oil and 1 Motorcraft filter 19.50
SUBURBAN MOTORS
3377 DOUGLAS 386-7712

$ SAVE $
CORBETT DISCOUNT CARPET CENTRE
7008 Pembroke St.
383-1224
$ SAVE $

"I'm moving, I'm touching, I'm dancing... and I love it!"

Suddenly life is fun again. Because I'm with people I like. People who like me. Dancing has done it for me. It can do it for you. Call Arthur Murray's today. Tomorrow, you'll be dancing! And loving it. Public and ex-students invited to weekly Friday night parties 9-11 p.m.
Arthur Murray FRANCHISED DANCE SCHOOLS
1979 Arthur Murray Inc.
Under new ownership.
MON.-FRI. 1 TO 10 P.M.
715 YATES 385-1476
SPECIAL FREE TRIAL LESSONS 7-27

HARPO'S
Tonight
FIREWEED
Fri. and Sat.
August 15 and 16
15 Bastion Square
Information 385-5333
CABARET

THEATRE
Sponsored by Church of The Way presents
CELEBRATION IN THE PARK
. . . A Celebration of Christ's Life
"If I Be Lifted Up, I will draw all men unto me."
Beacon Hill Park
Cameron Bandshell
Free Admission
August 14, 15, 16, 1980
Thurs., Fri., Sat.
approx. 4:00 p.m.
Featuring:
HEARTSONG from Seattle
SONRISE PLAYERS various dramatical presentations
NANCY FOWLER ministring in song
PRESENCE ministring in song
Exciting Testimonies
Guest Speakers
Praise and Worship
and much, much, much more
Bring a Friend and Spend The Evening With Us . . .

KRAZY CHARLIE
Try it. Hot fudge and Krazy Karmel Krunch ice cream, topped with whipped cream and a maraschino cherry.
$1.40
FULL MENU BREAKFAST, LUNCH AND DINNER
24 VARIETIES OF SUNDAES
8 a.m.-11 p.m.
7 DAYS A WEEK
1871 FORT
595-2522
8-15
FAMOUS Charlies FAMILY RESTAURANT

$500 GRANT
HOMES BUILT PRIOR TO 1961
You now have $500 towards your bill for insulating your home if your home was built prior to 1961. The Canadian Home Insulation Program (Chip) offers all home owners 100% of materials up to $350 and 33⅓% of labour up to $150. If you qualify why wait!
Phone for an In-the-Home Estimate Without Obligation
Weathergard Shop 652-4411

A FANTASY, A MUSICAL, A PLACE WHERE DREAMS COME TRUE
XANADU
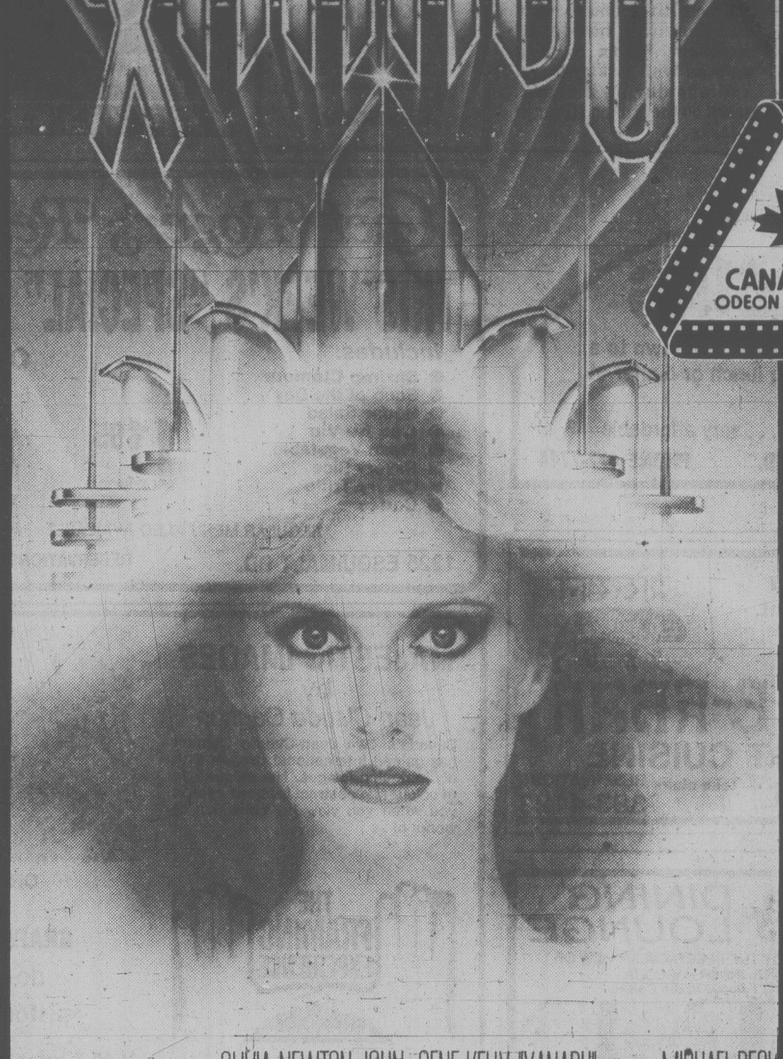
CANADIAN ODEON THEATRES
Universal Presents A LAWRENCE GORDON Production OLIVIA NEWTON-JOHN · GENE KELLY · "XANADU" · Also Starring MICHAEL BECK
Written by RICHARD CHRISTIAN DANUS and MARC REID RUBEL · Director of Photography VICTOR J. KEMPER, A.S.C.
Songs for OLIVIA NEWTON-JOHN by JOHN FARRAR · Songs for ELECTRIC LIGHT ORCHESTRA by JEFF LYNNE
Musical Scoring by BARRY DeVORZON · Executive Producer LEE KRAMER
Co-Producer JOEL SILVER · Produced by LAWRENCE GORDON · Directed by ROBERT GREENWALD
A UNIVERSAL PICTURE
COPYRIGHT © 1980 UNIVERSAL CITY STUDIOS, INC. ALL RIGHTS RESERVED.
Original Soundtrack On MCA Records and Tapes.
GENERAL
WARNING: Occasional Coarse Language — (B.C. Director)
CHILDREN & GOLDEN AGE $1.25
MATS. FRI., SAT., SUN. 1:45, 3:20, 5:10 NIGHTLY 7:10, 9:05
odeon 1
780 YATES STREET
383-0513

The Bandit, Frog and Justice are at it again in the all new adventures of...
SMOKEY AND THE BANDIT II
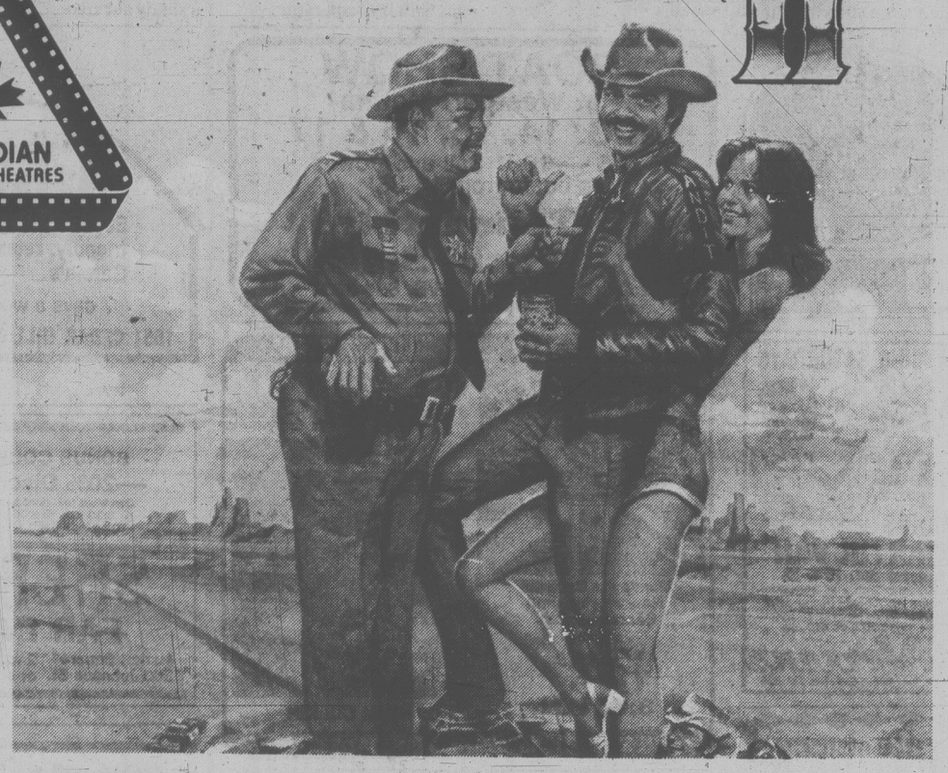
BURT REYNOLDS · JACKIE GLEASON · JERRY REED · DOM DeLUISE and SALLY FIELD · A RASTAR/MORT ENGELBERG Production
"SMOKEY AND THE BANDIT II" Also starring PAUL WILLIAMS · PAT McCORMICK · Screenplay by JERRY BELSON and BROCK YATES
Story by MICHAEL KANE · Music Supervision by SNUFF GARRETT · Produced by HANK MOONJEAN · Directed by HAL NEEDHAM
Original Soundtrack on MCA Records & Tapes
A UNIVERSAL PICTURE
© 1980 UNIVERSAL CITY STUDIOS, INC. ALL RIGHTS RESERVED
MATURE
WARNING: Some Coarse Language (B.C. Director)
CHILDREN & GOLDEN AGE $1.25
odeon 2
780 YATES STREET
383-0513
MATS. FRI., SAT., SUN. 1:30, 3:20, 5:15
NIGHTLY 7:20, 9:20

287 City
410 Highway
ESTIMATED LAUGH COUNT
Use these numbers only for comparison. Your actual laughs may vary depending on how you feel about used car salesmen, nude women, spectacular car stunts, and the President of the United States.
Used Cars
Trust us.
Columbia Pictures
© 1980 COLUMBIA PICTURES INDUSTRIES, INC.
MATURE
WARNING: Frequent Coarse Language; Some Nudity and Some Suggestive Scenes — (B.C. Director)
MATINEE SAT. 2:00
NIGHTLY 7:00, 9:10
COUNTING HOUSE 2
BROAD AT BROUGHTON
383-3434

BRIAN DE PALMA, MASTER OF THE MACABRE, INVITES YOU TO A SHOWING OF THE LATEST FASHION...
...IN MURDER.

DRESSED TO KILL
A FILMWAYS Picture
SAMUEL Z. ARKOFF Presents
A GEORGE LITTO PRODUCTION OF A BRIAN DE PALMA FILM
MICHAEL CAINE · ANGIE DICKINSON · NANCY ALLEN
"DRESSED TO KILL"
WRITTEN BY BRIAN DE PALMA · PRODUCED BY GEORGE LITTO · DIRECTED BY BRIAN DE PALMA
Prints by MOVIELAB Color by TECHNICOLOR
READ THE BANTAM BOOK
Cinema 77 Film Group © 1980 Filmways Pictures, Inc.
RESTRICTED limited admittance if under 18
WARNING: Frightening and Gory Scenes; Some Coarse Language, Nudity and Suggestive Scenes (B.C. Director)
MATINEE SAT. 2:15
NIGHTLY 7:15, 9:25
COUNTING HOUSE 1
BROAD AT BROUGHTON
383-3434

Everyone, Everywhere
"A triumph. Daring. Stunning. Glorious."
—Kevin Thomas, L.A. TIMES
is falling in love
"A breath-taking idyl of young love . . . I enjoyed every minute of it." —Bruce Williamson, PLAYBOY
with "The Blue Lagoon"
"'The Blue Lagoon' is a visual knockout . . . a beautiful breath of fantasy." —George Anthony, THE TORONTO SUN

THE BLUE LAGOON
COLUMBIA PICTURES Presents A RANDAL KLEISER FILM
"THE BLUE LAGOON"
Starring BROOKE SHIELDS And Introducing CHRISTOPHER ATKINS
LEO McKERN · WILLIAM DANIELS Music by BASIL POLEDOURIS
Director of Photography NESTOR ALMENDROS
Screenplay by DOUGLAS DAY STEWART Co-Producer RICHARD FRANKLIN
Columbia Pictures
Haida
808 YATES STREET
382-4278
WARNING: Frequent Nudity; Some Suggestive Scenes and Occasional Violence — (B.C. Director)
MATS. SAT., SUN. 1:30, 3:20, 5:15
NIGHTLY 7:10, 9:15
RESTRICTED limited admittance if under 18

Heston and son team up on 'Mountain Men'

HOLLYWOOD — Charlton Heston and his son, Fraser, 25, walked from the blazing family tennis court high on a ridge in the Santa Monica mountains into the spacious coolness of their home.

There is an undemonstrative closeness between father and son, a camaraderie of the tennis court, shared experiences, a friendship which surpasses kinship.

Fraser is at least as tall as his famous father. He is constructed in the same rangy, big-boned Heston mold. He sports a mustache, probably for maturity.

Fraser is not as dramatic in appearance as his sire. He did not inherit the noble crook in his father's nose, nor dad's sonorous voice. His features belong more to his mother, Lydia.

But Fraser shares his father's unblinking honesty, a high degree of intelligence and, if anything, is as articulate as his dad.

Father and son completed a new movie, *The Mountain Men*, earlier this year with Chuck starring in Fraser's screenplay. It was a proud and happy time for both men.

Not since Walter and John Huston, who did *Treasure of the Sierra Madre*, has a famous actor father and writer son collaborated in like manner.

Accusations of nepotism haven't been made vis a vis Fraser's debut as a screenwriter. Understandably. It's almost impossible to fake a script. A screenplay is either valid or it isn't. Fraser's script was a professional job.

"This has been a great opportunity for me," Fraser said. His father listened thoughtfully, sipping a soft drink, as his son spoke.

scott's world
by vernon scott

"It's traditional for a son to work with his father — farmers, businessmen and the professions like law and medicine. So it's not unnatural that a son should get involved in his father's work in show business, too.

"Working with Dad has been fun. It's been a terrific experience learning the nuts and bolts of the business from Dad, who brought his knowledge of 52 pictures with him."

Fraser's only previous professional experience on a movie set was in *The Ten Commandments* when, as an infant of three months, he played the baby Moses in the film which, more than any other, made his father a superstar.

"It intrigued me to have Fraser on *The Mountain Men*," Heston said. "After five days of shooting, he grinned and told me, 'It's amazing. I made up these people and here they are, come to life. It's a marvelous feeling.'

"The character he wrote for me, Bill Tyler, is different from any other I've played. There's more humor and less formality to him than the sober men I've portrayed so often.

"Fraser knows me so well, he recognized that humor is something I like to do and can do. Tyler is not a great man — certainly not a genius or an artist or an historical figure. He's a sandy survivor."

"I wrote Tyler specifically with Dad in mind which makes a better ultimate film because I understand his makeup and character so well," Fraser added.

"There's a definite advantage in knowing an actor in advance of writing a script. After I met Brian Keith and Stephen Macht (who co-star in the film) I rewrote a lot of the dialogue."

The Mountain Men was a perfect starting property for Fraser. He is an environmentalist and conservationist who knows the Rocky Mountains well. He lived in Wyoming for a time.

He was a guide on Idaho's Salmon River and lived in the mountain hamlet of Ketchum, Idaho. He also worked with Eskimos and Indians during a year's work on the Yukon River in Alaska.

At one time he wanted to become a marine biologist, but the thought of becoming an actor, following in his father's footsteps, never occurred to him.

"It just never came up," Fraser said, "so I never considered it. Dad might have dissuaded me if I had shown an interest in acting. He knows that 85 percent of Screen Actors Guild members make less than $10,000 a year.

CJVI and Twin Country Productions present
ONE NITE ONLY
BLUE NORTHERN
Sat. Aug. 16
TOTEM LOUNGE
1001 Wharf St. (corner Broughton)
$3 at door.

The upstairs Lounge
presents . . .
TIM BURR
from 9 p.m. nightly
NO COVER
FREE PARKING
*CANADIAN STOP ON AMERICAN TOUR
PAULS MOTOR INN 1900 DOUGLAS ST.

TAKE TIME TO DREAM . . . AND TIME FOR FITNESS!
595-SWIM
Recreation Oak Bay 8-15

BOAT SHOW
at Westport Marina
AUG. 14, 15, 16 & 17
25 — 1981 Sail and Power boats from 14-35'
Thunderbird Yacht Sales
8-13 656-5832 EVE. 656-3817

GARCIA'S
Escape the noise of downtown to a friendly, relaxing lunch or dinner at Garcia's.
7 days a week . . . very affordable
1551 CEDAR HILL X RD. PHONE 477-7744

Chef Roger's Restaurant
THIS WEEK'S "SPECIAL" DINNER MENU
Includes:
- Shrimp Clamour
- Soup of the Day
- House Salad
- Coq Au Vin
- Fresh Vegetable
- Savory Rice
- Cherry Trifle
- Coffee

11.95 per person
OPEN FOR DINNER FROM 4:30 P.M.
TUESDAY THRU SUNDAY
CHARGEX VISA master charge
REGULAR MENU ALSO AVAILABLE
1225 ESQUIMALT RD. RESERVATIONS PLEASE 381-5744
8-19

DANCING SATURDAYS
PARADE of BANDS
MARTIN VAN
Quartet Sat. 16 & 23
Geo. Kraeling Orch. Sat. 30th Summer attire welcomed (Ties and Jackets Optional) in the Seaview Room. Dancing 'til 12:30 a.m. $10 cpl.
McMorran's Table Res. 658-5224

IN ITS 28th YEAR — LIVE ON STAGE
British Music Hall
Monday to Saturday Now Playing until September 6th.
IN THE EMPRESS HOTEL
8:30 P.M.
The SMILE SHOW
KIMM CULKIN
RESERVATIONS 383-3337

BONUS COUPON
—20% Discount
One Meal (ex. drinks) for one 5:30 p.m. to 8:00 p.m. Good Until Sept. 13, 1980
शेर-खान
SHER-E-KHAN
FAR EAST CUISINE
Market Square 560 Johnson St. 2nd Floor — take stairs or elevator. RESERVATIONS 383-4123

MAJESTIC IMAGES
by
Jean-Claude Gagnon
Canada's own Jean-Claude Gagnon has gained international renown with his intriguing images. His unique use of colour and abstract form will enthral you when you view his collection of works at . . .
THE FRAMING EXPERIENCE ACROSS CANADA
ORIGINAL SERIGRAPH
Signed and numbered
GRAPHIC ART GALLERY
do-it-yourself and custom picture framing
CHARGEX VISA
1640 Cedar Hill X Rd. 477-5621
(between Shelbourne and Richmond)

THIS WEEK IN THE LOUNGE!
TOM MIDDLETON
Mon. thru Sat. from 8 p.m.
Royal Oak INN
VICTORIA'S ENTERTAINMENT CENTRE
an attraction of Prestige Entertainment
8-10

歡迎
(welcome)
JAPANESE VILLAGE
TEPPAN STEAK AND SEAFOOD HOUSE
(Our chefs cook before your very eyes)
734 Broughton Street
Reservations: 382-5165
Four locations across Canada
Victoria, Calgary, Edmonton, Ottawa.

Felice's DINING LOUNGE
WHILE DINING ENJOY THE SPECTACULAR VIEW OF VICTORIA'S BEAUTIFUL INNER HARBOUR
Member of the World Famous Italian Cuisine
3 GREAT CHOICES
. . . ask for the special
ALASKA KING CRAB WITH DRAWN BUTTER
DELICIOUS NEW YORK STEAK
POACHED PACIFIC COAST HALIBUT WITH BELLADONNA SAUCE
Reserve early for these super specials complete with Salad Bar, baked potato and fresh vegetables.
YOUR CHOICE $9.45
REGULAR MENU ALSO AVAILABLE
BUFFET LUNCH SPECIAL
Soup de jour, Salad Bar, Baron of Beef, Potatoes and Vegetables, plus other hot meal specials served TUES. to FRI. 11:30 to 2:00 ..... $4.95
OPEN DAILY LUNCH 11:30 to 2:00 Tues. to Fri. DINNER FROM 5:30 DAILY
8-14
1218 WHARF ST. RESERVATIONS 385-4497

翠園大酒樓
JADE PALACE RESTAURANT
VICTORIA'S ORIGINAL DIM-SUM LUNCHEON
NOW BETTER THAN EVER
JADE PALACE PROUDLY PRESENTS 2 NEW CHEFS
★ MR. LEUNG
MR. MAH
Seafood Specialists
- TOGETHER OVER 60 YEARS EXPERIENCE
- DIRECTLY FROM HONG KONG'S FAMOUS GARDEN RESTAURANT, THEY SURE KNOW HOW TO TREAT YOUR TASTE BUDS
(介紹)
本酒樓謹定於本月十六日
重金禮聘享譽香港餐飲業
三十多年高頭酒樓名廚
梁炳師傅 馬師傅
專誠為各界人仕處理一切
大小筵席 百粵小菜
生猛海鮮 各式佳餚
敬希各僑胞蒞臨指導
BANQUET FACILITIES ● BUSINESS LUNCHES
JADE PALACE RESTAURANT MARKET SQUARE
221-560 JOHNSON ST., VICTORIA 388-4412 for Reservations
7-17

THE SNOBS AGAINST THE SLOBS.
Caddyshack
A Jon Peters Production
CADDYSHACK
CHEVY CHASE RODNEY DANGERFIELD TED KNIGHT
MICHAEL O'KEEFE and BILL MURRAY as Carl
Original Songs by KENNY LOGGINS • Music Composed by JOHNNY MANDEL
Written by BRIAN DOYLE-MURRAY & HAROLD RAMIS & DOUGLAS KENNEY • Executive Producer JON PETERS
Produced by DOUGLAS KENNEY • Directed by HAROLD RAMIS
MATURE
WARNING: Some coarse language; occasional nudity and suggestive scenes (B.C. Director).
4TH RIOTOUS WEEK!
QUADRA
Quadra at Hillside 382-3370
COMPLETE SHOWS 7 and 9
TEE-OFF TIMES 7:10 and 9:10

6th WEEK
What's slower than a speeding bullet, and able to hit tall buildings at a single bound?
AIRPLANE!
Thank God it's only a motion picture!
PARAMOUNT PICTURES PRESENTS A HOWARD W. KOCH PRODUCTION AIRPLANE! EXECUTIVE PRODUCERS JIM ABRAHAMS DAVID ZUCKER JERRY ZUCKER PRODUCED BY JON DAVISON WRITTEN FOR THE SCREEN & DIRECTED BY JIM ABRAHAMS DAVID ZUCKER JERRY ZUCKER
MATURE
WARNING: Occasional nudity; coarse & suggestive language (B.C. Director)
DEPARTS DAILY AT 7:05 & 9:15 — MAT. SUN. 2:15
TONITE AT MIDNITE!
ALL SEATS RESERVED — ADMISSION $4
BOX OFFICE OPEN FROM 7:05 P.M.
MATURE WARNING: Some coarse language (B.C. Director)
Rock 'n' Roll High School
towne cinema
DOWNTOWN AT 808 DOUGLAS ST.
IN NOOTKA COURT — AIR CONDITIONED
FOR A GOOD TIME CALL: 382-5922
BRITISH COLUMBIA'S #1 MIDNITE MOVIE HOUSE

WILLIE NELSON
HONEYSUCKLE ROSE
MATURE
PLUS
GATES 8:15
SHOW AT DUSK
RICHARD DREYFUSS
(Best Actor — 1977)
MARSHA MASON
in Neil Simon's
"THE GOODBYE GIRL"
DUNCAN DRIVE-IN
746-7695
ON THE ISLAND HIGHWAY
NEXT TO THE GLASS CASTLE
DUNCAN, B.C.
CHILDREN 12 & UNDER FREE
LANDMARK CINEMAS OF CANADA

Entertainment Guide

THE BUTCHART GARDENS — OPEN EVERY DAY — Gates open 9 a.m. to 11 p.m.

NIGHT ILLUMINATION — The entire 35 acres and the Ross Fountains are transformed into a fairyland at dusk.

ENTERTAINMENT — A SHOW BARGAIN — All listed entertainment included in regular admission to Gardens.

MON. THROUGH FRI. — "JUST FOR FUN" — Delightful outdoor musical revue. Songs, dances, laughter, with a full company of performers and musicians. 8:30 p.m. Mon. through Fri.

MON. THROUGH SAT. — THE BUTCHART GARDENERS — 6 to 8 p.m. Mon. through Fri. and Saturdays 7 to 9 p.m. Musical fun for children of all ages.

SATURDAYS — FIREWORKS! — "THEATRE OF FIRE" — a superb pyrotechnic spectacle devised in France expressly for the Gardens. With music. At dark. (Saturday, August 16 — 9:30 p.m.)

SUNDAYS — Grace Tuckey Puppets — 3:30 and 4:30 p.m. Enjoy the tranquility of the Gardens under the night illuminations. From dusk.

THE BUTCHART DINING ROOM — 11 to 7:30 p.m. Lunches and Teas until 4:30 — THE BENVENUTO BUFFET, 5 to 7:30 p.m.

THE GREENHOUSE RESTAURANT — Cafeteria style, 10 to 7:30 p.m. — COFFEE BAR SERVICE always available.

THE SEED AND GIFT SHOP — Always open.

35 ACRES OF GARDENS — The Sunken Rose, Japanese and Italian Gardens and The Ross Fountains.

STRATHCONA HOTEL — British Columbia's largest night-life centre, 919 Douglas St., 383-7137. Featuring "THE OLD FORGE" Nightclub with live music of "THE BROTHERS FORBES AND FRIENDS." 3 Discotheques — "THE STING," "THE CUCKOO'S NEST" and "IVY'S" and a unique lounge called "BIG BAD JOHN'S" featuring Hillbilly atmosphere. Luncheon served daily in "THE STING" and lunch and dinner served in the "CUCKOO'S NEST".

"Everybody knows who's Number One!"

CENTURY INN — "DECA-DANCE DISCOTHEQUE", "Our Pub", entertainment daily.

THE ROYAL OAK INN — Victoria's most popular entertainment centre. LE CHEVAL LOUNGE — featuring fresh, live entertainment nightly. THE THATCH — Victoria's top Rock & Roll nite spot featuring the 2 liveliest dance floors in B.C. STRATHMORE DINING ROOM — featuring Continental Cuisine with traditional service and intimate surroundings. Try our PUBLIC HOUSE LOUNGE with its congenial atmosphere and our everpopular TOBY JUG Coffee Shop. The Royal Oak Inn, Elk Lake Drive — Find out why it's "The Place to Go" in Victoria!

THE CRYSTAL GARDEN — Explore the exotic world of plants, birds and reptiles as displayed at the Crystal Garden, open 10:00 a.m. to 9:00 p.m. every day! Visit Gift Shops, Tea Room — and Restaurant.

STEWARTS — Nightly dining par excellence — Victoria's best — Live entertainment. 388-7021.

SHAWNIGAN LAKE INN — NOW OPEN TO EVERYONE! — Full outdoor facilities. Dine daily in the Hidaway with Live Entertainment nightly. Featuring Sat. and Sun Brunch. Just 40 minutes from Victoria. 743-2312.

HURRICANE RIDGE — Adults $6.95 (U.S) Children $3.50 (U.S.) Daily departures from Port Angeles at 8:30 a.m., 1:30 p.m. and 6:30 p.m. For reservations — Marguerite Tours. 388-9383

OLYMPIC GAME FARM — Over 300 animals ineluding endangered species. Approximately 3 hours. Daily departures from Port Angeles 8:30 a.m., 12:30 p.m., 4:30 p.m. Reservations — Marguerite Tours. 388-9383. Adults $8.75 (U.S.) Children $4.25 (U.S.)

COACHMAN FLAG INN — 229 Gorge Rd. E. Featuring our gourmet smorgasbord nightly, only $8.95. Peter Marks now entertaining in Charles Lounge from 8:30 p.m.

"GAZEBO" OLD COUNTRY TEA GARDEN — 5460 Old West Saanich Rd. Open Tues.-Sun. 11:30-4:30.

VICTORIA HERITAGE VILLAGE — Changing of The Guards, Haunted House, Land of The Little People, Munchkins Fast Foods, Deak Foreign Exchange Service, Heritage Gift Shop, Grayline Sightseeing. 321 Belville on the Inner Harbour. Open Daily. 384-3232

INGRAHAM RODEWAY INN — Victoria's Country Music Spot — Featuring Nashville, B.C., in the Big 'I' Cabaret. Top Live Bands. Friday and Saturday, 9-2 a.m. This Friday "Cross Roads." Saturday "Steel River."

OLDE ENGLAND INN — For a night to truly remember, dine by romantic candlelight and savour our fine English Menu — Roast Sirloin of Beef and Yorkshire Pudding — our Specialty. Nightly 5-9, 388-4353.

RECREATION: OAK BAY — Your place for fun and fitness! Swimming, roller skating, ice skating, tennis, socializing . . . for more information please dial 595-SWIM.

CANTERBURY FLAG INN — 310 Gorge Rd. East. Enjoy the finest Prime Rib in our Chaucer Room, $8.95. Live entertainment nightly in the Lounge.

QUADRA COURT HOUSE — Squash and Racquetball. Public Play Sale — buy one court time, receive 2 free. Finish the game with a visit to our Fireside Lounge. 727-2277.

FINE CHINESE FOOD
PEKING HOUSE RESTAURANT
FOR AUTHENTIC CHINESE AND LIGHT MANDARINE CUISINE PREPARED BY MASTER CHEFS
FULLY LICENSED PREMISES
OPEN 7 DAYS A WEEK AT 5 P.M.
FREE DELIVERY WITHIN 4-MILE RADIUS
Major credit cards accepted
RESERVATIONS & DELIVERY
1706-8 GOVERNMENT STREET IN THE HEART OF CHINATOWN
7-19 385-5521 — 386-3633

WE'RE IN JAMES BAY AND NOT JUST A "STEAK AND BURGER HOUSE"!
LOOK AT THE CHOICE OF DINNERS WE SPECIALIZE IN . . . DROP IN SOON AND ENJOY THEM
- Barbeque Spareribs
- Breaded Veal Cutlets
- Captain's Plate
- Fresh Salmon Steaks
- Rack of Lamb

Plus our great new Salad Bar included with all dinners at no extra charge.
• LICENSED PREMISES
Reservations Advised
385-4424
* Take out orders available
THE MEATMARKET RESTAURANT
Mon.-Thurs. 11:30-9:00 p.m. Fri. and Sat. 11:30-10:00 p.m. Sun. 1-7:30 p.m.
JAMES BAY SQUARE, SIMCOE AND MENZIES 8-15 385-4424

HO HO KITCHEN
1410 Broad St. (rear) 385-7738
FREE HOT HOME DELIVERY
Mon.-Thurs. 4-12
Fri. and Sat. 4-1 a.m.
Sun. 4-11
LEE'S CHINESE FOODS

KING CRAB NIGHT
EVERY FRIDAY and SATURDAY
ANYONE KNOWS THE WORD FOR FRIEND IN CRAB TALK
$9.95 BIG JUICY CRAB LEGS SERVED WITH RICE, VEG. GARLIC BUN & HOT DRAWN BUTTER
IVANHOES
1314 GOVERNMENT ST.
CALL 383-0913 for reservations

Fritzl's
That Beautiful Old Home on the corner of Menzies and Simcoe . . .
In James Bay. Know the one? It's been many things in its time; private residence in the late 1800s, and in the last few years, many different restaurants have called it home. Now, it's come into its own once more, as Fritzl's, with several rooms offering privacy and real dining elegance.
Open 11 a.m. to 11:30 p.m. TUES. to SUN. Closed Mondays
Private rooms available for special parties of up to 50 people
Dinners from $8.95
Reservations — Call 382-4202

presents McPherson Summer Theatre Company In cooperation with CFAX 1070
SHUT YOUR EYES AND THINK OF ENGLAND
Outrageously funny British comedy!
Directed by Allan M. Purdy
WED. THROUGH SAT., AUG. 13-16
TUES. THROUGH SAT., AUG. 26-30
"a spicy pudding . . . well-paced, up-beat show." — Audrey Johnson, Times
NOW PLAYING! ONLY 7 SHOWS LEFT
McPHERSON PLAYHOUSE
Corner of Pandora and Government St.—Downtown Victoria!
Tickets—5.50, 6.50, 7.50 available at McPherson Box Office (386-6121) and usual outlets and at the door
8-11

Live in concert!
McPherson Foundation presents
ANN MORTIFEE
"Ann Mortifee sings with her entire self." Van. Province
"It is a spine-chilling beautiful voice" B.C. Courier
McPHERSON PLAYHOUSE
SUNDAY, SEPTEMBER 7 at 8 P.M.
Tickets $6.50, $7.50, $8.50 (Students and O.A.P.'s — $1.00 off)
McPherson Box Office (386-6121) and usual outlets
8-13

RED FOX PUB
"DETROIT DEISEL"
Wed. thru Saturday night
Coming next week: "ZIPPER"
Open 'til 2 a.m. Fri. and Sat. Nite
TOWER LOUNGE "BRANDY"
Open 'til 2 a.m. nightly
LIVE ENTERTAINMENT AND DANCING NIGHTLY
Victoria's Entertainment Centre
RED LION INN
RED LION MOTOR INN
8-13 3366 DOUGLAS 385-3366

Direct from Smash Held over Vancouver run.
The Sensational Hit of the Black Arts Theatre!
For Colored Girls
"Warm, sensual, humorous and heartbreakingly honest." —Edmonstone, Sun
McPHERSON PLAYHOUSE
SEPT. 9, 10, 11 — 8 p.m.
SEPT. 12 and 13, 6:30 and 9:00 p.m.
Tickets $6.50, $7.50, $8.50 (Stud. and O.A.P.s $1.00 OFF) at McPherson Box Office (386-6121) and usual outlets.
Presented by McPherson Foundation, Vancouver City Stage and CFAX 1070.

9th WEEK!
STAR WARS THE EMPIRE STRIKES BACK
MARK HAMILL
HARRISON FORD
CARRIE FISHER
BILLY DEE WILLIAMS
ANTHONY DANIELS
GENERAL CHILDREN $1.50
ROYAL 805 BROUGHTON 383 9711
PLEASE NOTE REVISED SHOWTIMES:
Wed., Sat., Sun. — 1:30, 4:00, 7:00, 9:15
Other Days — 1:30, 7:00 and 9:15 Only
FREE LIST SUSPENDED

"...THIS IS THE U.S.S. NIMITZ... WHERE THE HELL ARE WE?..."
Trapped outside the boundaries of time and space— 102 aircraft...6000 men...all missing.
THE FINAL COUNTDOWN
RICHARD R. ST. JOHNS PRESENTS
KIRK DOUGLAS MARTIN SHEEN KATHARINE ROSS
JAMES FARENTINO
in THE BRYNA COMPANY'S PRODUCTION of
THE FINAL COUNTDOWN
Starring RON O'NEAL and CHARLES DURNING as Senator Chapman Directed by DON TAYLOR
Produced by PETER VINCENT DOUGLAS Executive Producer RICHARD R. ST. JOHNS
Screenplay by DAVID AMBROSE & GERRY DAVIS and THOMAS HUNTER & PETER POWELL
Story by THOMAS HUNTER & PETER POWELL and DAVID AMBROSE
Director of Photography VICTOR J. KEMPER
Music by JOHN SCOTT Filmed in PANAVISION® TECHNICOLOR®
Copyright © 1980 Polyc International B.V. All Rights Reserved. ORIGINAL SOUNDTRACK ALBUM AVAILABLE ON CASABLANCA RECORDS AND TAPES
MATURE WARNING: Some violence; occasional coarse language and swearing (B.C. Director)
CORONET 836 YATES ST. 383 6414
GOLDEN AGE $1.00
—SHOWTIMES—
Sat. & Sun. at 1:30, 3:15, 5:05
Evenings at 7:00 and 9:10 p.m.

"AN ABSOLUTE GEM!
that will give you cause to stomp and cheer and cry and sing..."
MARILYN BECK, Syndicated Columnist
"Willie Nelson has presence and sex appeal to burn..."
RONA BARRETT, ABC-TV
"In a summer that needs it, the movie is smooth, smart good fun. 'Honeysuckle Rose' will join... the small and varied company of this summer's door-busters."
CHARLES CHAMPLIN, Los Angeles Times
FAMOUS PLAYERS THEATRES
WILLIE NELSON
HONEYSUCKLE ROSE
A SYDNEY POLLACK/GENE TAFT Production A Film by JERRY SCHATZBERG
WILLIE NELSON DYAN CANNON AMY IRVING
HONEYSUCKLE ROSE Also starring SLIM PICKENS Executive Producer SYDNEY POLLACK
Screenplay by CAROL SOBIESKI and WILLIAM D. WHITLIEF and JOHN BINDER
Based on the story by GOSTA STEVEN and GUSTAV MOLANDER Produced by GENE TAFT
Original songs composed by WILLIE NELSON and performed by WILLIE NELSON and FAMILY
Directed by JERRY SCHATZBERG
MATURE WARNING: Some coarse language and suggestive scenes (B.C. Director)
From Warner Bros. A Warner Communications Company © 1980 WARNER BROS. INC. All Rights Reserved
OAK BAY 2184 OAK BAY AVE. 598 2213
—SHOWTIMES— Sat. Matinee Only — 2:00 p.m. Nightly at 7:00 and 9:00 p.m.
GOLDEN AGE $1.00

Iran firing squads kill 19 more

The Associated Press

Iranian firing squads executed 19 more people at dawn today, including 15 rebel soldiers and the former head of the central bank, Tehran Radio said. Meanwhile, eight Western ambassadors, apparently got nowhere in their demand for the release of the 52 U.S. hostages, now in their 286th day of captivity.

The rebel soldiers, including an officer identified only as retired Lt.-Gen. Mahdiyun, were convicted of planning the military-led coup against Ayatollah Khomeini. Their deaths brought to 68 the number put to death for the plot, which the regime said it discovered last month.

The broadcast said the others executed included Yusof Khoshkish, "former governor of the central bank during the satanic era" of the late Shah Mohammad Reza Pahlavi. Khoshkish was convicted of "treason concerning public funds," the broadcast said.

Also executed was Eshan Shambazi, "the thinking brain" of the shah's secret police, SAVAK. Tehran Radio said Shambazi had represented SAVAK at a number of international police conferences and was found guilty of "strengthening the foundations of the hated Pahlavi regime."

On Thursday, the ambassadors of Austria, Norway, Switzerland, Finland, Spain, Australia, New Zealand and Greece met with parliament Speaker Hashemi Rafsanjani to "express our anxiety concerning the continued detention of the U.S. hostages and ask for measures for their release since their detention contradicts international relations," Tehran Radio said.

Khomeini has given the Majlis final authority over the fate of the hostages.

The broadcast said Rafsanjani told the ambasadors he will discuss their request with parliament, called the Majlis, but reiterated Iran's position that the hostages were members of an "espionage den" at the U.S. Embassy before its takeover Nov. 4 by Iranian militants.

Meanwhile, the official Pars news agency reported 67 "mercenary raiders" were killed and 43 injured today in a battle with government troops in Kermanshah province, 420 kilometres west-southwest of Tehran. The news agency said the engagement began after armed attackers downed a helicopter carrying government officials, and Iranian soldiers came to their rescue.

Bonnie's nothing after mighty Allen

MIAMI (UPI) — The season's second tropical storm is churning across the Atlantic, but forecasters say Bonnie looks like less of a threat to the United States than mighty Hurricane Allen.

Bonnie developed Thursday and quickly built its sustained winds to 55 mph. Forecasters said satellite pictures at 10:30 p.m. showed the storm was poorly organized and had little chance of becoming a hurricane today.

Bonnie is "less of a threat to the U.S. than Hurricane Allen was when it was in the same area," forecaster Gil Clark at the National Hurricane Center in Miami said.

Bonnie was between 300 and 400 miles north of where Allen formed, Clark said, and more likely to be swept up the Atlantic and away from land.

It's your Turn!

FOR Savings Selection Service and Satisfaction

Now it's YOUR TURN to SAVE on our fantastic selection of 1980 cars and trucks. Due to record sales, we desperately need clean USED cars and trucks, so your trade will never be worth more.

★ "the works" ★ C.P.P.

★ I.W. Warranty

★ GMAC on the spot financing O.A.C.

Stock #CI5367 1980 CITATION

4 door Hatchback 2.5 litre 4 cyl engine, 4 speed transmission, electric rear defogger, color keyed seat belts, 185/80Rx13 fiberglass belted radial whitewalls, AM radio, inside day night mirror. Medium camel metallic with camel cloth trim. Only 2% sales tax. $6875

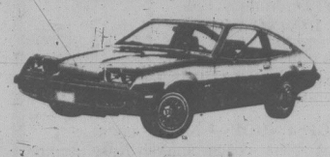

Stock #MZ0455 1980 MONZA

2+2 Hatchback Coupe. 2.5 litre 4 cyl engine, automatic transmission, electric defogger, sport mirrors, deluxe wheel trim, A78x13 whitewall tires, AM radio, tinted glass side mouldings, color keyed seat belts, bumper rub strips, finished in white with hand painted grey stripes, black cloth trim. $6044

Stock #CT9756 1980 CHEVETTE SCOOTER

1.6 litre 4 cyl engine, automatic transmission, electric defogger side mouldings, heavy duty battery, 155/80Rx13B fiberglass belted radial whitewalls, dark claret with camel cloth trim. Only 2% sales tax. $5280

Stock #CT7917 1980 CHEVETTE SCOOTER

1.6 litre 4 cyl engine, 4 speed transmission, 155/80Rx13B fiberglass belted radial tires. Finished in Light Camel Metallic with camel cloth trim, only 2% sales tax. $4693

Stock #CT1402 1980 CHEVETTE

4 Door Hatchback, 1.6 litre 4 cyl engine, 4 speed transmission, AM radio, body side mouldings, 155x80Rx13 fiberglass belted radial whitewalls, bumper rub strips, color keyed belts, only 2% sales tax. finished in Metallic Silver with blue cloth trim. $5285

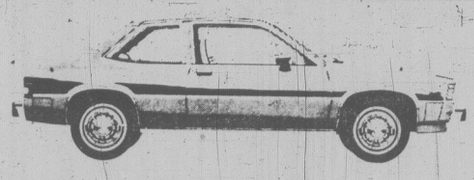

Stock #CI8076 1980 CITATION

2 door coupe, 2.8 litre V6 engine automatic transmission, power steering power brakes, electric defogger, finished in Dark Green Metallic with green vinyl trim. $6693

Stock #ML0302 1980 MALIBU

2 door sport coupe. 3.8 litre V6 engine, automatic transmission, power steering, power brakes, AM radio, rear defogger, side mouldings 185x75Rx14B fierglass belted radial whitewalls, wheel covers, two tone blue with blue cloth trim. $7623

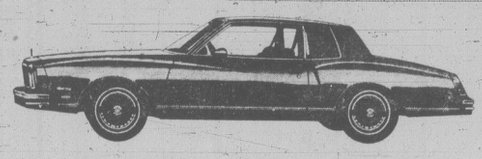

Stock #MC5282 1980 MONTE CARLO

2 door Sport Coupe. 4.4 litre V8 engine, automatic transmission power steering, power brakes, electric defogger, body side mouldings, steel belted radial whitewalls. Full wheelcovers, finished in Dark Green Metallic, with contrasting lime green stripes, green vinyl trim. $7816

Stock #CU5965 1980 CUTLASS

2 door Salon Coupe. 3.8 litre V6 engine, automatic transmission, power steering, power brakes, AM radio, side mouldings, color keyed belts, sport mirrors, clock. Fiberglass belted radial whitewalls, full wheelcovers, finished in Silver with Claret cloth trim. $7569

Stock #CU2787 1980 CUTLASS

Supreme 2 door coupe. 3.8 litre V6 engine automatic transmission, power steering power brakes, rear defogger, AM radio, 4 speakers, pulse wipers, Landau roof cover, steel belted radial whitewalls, finished in Silver Metallic with claret cloth trim, claret roof cover $8386

CHEVY TRUCKS

BUILT TO STAY TOUGH

1980 CHEVROLET 1/2 TON PICKUP

Stock #XP0083

Short wheel base wide side box, 250 CID six cyl engine. Three speed standard transmission, cigar lighter, door operated dome lamp, gauges, finished in blue with blue trim. $6397

1980 CHEVROLET 1/2 TON PICKUP

STOCK #XP4467

Short wheel base wide side box, heavy duty rear springs, 250 CID cyl engine, 4 speed manual transmission, cigar lighter, gauges, door operated dome lamp, finished in green with green vinyl trim. $6599

1980 CHEVROLET 1/2 TON PICKUP

Stock #XP4465

Long wheel base wide side box, 250 CID 6 cyl automatic transmission, cigar lighter, gauges, door operated dome lamp, finished in green with green vinyl trim. $6998

1980 CHEVROLET 1/2 TON PICKUP

Stock #XP4818

Short wheel base wide side box, 250 CID 6 cyl engine, Automatic transmission, power steering, gauges, cigar lighter, door operated dome light, finished in grey with carmine vinyl frim. $7122

Millstream • 474-1211 • CHEVROLET/OLDSMOBILE LTD.

1730 ISLAND HIGHWAY

Dealer Licence 5831

B 15

KING KHALED of Saudi Arabia has ordered this specially designed shooting brake made to his specifications. The hunter's seat can be raised a metre to give the hunter a good shooting position. The six wheeled car, named Windhawk, was built by Swiss designer Franco Sbarro, has a Mercedes engine, a 180 litre water tank and a 415 litre gas tank. The price tag — $170,632.

Bus drivers join Polish dock strike

WARSAW (UPI) — Strikes by more than 50,000 workers brought transportation to a halt in the major Baltic port of Gdansk today and Polish leader Edward Gierek returned from the Soviet Union to deal with the growing demands for labor and political reform.

The walkout in Gdansk by shipyard workers and bus drivers capped six weeks of mushrooming labor unrest and appeared to pose the most serious challenge to the authority of the state since worker riots in the same city led to the fall of Premier Wladyslaw Gomulka's government in 1970.

Reports from Gdansk, 175 miles northwest of Warsaw, said between 50,000 and 60,000 workers were on strike, their ranks swelled when bus drivers joined shipyard workers in a sympathy strike that brought municipal transportation to a halt in the city of 500,000 people.

Without commenting on the unrest itself, the Soviet news agency Tass said Gierek returned to Warsaw from the Soviet Crimea. Officially, he was in the Crimea for a "rest."

Dissident sources said the Gdansk strikers were making political as well as labor demands.

Besides seeking an average $66 per month raise, the dockyard workers were demanding the replacement of their present union locals with freely-elected workers' committees, the sources said.

The financial spur to the growing wave of strikes — there have been well over 150 walkouts since July 1 — was a government decision to increase meat prices by 10 to 60 percent through the removal of price subsidies.

Israeli raiders hit Lebanon

TEL AVIV (AP) — Seaborne Israeli soldiers, under a cover of helicopter gunships, attacked Palestinian targets along the southern Lebanese coast during the night, and the Israeli command reported at least three guerrillas killed in strikes as close at 30 kilometres from Beirut.

Lt.-Gen. Raphael Eytan, Israel's military chief of staff, said the raiders went after guerrilla traffic on the Lebanese coastal highway. In addition to the guerrillas killed, one vehicle was blown up, Eytan told Israel Radio today. He did not elaborate.

A terse statement issued by the Tel Aviv command gave few specifics of the raid, the first reported Israeli strike into southern Lebanon in two months.

The army said soldiers attacked Palestinian bases "in a number of places" north of the coastal cities of Tyre and Sidon, 25 and 55 km north of the Israeli border respectively.

All the raiders returned safely, said a spokesman, who described the action as a move "to prevent terrorist attacks in Israel."

There was speculation the attack might be linked to an Israeli report Thursday that one of its gunboats came under fire Wednesday night while patrolling along the Lebanese coast. Israel said the gunboat returned fire. No casualties were reported.

Meanwhile, in Cairo, Egyptian President Anwar Sadat today proposed a new summit meeting after the November U.S. presidential election as the "best course" for resolving the Egyptian-Israeli deadlock over the future of the Palestinians.

The Egyptian leader made the proposal in a letter to Israeli Prime Minister Menachem Begin, the latest in a series of messages concerning the dispute between the two countries over Jerusalem.

Sadat wrote it would be "unfair and discourteous" to seek such a meeting while U.S. President Carter is running for re-election.

"The least we can do in recognition of his contribution is to appreciate his position and hold the summit when these preoccupations (the election) are over," the Egyptian said.

There was no immediate public comment on the proposal from Israel or Washington.

Elsewhere, Uruguay announced it will move its embassy out of Jerusalem and the Netherlands said it will consider doing so, both apparently bowing to Arab threats to cut ties with any country that keeps its mission in the holy city.

In Montevideo, the Uruguayan government said Thursday its decision to move the embassy to Tel Aviv "is meant to express Uruguay's concern for the special situation of the holy city for the three great religions," but "should not in anyway affect the deep and cordial ties we have with Israel."

BONSAI
SEE OUR SELECTION OF PLANTS FROM ..... $9.00 each
GENUINE JAPANESE BONSAI POTS AVAILABLE IN ALL STYLES AND SIZES
WATER LILIES $11.99 each
OPEN DAILY 9-8
SUNDAY 9-5

Elk Lake Garden Centre
5450 PAT BAY HIGHWAY—Just Beside Elk Lake
LISTEN TO GOOD ADVICE FROM HARRY HURN
SAT. and SUN. 8:41-11:26 a.m., 1:45-3:36 p.m. on CFAX

Third hijacking by homesick

SAN JUAN (AP) — The third jetliner hijacked from Florida to Cuba this week landed in Puerto Rico early today after it was commandeered by two young men who made it back to their homeland by threatening to torch the plane with a little plastic bottle of gasoline, passengers said.

The 12 crew members of the National Airlines DC-10 refused to talk to reporters, but some of the 209 passengers who disembarked — many carrying shopping bags full of Cuban rum and cigars — said the hijackers identified themselves as Cubans who wanted to return to their families.

They said one of the hijackers had light skin and was tall and skinny, and the other was slightly shorter, a little bit heavier and darker, and had a black moustache. They said one carried what looked like a "pint mouthwash bottle" of gasoline and kept threatening to set it afire with a lighter.

Lieut. Dirk Rodriguez of the U.S. Air Force, a native of Ponce, Puerto Rico, who was a passenger, said the hijackers were in the 12th row of the first tourist cabin of National Flight 872 bound to San Juan from Miami and made their move about 7:40 p.m. EDT Friday, about one hour after takeoff.

He said they pulled out the bottle and started making threats, then splashed gasoline around four seats, sending two passengers to the lavatory to wash up as the odor of the gasoline spread through the plane.

Nine-year-old boy shoots playmate

SAN DIEGO (AP) — Officials sought a decision Thursday whether to prosecute a nine-year-old boy who police say shot a six-year-old playmate through the heart, then dragged the dying child outside and left him under a stairwell.

Brian Strattard died Tuesday of a bullet wound in the chest following an argument with the nine-year-old, whose identity was withheld by police. The argument — witnessed by another youth who also saw the shooting — was over a bullet, police said.

Deputy District Attorney Ed Checkert said prosecuting a child so young is rare but "it can be done."

Police said Brian had gone to the older boy's apartment to retrieve a bullet he had found on a nearby hillside, but had discarded, investigators said.

The youthful witness, Anthony Donato, a friend of both boys, said he watched Tuesday as the older boy first slammed the apartment door in Brian's face, then shot him with a .22-calibre rifle when Brian entered the apartment.

"I was standing right by Brian," Donato told reporters and police. "Then the boy said: 'You better get out of here, buddy, or I'll shoot you.' And then Brian said no and he shot him. He just fell down and made a noise."

Island Saw Co.
617 Chatham Street
385-5500

Apparelmaster RENTALS
FOR SMALL BUSINESS OR LARGE INDUSTRY
STYLES AND RATES ON REQUEST
595-4141
individual drycleaners

CAMPERS!

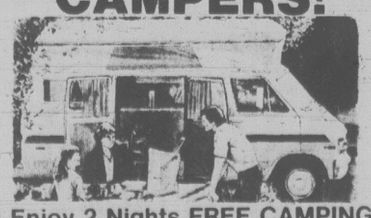

Enjoy 2 Nights FREE CAMPING
simply by coming out to
CARDINAL CAMPGROUNDS
Humpback Valley Campground, 12 miles north of Victoria on Highway 1. Follow signs to Campground on Irwin Road and hear about Membership Camping the Cardinal Way.
Valid only if this coupon is presented at the gate.
Offer expires Aug. 30, 1980

At Sears
Personal shopping only!
While quantities last!
Saturday

Save 15%
Boats and Motors
End-of-season clearance of all boats and motors in stock. Examples of the savings:
12' Aluminum Boat. Reg. $669.99 .. $569
14' Aluminum Canoe. Reg. $549.99 $467
9.9 Evinrude Motor. Reg. $1,101 ... $935
5 h.p. Gamefisher Motor. Reg. $509.99 ..... $433
$15-$20 off Adult Allweather Jackets
'Jean Claude Killy' ski and all-weather jacket in quilted tattersal print. Colors: Navy, Silver, Tan.
Mens: 36-44. Womens: 8-16.
Reg. $54.99-$59.99 ..... 39.99
Sports Centre (6)

Save $50
Handy Craftsman 1-hp. Router
79.99 Reg. $129.99
Features 25,000 r.p.m. ball-bearing motor. Precise micrometer depth gauge with zero reset — adjusts to 1½" depth; scale marked in 64ths of an inch. Rear-mounted work light and chip-deflector eye shield. Spindle lock and self-extracting collet for quick bit changes. Wrench included.
Hardware (9)

Save 50%
Sears '2000' L.C.D. Calculator
7.49 Reg. $14.99
A slim, basic calculator with 8-digit liquid crystal display, 4-key accumulating memory, auto. % key with add-on and discount capability, automatic constant. Automatic shut-off after 7 mins. of no operation.
Camera Supplies (3)

Value!
Junior Bazaar Fashion Blouses
12.99 each
Get ready for back-to-school with pretty blouses to team up with skirts or pants. Variety of colours and styles in sizes 5-15.
Junior Bazaar (19)

Save 30%
'Fruit of the Loom' Boys' Briefs
69¢ each
Reg. 99¢. 100% cotton 'Fruit of the Loom' briefs in White only. Sizes S,M,L. Take advantage of the savings to stock up now!
Boys' Wear (40)

Value!
Ski Jackets in Ladies' styles
19.99-24.99 each
Warm, stylish jackets . . . attractive contrasting panels and piping accent some styles. Bomber, tow and regular lengths. Brown, Beige, Blue, Red, Navy, S,M,L. (8-18).
Ladies' Sportswear (7)

Save $30
Men's Leisure Suits — 'Safari' jacket
59.99 each
Reg. $89.99. Casual and comfortable! 4-pocket Safari jacket. Fully lined. 100% texturized polyester. Blue, Tan or Green. Chest 38, 40, 42 only (some Tall and Short models).
Men's Dress Wear (45)

Value!
Ladies' Famous Maker Leather Wallets
8.99-14.99 each
Styles include Chequebook Clutch, Clutch Purse and Mini Clutch . . . one just right for you at an affordable price! Several colours to choose from.
Fashion Accessories (88)

Save!
Luggage pieces — Discontinued styles
50% off
Choose from a wide selection in many sizes and colours. Don't miss this opportunity to purchase quality luggage at terrific savings!
Luggage (14)

Save 50%
Rubber Vinyl Garden Hose
5.75 each
Reg. $11.49. Sturdy ½" diameter garden hose at a bargain price! 50 ft. length. Shop early as quantity is limited.
Hardware (9)

Save 40-50%
Weatherbeater Wood Stain
Reg. $5.99 quart ..... 2.99 qt.
Smooth & Easy Exterior Flat (no White)
Reg. $4.99 quart ..... 2.99 qt.
Weatherbeater Exterior Flat (no White)
Reg. $6.99 quart ..... 4.19 qt.
Paint Supplies (30) Limited Colors

25% off Children's Outerwear
Ends Saturday, so hurry in now!
Girls' Wear (77) Boys' Wear (40) Children's Wear (29) Personal Shopping

Simpsons-Sears Ltd. 'Reg.' and 'Was' refer to Simpsons-Sears Ltd. prices

VICTORIA'S DAILY Classified

INDEX

VITAL STATISTICS
1 Births
8 Miscellaneous Cards of Thanks
308 Deceased Cards of Thanks
305 Deaths and Funerals
312 Florists
310 Funeral Directors
309 In Memoriam
313 Miscellaneous
311 Monuments

NOTICES
14 Announcements
16 Catering, Banquets and Reception Rooms
15 Coming Events and Meetings
20 Lost and Found
18 Places to Visit

EMPLOYMENT
28 Employment Service
21 Help Wanted — General
22 Office Help
26 Part Time — Temporary Help
24 Sales Persons and Agents
30 Situations Wanted
23 Skilled Trades
25 Teachers

BUSINESS SERVICES
36 Services Directory

PERSONAL SERVICES
33 Bands, Musicians and Orchestras
40 Business Personals
43 Dancing
42 Education
41 Legal Services
71 Music Teachers
39 Personals
34 Pre-Recorded Music
32 Trade Schools
38 Travel

MERCHANDISING
83 Aircraft
117 Antiques and Arts
78 Bicycles
80 Boats and Marine
65 Building Supplies
93 Cameras, Supplies and Photo Finishing
127 Chicks, Poultry, Hatching Eggs, Supplies
101 Children's Miscellaneous
116 Coins and Stamps
135 Farm Implements
60 Fuel
97 Furniture
105 Garage Sales
120 Garden Supplies
99 Groceries, Meats and Produce
95 Heating & Fireplaces
130 Heavy Equipment and Machinery
128 Livestock, Supplies and Events
96 Major Appliances
100 Miscellaneous for Sale
103 Miscellaneous Wanted
109 Miscellaneous to Rent
77 Motorcycles
70 Musical Instruments
125 Pets and Supplies
92 Sporting Goods
81 Sailboats
94 Store and Office Furniture and Equipment
115 Swaps
63 Timber
98 TV, Stereo, Radio Sales and Service
112 Wanted to Rent, Miscellaneous

AUTOMOTIVE
155 Automobile Financing and Insurance
164 Auto Body and Painting
168 Campers, Trailers and Motor Homes
166 Cars and Trucks Wanted
150 Cars for Sale
148 Lease Vehicles
149 New Car Directory
160 Parts, Accessories and Service
151 Sports, Import Cars
158 Tires
154 Trucks, Buses and Vans
156 U-Drive and Auto Washing

ACCOMMODATION
185 Convalescent and Rest Homes
175 Hotels
178 Summer Homes, Cottages and Resorts
181 Tourist Accommodation

RENTAL
201 Apartments to Rent, Furnished
200 Apartments to Rent, Unfurnished
203 Apartments Wanted
206 Duplexes to Rent
207 Duplexes Wanted to Rent
202 Furniture to Rent
215 Halls, Warehouses, Stores and Offices to Rent
197 Housekeeping Rooms to Rent
199 Housekeeping Rooms Wanted
211 Houses to Rent, Furnished
210 Houses to Rent, Unfurnished
212 Houses Wanted to Rent
205 Rental Agencies
190 Room and Board
191 Room and Board Wanted
193 Rooms to Rent
194 Rooms Wanted
204 Shared Accommodations

FINANCIAL
155 Automobile Financing and Insurance
233 Mortgage Loans and Insurance
234 Mortgages for Sale
230 Personal Loans and Insurance
235 Wanted to Borrow

REAL ESTATE
280 Acreage for Sale and Wanted
240 Business Opportunities
241 Business Opportunities Wanted
247 Commercial or Industrial Properties
258 Condominiums
253 Country Homes and Properties
270 Exchange Real Estate
290 Farms for Sale and Wanted
263 Garages for Sale, Rent, Wanted
293 Gulf Island Properties
250 Houses for Sale
265 Houses Wanted to Buy
295 Listings Cancelled
268 Listings Wanted
271 Lots for Sale
294 Mainland and Out-of-Province Properties
169 Mobile Homes and Parks
273 Property for Sale
274 Property Wanted
244 Revenue Property
245 Revenue Properties Wanted
259 Townhouses
285 Up-Island Properties
256 Waterfront Properties

386-2121

Monday through Friday, 8 a.m.-6 p.m. Saturday, 8 -5:30 p.m.

CLASSIFIED ADVERTISING RATES

All rates quoted are for insertion in both The Daily Colonist and Victoria Times.

PRIVATE PARTY WORD RATES
10 word minimum
1 or 2 days 17c per word per day
3 to 5 consecutive days 14c per word per day
6 consecutive days or more 12c per word per day
Real estate, mobile home, rental, clubs, organizations and business advertising does not qualify for these rates.

COMMERCIAL WORD RATES
10 word minimum
1 or 2 days 23c per word per day
3 to 5 consecutive days 20c per word per day
6 or more consecutive days 17c per word per day

SEMI-DISPLAY LOCAL RATES
Any advertisement which varies from 6 pt. regular classified style shall be considered semi-display.
14 agate lines per measured column inch.
1 or 2 days 81c per agate line per day
3 to 5 consecutive days 74c per agate line per day
6 or more consecutive days 67c per agate line per day
Contract rates for local businesses available on request.

NATIONAL AND OUT OF PROVINCE RATE
Regular Classified 22¢ per word.
Semi-Display 85¢ per agate line.
14 agate lines per column inch.

BIRTH NOTICES
Up to 30 words $5.00
Each additional word 17c

DEATH NOTICES, MEMORIAL NOTICES AND CARDS OF THANKS
75c per count line per day
3 consecutive days 65c per count line per day
SINGLE PAPER DEATH NOTICES ONLY 67c per count line per day

PRIVATE BOX NUMBERS $7.00
Private Victoria Press box numbers are for use only for replies to advertising published in the Victoria Times and The Daily Colonist.

VICTORIA OFFICE
2621 DOUGLAS ST. V8W 2N4
Classified counter service, 8:30 a.m. to 5:30 p.m., Mon. to Fri. Closed Saturday.

DUNCAN OFFICE
Advertising, Circulation, Editorial and General Information,
746-6181.
109 Ingram St. V9L 1N8

TERMS OF PUBLICATION

Canadian Newspapers Company Limited shall not be liable for non-insertion of any advertisement beyond the amount paid for such advertisement.

In the event of error occuring the liability of Canadian Newspapers Company Limited shall not exceed the charge for the space actually occupied by the item in question.

All claims of error in publication shall be made within 12 hours thereafter and if not made shall not be considered. No claim will be allowed for more than one incorrect insertion nor for errors not affecting the value of advertisement.

All estimates of cost are approximate. Advertisers will be charged with space actually used.

All advertising copy will be subject to the approval of Victoria Press, who reserves the right in its sole discretion to classify, reject or insert copy furnished.

All advertisements must comply with the British Columbia Human Rights Act. This act states no advertisement may state or imply a preference, limitation or specification on the basis of an applicant's race, religion, colour, marital status, ancestry, place of origin, age; or sex (unless the matter relates to the maintenance of public decency AND prior approval has been obtained through the Human Rights Branch)

While every endeavor will be made to forward replies to box numbers to the advertiser as soon as possible, we accept no liability in respect of loss or damage alleged to arise through either failure or delay in forwarding such replies, however caused, whether by negligence or otherwise.

NOTICE OF COPYRIGHT

Full complete and sole copyright in any advertisement produced by Canadian Newspapers Company Limited is vested in and belongs to Canadian Newspapers Company Limited, provided, however, that copyright IN THAT PART AND THAT PART ONLY of any such advertisement consisting of illustrations, borders, signatures or similar components which is, or are, supplied to Victoria Press by the advertiser in the form of reproduction proofs, veloxes, etc., and incorporated in said advertisement shall remain in and belong to the advertiser.

CIRCULATION INFORMATION

The Daily Colonist 383-4111 Victoria Times 382-3131

Wherever carrier service is maintained, $5.00 per month.
By mail — Vancouver Island and Gulf Islands, $7.00 per month, $20.00 per 3 months, $40.00 per 6 months, $80.00 per year. Rest of Canada, $8.00 per month, $22.50 per 3 months, $45.00 per 6 months, $90.00 per year.
Outside Canada, $20.00 per month, $240 per year

BY MAIL
Saturday Times Only Sunday Colonist Only
Canada 60 cents per copy, $30.00 per year. Outside Canada, $1.10 per copy, $55.00 per year.

The Daily Colonist Second Class mail registration No. 0516.
Victoria Times Second Class mail registration No. 0625.

ISLAND REPRESENTATIVES
Duncan, Chemainus — Mr. HILTON HOLT 746-6181
Nanaimo 758-9633 Lake Cowichan 749-6206
Port Alberni — Mr. Fred Suhr 723-8312

1 BIRTHS

PEARCE — Harry and Beth announce the arrival of their first, aboy, William Laurence. Thank you to relatives and friends for their encouragement and special thanks to Mrs. Judy Pollard.

RANNS — John and Cheryl (nee Quayle) are pleased to announce the birth of Adam Larry, 7 lbs. 6 ozs., on July 19, 1980. Thanks to Dr. Purdon and the maternity staff, Royal Jubilee Hospital.

14 ANNOUNCEMENTS

FREE INTRODUCTORY LECture on Silva Mind Control Course by Charles Brower of Winnipeg. The lecture is being held in Room A144, MacLaurin Building, UVic, 8pm, Friday, August 15. Silva Mind Control Course to begin Saturday, August 16th, 9am. For more information phone 385-3877.

PROGRESSIVE MONTESSORI
Training with Angela Martin, October 1980-February 1981. Prospective students write: 1262-C Rockland Ave. Victoria, V8V3J2.

VAMPIRE RUGBY CLUB, Division 2 and 3. Practises start August 19 and 21, 5:30 Tuesdays and Thursdays, Juan de Fuca Rec Centre, Colwood. All interested players welcome. For further information phone Ross Dawson, 642-3350

WINNERS OF GLEN LAKE Softball League Texas Mickey draws are: July 6, Phill Arden. July 13, G. Mitchell. July 20, D. Murdoch. July 27, Chris Jennings.

ANIMALS' CRUSADERS Annual Tag Day, Saturday, August 16th. Please give generously to our spay-neuter fund. 385-7695.

MONTESSORI CENTRE OF Victoria-preschool and elementary-ages 3-8; centrally located. Registration inquiries, 592-0835, 382-1853.

VICTORIA LABATTS SOFTball Club Texas Mickey Draw winners. Liz Underwood 7561 Central Saanich Rd. Lee Peacock 1147 View Street.

ROYAL OAK LIONS DRUM and Bell Corps, openings. Boy's and girls, 10-14, information. 479-1077.

15 COMING EVENTS AND MEETINGS

Athletics GIANT BINGO
WEDNESDAY
Aug. 20, 6:45 p.m.
VICTORIA CURLING CLUB
1952 QUADRA
20th Game $1000
Games of $100 $200 $300
OR MORE
ADMISSION $2
ADDITIONAL CARDS 50¢
6 CARDS $4
EARLY BIRD GAMES
5 CARDS $2
EXTRA GAMES 50¢ PER CARD
FREE PASS HOLDERS PLAY NUMBER OF CARDS ON PASS FOR ½ PRICE

PNE
Daily August 16th thru Sept. 1st. Departs 7:45 a.m. from the Wax Museum returning on the 7 p.m. ferry. Transportation fare — $20 per adult, $10 11 yrs. and under — O.A.P. $15 Monday thru Thurs. Tickets available at the Wax Museum on day of departure or V.I. Coachlines, 2605 Bridge St. 384-2442.

PENINSULA SINGLES CLUB
Dance at McMorran's Seaview Room, 5110 Cordova Bay Road, Friday August 22nd. Dress informal, 9-1. All singles, divorced, separated or widowed persons welcome. Tickets at Hillside Mall. For information and reservations call 479-7195.

ATTENTION ALL ARTS & CRAFTS ENTHUSIASTS
On Saturday August 23rd, Cedar Hill Mall will be holding a craft and hobby fair. Anyone interesting in displaying their creation please contact Vi Russell at Cedar Hill Decorating Centre Ltd, 477-9212. There will be no charge for exhibiting.

MYSTERY TRIP
Bus departs 1 p.m. every Sunday from Wax Museum. $6 per seat — soft drinks and cookies served — returns at 4:30 p.m. Tickets available Wax Museum. Victoria Interstate Coachlines. 384-2442.

SAANICH LIONS BINGO
FRI. NIGHT O.A.P. HALL
Early Birds 6:45pm
5 cards for $1
5 Extra Games 25¢ per Card or 5 for $1
Proceeds to Lions Charity

WELCOME TO VICTORIA'S Singles Happening Dance Saturday August 23, at Leonardo Da Vinci Centre, 195 Bay St. 9—1am. A casual and friendly evening for single people. Admission by ticket only. Tickets at Hillside Mall. Phone 595-5281, 474-2618, 384-5789.

NEW HOURS, 9-3:30 JACKLIN Centre Swap Meet every Sunday. For tables inside or space outside, phone 478-4696. 3108 Jacklin Road, Langford.

VIC WEST COMMUNITY Y
SWAPPE & SHOPPE
Announces new hours Sundays 9:30-3:30 pm. 521 Craigflower Road, for booking information call 388-6120 weekdays 8am-2pm. and Saturday 10am-noon.

SINGLES SCENE DANCE. Saturday August 16. Everyone Welcome. White Eagle Hall. Tickets available at Hillside Mall. Sorry no tickets sold at the door. Information, 384-5683, 382-6020, 479-6050

VANCOUVER ISLAND CHRISTIAN VILLAGE. Brochures on fall semester courses now available from Christian Bookroom and Logos Bookstore.

SWAP "N" SHOP
Every Sunday 10:am—4:pm Esquimalt Sports Center, 386-3261. Sellers welcome 8:am. Admission .25¢

20 LOST and FOUND

LOST SEAL POINT SIAMESE female cat, at Satellite Park, Aros Rd. Beige body with dark ears, tail and paws, blue eyes. Listens to name "Sheila". Anyone knowing the whereabouts please, 112-743-3053

LOST: AUGUST 11TH, LADIES gold wedding ring, possible vicinity Simpsons-Sears store or Shop Easy, Cadboro Bay. Inscription inside band, To Kay "With love forever", John. 477-5339.

LOST: SMALL OWL FACED calico kitten, yellow strip down nose, Sunday, Michigan and Government St. If found call 595-3611 from 8:30-3pm, or 383-1420 after 6pm.

FOUND: FLUFFY FEMALE cat, mostly grey, white hind legs, white front paws. Very faint orange markings above face. Very friendly. Langford Lake area. 478-3480

LOST: MALE PERSIAN CAT, Vic West area, McCaskill and Pine, blackish—brown and white, white flea collar, answers to "Charlie". Reward. 381-0229

FOUND: DOG(MALE), MEdium sized dark gold Labrador cross, Belmont and Vining area, chain and flea collars. Will keep if not claimed. 595-4926.

LOST: ONE WHEEL BARROW between McKenzie Avenue and Simpson Sears Warehouse on Pat Bay Highway. $10 reward. 652-2984.

LOST: CALGARY CAT, fluffy orange and white, brown collar, black disk, Dallas area near Paddon. 384-3905, 479-5369, Animals' Crusaders.

LOST: GREY COCKATIEL Yellowhead, Glen Lake—Sooke Road area. Reward. 478-6428 after 5pm.

LOST: SMALL GINGER CAT, Beacon Drive Inn area, please phone 385-0146 evenings. Reward. 386-4001 after Sunday

FOUND: 8-10 WEEK OLD black kitten, white spot under chin, by Royal Jubilee Hospital. 598-9778 after 5:30pm

FOUND: IN KOA CAMPground, male Newfoundland cross, collar is a mans belt. 652-1965.

LOST: FEMALE BLACK CAT, white paws, chest and belly, Burnside-Earl Grey area. Reward. 385-1678

LOST: BEIGE MESH SHOPping bag, wooden handles, fringe. Containing white cape. 384-4341.

LOST: GREY LONG HAIRED cat, Humpback/Sooke Rd. area. 478-8274.

FOUND IN TENNIS COURT ON Colville Road, prescription sun glasses in brown case. 384-8261.

LOST: TWO 4 MONTH OLD kittens, one orange and one orange and white. 384-7687

LOST: GREEN APOLLO 10-speed, Glasgow and Tolmie area. 385-6660

LOST: LADIES WALLET, VIcinity Esquimalt Plaza, Important papers, reward. 386-5294

CHROME RIMMED GLASSES in dark casein James Bay area. Phone 384-3507.

LOST: WHITE COCKATOO, her mate and I miss her. Reward. 642-4271, 642-5671

LOST PEACH FACED LOVE bird Queens and cook area. Fairly tame. "Sophia" 386-1340.

FOUND: 2 WATCHES ON WILlows Beach. 386-8603

FOUND AT ELK LAKE August 9, man's watch. 479-3011.

LOST: LADIES GOLD BULOVA watch, downtown area. 386-0681

21 HELP WANTED GENERAL

PROFITABLE APARTMENT ROUTES
$100 to $150 monthly and much, much more depending on route size.
Open soon in following areas:
1. Foul Bay-Oak Bay
2. Fort-Jubilee
3. Gorge Rd. E.
4. North Park-Quadra
5. Newport-Windsor
6. Lampson-Esquimalt
7. Craigflower-Dominion
8. Cook-Fairfield
9. James Bay
10. Foul Bay-Cadboro Bay
11. McKenzie & Quadra
12. Shelbourne-Cedar Hill X Rd
These routes, in various parts of city, will be filled quickly because of ease of delivery and good monthly profit. If you are responsible and interested, and can use the extra cash for your early morning efforts, call the Colonist Circulation, 383-4111 and leave your name, address and phone number for Mr. Ring.

DIRECTOR REVENUE AND TAXATION
Reporting to the Director of Accounting Services, the successful candidate will be responsible for supervising and training professional accounting and clerical staff; assisting with the development of legislation, regulations and procedures related to the effective management of government revenues; advising on the effects of proposed taxation; compiling revenue reports; liaising with the general public and other levels of government; reviewing and upgrading existing systems and handling short and long-term investments.
Candidates should be professional accountants and have considerable experience in accounting and finance supplemented with supervisory experience. Government accounting experience would be an asset.
Salary: $31,486 to $37,627 per annum.
Competition No.: 80-1136-2
Please send completed resumes to:
Government of Yukon Territory
Public Service Commission
P.O. Box 2703
Whitehorse, Yukon
Y1A 2C6

RECEIVER/TRUCK DRIVER
Retail furniture store requires the services of someone who possesses the ability to organize & set up proper storage on furniture, able to prepare the sold merchandise for dispatch & then deliver furniture to our customers home. The ideal candidate will be in good health, have a clean driving record, able to assume responsibility & work productively with little supervision. Someone with knowledge of carpentry tools an asset. Apply in your own handwriting, (no type written resumes) telling us about yourself, your past experience & salary required. Apply to Victoria Press Box 716.

UNIVERSITY OF VICTORIA
Department of Sociology requires
PART-TIME LABORATORY INSTRUCTOR
September 1, 1980 to April 30, 1981
Duties include partial responsibility for some sociology courses, conducting statistics labs, counselling students, marking tests and assignments, and other related work.
Minimum qualifications include a B.A. in Sociology or other social science, plus considerable knowledge of statistics and SPSS.
Hours of work will be 17.5 per week at a salary of $575 per month plus 4% holiday pay.
Forward application with resume and the names of three referees to: Dr. R. A. Hedley, Chairman, Department of Sociology, University of Victoria, P.O. Box 1700, Victoria, B.C., V8W 2Y2, not later than Friday, August 22, 1980.

SCHOOL DISTRICT #63 (SAANICH)
Cafeteria I (kitchen aide—cleaning). Applications are invited from suitably qualified persons for a half time kitchen aide at Stelly's school. The position requires the ability to perform functions of a routine nature on a daily basis for 4 hours per day, 10 months per year while school is in session. Salary rate for 1980 is $6.44 per hour. Application forms are available from the school board office, 9751 Third Street, Sidney, telephone 656-1111. Closing date for application is 12noon, Wednesday, August 27th, 1980.
R. S. Ingram
Secretary Treasurer
SD #63 (Saanich)
9751 Third Street, Sidney

APA ABILITY PERSONNEL Assoc. is accepting applications for a counsellor to work with clients and employees, exclusively with older (45+). Worker must have:
-a good working knowledge of the client group
-demonstrated counselling experience an asset
-must have own vehicle
-a degree in a related discipline an asset but not required.
30 hours weekly at $206 week
Closing date of competition Aug. 22/80.
Address all resumes to:
APA Ability Personnel Assoc.
1800 Blanshard St.
Victoria, B.C. V8T 4J1
No contact or phone callers.

WAITERS, WAITRESSES AND kitchen help. We are now accepting applications for full time employment in our restaurant. Some part time will be considered with regards to maturity and availability for work. Please bear in mind that employment with us entails a mixture of shifts including evenings and weekends. We offer excellent benefits including uniforms and meals. Applicants should be well groomed and willing to work diligently and effectively in our busy location. Apply in person only 2pm-4pm, Monday-Friday at 710 Caledonia.

BOYS—GIRLS
VICTORIA TIMES has a afternoon single copy sales location coming available at the SHELBOURNE PLAZA — CEDAR HILL X RDS AND SHELBOURNE.
Profits are made daily and range from $80 to $90 per month depending on actual sales. Prizes and other bonuses are also available for the conscientious boy or girl. For more information call Mr. M. MCGEACHIE at 382-7211 local 244 WHOLESALE DEPT.

BOYS GIRLS
VICTORIA TIMES newspaper routes will soon be coming available in the
WINDSOR PARK — KING GEORGE TERR — BEACH DR and OAK BAY JUNCTION areas.
Profits would range from $50 to $70 for approximately 1 hour in the afternoon.
For more information contact MR. ELLIOTT at 382-3131 CIRCULATION DEPT. First come, first served.

AVCO FINANCIAL SERVICES requires the following:
Customer Service Representative
A person who can meet people well, handle figures accurately, and is a good typist.
Account Representative
Personable and sales oriented. On the job training for management.
Good benefits and salary open. Experience in banking or finance a prerequisite. For appointment call 385-6774, or 478-5541

Sears
Applications are now being accepted for part time sales positions for our busy fall season. Applicants should be available days, evenings and Saturdays. Please apply in person to the Personnel Office.

LADYSMITH LAKE COWICHAN SHAWNIGAN LAKE
The DAILY COLONIST requires carriers for routes in the above areas. The basic profit for delivery on small area is $18.00, to $50.00 on larger area per month. The number of subscribers vary depending on the route. For further information call J. BRADFORD, 383-4111 ex. 16

LADIES WEAR CHAIN ON Vancouver Island offers an excellent opportunity for a career motivated, aggressive buyer, male or female, to join our team. We seek experience combined with talent and a market knowledge of both Junior and Misses lines, and in return offer an attractive starting salary and bonus plan. Must be willing to relocate. Send resume and salary requirements in confidence to Victoria Press Box 707.

OFFSET PRESS OPERATOR
For commercial shop specializing in quality short run work. Must be experienced with A.B. Dick or Multi equipment with full knowledge of all print shop procedures. Involves production of a variety of work, much in colour.
Excellent working conditions and benefits.
Please apply with full particulars to Victoria Press Box 727.

THE KEG
The Great Steakhouse
If you are energetic, enthusiastic, care about people and need part-time work — join us from 11:30 a.m. to 3:30 p.m. Tues., Aug. 19 for applications and interviews.
500 Fort Street
386-7789 479-1651

MODELS WANTED
If you are a model or want to be...WE WANT YOU!
Apply now
New Dimensions
385-3223

PENINSULA RECREATION requires a BUILDING HOST to work evenings and weekends. Duties to include greeting the public as well as answering any inquiries regarding the facilities and its programme. Preference will be given to a mature adult who has own transportation. Written applications will be received up until September 8th, 1980 at 1885 Forest Park Drive, Sidney B.C. V8L 4A3.

SPORTSMAN'S MOTOR INN
Immediate opening for experienced desk clerk, working shift from 3pm-11pm, Thursday, Friday, Saturday, Sunday. Application available front desk, 1850 Douglas. No phone calls.

ASSISTANT HOUSE MISstress for part time evening chaperoning duties. There will be no formal teaching assignment but a counselling role will be involved. Educational experience therefore would be desirable. Apply to: Mr. W.T. Ross, Head Master, Brentwood College School, Mill Bay, B.C. 112-743-5521.

ASSISTANT HOUSE MISstress for part time evening chareroning duties. There will be no formal teaching assignment but a counselling role will be involved. Educational experience therefore would be desirable. Apply to: Mr. W.T. Ross, Head Master, Brentwood College School, Mill Bay, B.C. 112-743-5521.

BORED WITH YOUR JOB?
Keep your regular job while you train for a new exciting career. We're looking for ambitious, well groomed men and women who enjoy working with people. Positions are available in teaching, sales and executive positions. Call between 1-6pm, 385-1476.

BEAUTIFUL WATERFRONT estate requires middle aged caretaking couple. Outside duties include gardening knowledge and general maintenance. Inside duties include light housekeeping. A charming 2 bedroom seagrate residence supplied with remuneration. Victoria Press Box 721

TEMPORARY CHALLENGE
We need someone with expertise to train our staff to operate a licenced dining room in a small hotel on a beautiful island off the northern coast of Vancouver Island. Phone 477-1904, Victoria.

HAIRSTYLIST
Due to pregnancy we will have a vacancy for a stylist. Our clientele requires someone versatile and experienced in trendy cuts for men and women. Call Headliner's manager, Rick, at 388-6364

FLORAL DESIGNERS. BUSY Duncan florist and gift shop has openings for experienced and qualified designers now. Full time or part time work available. Wages commensurate with qualifications. Room for advancement. 112-746-5185 for interview appointment

GREAT OPPORTUNITY
Busy office needs hardworking, mature people to work with public. Wages and hours something to be desired but terrific benefits and staff application by appointment only! Call Mon.-Fri., 10-5 p.m. and ask for Mgr. 381-1145.

HAIRSTYLISTS
daPis Hair Design requires hairstylists with or without clientele, must be fashionable in appearance and pleasant with the public. 381-6647, 382-1468, ask for Paul DaCosta

JUNIOR SOLICITER REquired, experience 0—3 years, with basic understanding of corporate commercial real estate, prospects of partnership. Reply to R Earl King, #310—1205 Broad St, V8W2A4. 386-1417, 381-4141.

REQUIRED FOR WELL LOcated prestige apartment building, mature bondable caretaking couple, competitive wage. Ample time off. Apply Victoria Press Box 610. Written references required at time of interview

FAMOUS CHARLIES FAMILY RESTAURANT
requires permanent part time and full time waiter/waitresses to commence employment in September or possibly sooner. Please apply at 1871 Fort Street between 2 and 4.

WE ARE NOW TAKING APPLIcations from people interested in full time work at McDonalds. Hours can be quite versatile. If you like meeting people, then this job is for you. We will be taking applications up until Sunday August 24th at 980 Pandora.

SPECIALIZED CARE FACILity requires responsible mature person for nursing aide position to work nights. On the job training. Own transportation essential. Permanent to suitable applicant. Weekdays, 658-5070, 10am-3pm for interview.

WORKING MOTHER REquires experienced homemaker to do housework, laundry, and give some help with 2 school-aged children. Must be non-smoker. Five hours weekly (Fridays 12-5 p.m.) $5.00 per hour. Tax declarable. 598-8797.

OCCUPATIONAL THERApist: extended care unit - 100 bed. Required BC Registration. Preferred: O/T P/T combined. ECU or comparable experience. Apply to Cowichan District Hospital, 3045 Gibbons Road, Duncan BC.

OCCUPATIONAL THERApist: Psychiatric unit, 11 beds. Required: BC Registration. Preferred: experience in a psychiatric unit. Apply to Personnel Department, Cowichan District Hospital, 3045 Gibbons Road, Duncan BC

JANITORIAL
Experienced, light duty janitorial staff required to work part time Monday to Friday, downtown Victoria. Must be detail orientated. Reply P.O. Box 517, Victoria, B.C.

SALT SPRING ISLAND. CHEF, man or woman, must be experienced in preparing soups, sauces, and cooking a complete dinner menu. Send resume stating qualifications and references. Victoria Press Box 668

IMMEDIATELY REQUIRED, reliable person to care for 2 small children in our home in Cloverdale Quadra area, from 8am to 5pm, Monday to Friday. $12 a day, child welcome. References. 385-5584 after 5pm

SMITTY'S COLWOOD
Permanent positions available waitresses/waiters, grill cooks. Mature and experienced preferred. Full and part time shift work. Apply in person 1752 Island Highway.

PERSON TO WASH DISHES and preform general duties, 11:30-3:30, Monday to Friday. Victoria YM YWCA Coffee Shop, 880 Courtney, Victoria, B.C., V8W1C4. Applications in writing only please.

LIVE IN COMPANION FOR SEnior citizen lady. Comfortable convenient home, Cowichan Bay area. Must be nonsmoker. Preferably own transportation. For further information, 112-746-5670

HAIR STYLISTS
wanted with some clientele for downtown salon, must be experienced in all aspects of hair care. 386-6188.

RN WORKING SHIFT, URgently requires loving person to care for 20 month old son, your place, Jubilee vicinity preferred. Please call 595-5832 after 6pm

GARDEN CENTRE REquires nursery person immediately. Must have pesticide license and good knowledge of shrubs. Reply Victoria Press Box 682.

EXPERIENCED SECURITIES clerk required immediately by busy trust company, familiar with stock and bond control responsibilities. Please send resume to Victoria Press Box 685

BABYSITTER NEEDED DEsperatly in Marigold area, for kindergarden and 2 year old. Must be willing to be daycare subsidized, Monday-Friday. 727-2469.

HAIRSTYLIST NEEDED FOR new salon in busy mall, next to London Drug. Phone 598-1513, evenings 479-1377.

REQUIRED BY SEPTEMBER
1st, mature chambermaid, experienced preferred, permanent position, accomodation provided. Apply: Pacific Sands Resort, Box 237, Tofino, B.C. V0R2Z0

FAMOUS CHARLIES FAMILY RESTAURANT
requires permanent part time and full time grill cooks. Please apply at 1871 Fort Street between 2 and 4.

FAMOUS CHARLIES FAMILY RESTAURANT
Permanent dishwasher and kitchen helper required, 4-5 days per week. Please apply 1871 Fort

DINING ROOM COOK REquired by popular Duncan Restaurant. Duties may include lunch or dinner shifts. 112-748-2552 between 10am and 2pm for appointment.

EXPERIENCED WAItresses and waiters. Full time or part time positions, all shifts in 24 hour restaurant. Also experienced hostess/host. Apply in person 2706 Government Street

MATURE, RELIABLE AND loving daycare for 2 boys, ages 5, 2½. Weekdays plus one evening per month. My home, Fairfield. Prefer own transportation. References. 385-9166 after 5pm

MATURE EXPERIENCED chambermaids required for the Chateau Victoria Hotel, full time and part time. Apply in person to the Housekeeper between 8-10am.

EXPERIENCED JANITORIAL staff required to work Monday to Friday. Must be reliable, able to work on own initiative and be detailed oriented. Phone 385-5123 between 8am and 4pm.

NEEDED EXPERIENCED Interpreters: Inuit, Vietnamese, Arabic and other various languages. Send resume including phone number to Victoria Press Box 512.

EXPERIENCED DOG groomer required. Must be experienced in all phases of dog grooming. Reply with experience and salary required to Victoria Press Box 715.

EXPERIENCED PEOPLE with magnetic personalities to make appointments for representatives. Hours 4-9 pm. $4.25 hour plus commission. Call Monday-Friday, 4-9 pm. 386-3444.

EXPERIENCED JANITOR required 4-12 shift Monday to Friday, full time employment, company benefits, salary negotiable. Applications close August 29th. Victoria Press Box, 733.

RESPONSIBLE MATURE energetic person, experienced in delicatessen work. Apply in writing only to Cook St. Fish and Chips, 252 Cook St. V8V 3X3.

EXPERIENCED CAB DRIVers required. Must be neat in appearance and courteous with the public. Phone C&C Taxi, 383-1121.

LUNCH AND BREAKFAST cook wanted with experience. Apply in person with references Shorts Restaurant, 910 Government, between 1pm-4pm.

RELIABLE SITTER WANTED, afterschool, for 3 children, 17 Mile House area. Good wages. After 7pm or before 8:30am, 642-3914.

AFTER SCHOOL CARE Required for grade 1 boy attending Gordon Head School. Parent with similiar aged child preferred. After 5 477-3693.

WAITRESS/WAITER WANTed immediately, must be mature. Apply in person; Jacobs Family Restaurant, in the KMart mall.

WANTED: EXPERIENCED Technician-Installer for sound communication and security equipment. Reply Victoria Press Box, 683.

MAITRE D' FOR 150 ROOM hotel dining room. Must be fully experienced in food and liquor service. Apply Victoria Press Box 527.

RESPONSIBLE MATURE waitresses/waiters for full and part time employment. Phone 479-0222 for Manager between 11am-2:30pm

EXPERIENCED WAIter/waitress required. In person only between 1-4pm. Also host/hostess with bar experience. Dino's Place. 4011 Quadra

RESPONSIBLE BABYSITTER for 8 year old boy, after school, near Lakehill School, starting September. Also student for occasional evenings. 479-3903.

SIDNEY WINDOW MANUFACturer looking for industrious person to train in woodworking and window assembly. Must be non smoker. Call 656-7755.

EXPERIENCED DESK clerk required for large motel, day shift. Apply in person: Craigflower Motel, 101 Island Highway.

DECK HANDS
Needed for the Canadian Princess chartered fishing fleet in Ucluelet. Must be at least 19 years old. Phone 112-726-7771.

BARBER—STYLIST FOR Bob's Hairstyles, Duncan Mall. Choice location. For interview phone Bus. 112-748-2911, home 112-748-2991.

BABYSITTER WANTED, MT. Doug area, 2 children, ages 7 and 8, from August 25th-September 15th, and school holidays thereafter. 477-1860

BABYSITTER WANTED FOR 2-½ year old and 5 month baby, approximately 10 hours per week, Cedar Hill X Rd area. 721-3008

BABYSITTER WANTED IN the Scotia street area for 8 month old girl, approx. 10 per week, Monday to Friday, days. 383-1643

AFTER SCHOOL CARE Required for boy 8 attending Sir James Douglas School, 3pm to 5pm commencing September. 385-3919 after 5pm.

LOVING BABYSITTER FOR 11 month old while mother attends Camosun College, area Lansdowne/Oaklands or Hillside, 479-3325 after 5pm

RELIABLE PERSON WILLING to be daycare approved required for 2 boys (5 and 9). Close to Macauley School, Esquimalt. 385-0296.

TAXI DRIVERS REQUIRED by Victoria's leading Taxi company. Must have class 4 license and chief's permit, owner operated. 598-6272.

MAUDES MAIDS LTD. REquires effecient, energetic workers for our 9-5 shift in residential cleaning. Drivers preferred. 384-8694.

WANTED BABYSITTER starting Septeamber 8-5 for 5 year old attending kindergarden, prefer close to Campus View. 479-8933 after 6.

EXPERIENCED AND RELIable full time waitress/waiter and hostess/host, day shift. Apply in person, Shorts Restaurant, 910 Government St.

CHILDCARE WORKER REquired, commencement of school term, 35-hour week, 592-5729

BABYSITTER STARTING September. Campus View School area. Kindergarten age. 477-0954 (after 6:00).

HAIRDRESSER. FULLY EXperienced, full time for mature clientile, lower Cook St. area. 384-3715. After 7pm, 477-9324.

EXPERIENCED MEN'S HAIRstylist for modern shop wanted. Good working conditions. 595-2621, evenings 477-0817

BABYSITTER IN FAIRBURNE school district, Monday—Friday approximately 3—5pm plus school holidays. 477-3012.

EXPERIENCED DISHWASHer, union scale. Apply in person, 9:30am-2pm, Westwind Motor Inn, 741 Goldstream Avenue

LOCAL TOY WHOLESALER requires warehouse and delivery person. Send full resume to Victoria Press Box 698

URGENT, SITTER REquired, September 1, Monday-Friday mornings, Bev-Blanshard area. 381-6918

BRENTWOOD BAY
Child sitter required for 2 elementary school children. Noon until 5:30pm. 652-4596

AN APPRENTICE FOR MENS hairstyling wanted with hairdressers experience preferred. 477-0817.

WORKING COUPLE REQUIRE mature babysitter for 2 year old son. Bay St.-Jubilee Hospital area. 384-0453

CASHIER AND STOCK PERson needed for supermarket. Bright, honest and polite only please. Victoria Press Box 709.

CASHIERS WANTED. APPLY in person, Warehouse Food Store, between 8:30-4, 3400 Tillicum in Burnside Plaza.

LIVE-IN MATURE HOUSEkeeper for elderly couple, non-smoker preferred, references. 383-4241, 479-2809.

EXPERIENCED CARPENter's helper. Start immediately. Own transportation helpful. 656-2164, 656-1897.

EXPERIENCED DINING room or coffee shop waitress/waiter. Apply in person at 1122 Yates Street.

SMALL CITY MOTEL, 24 units, needs experienced chambermaid, apply in person, 668 Superior St.

COMPANION HOUSEKEEPer, live in or out, Uplands estate, salary negotiable. 388-7023 between 10am and 5pm.

PRE SCHOOL SUPERVISOR or assistant required for Buttons and Bows Daycare Centre. Phone 478-1314

FULL OR PART TIME CASHier required. Apply in person at Shop Wise Super Foods, 9819 Fifth Street, Sidney.

FULL TIME PUMP ATTENdant wanted. Apply in person 1321 Yates 8-4 Monday-Friday. 5 year written resume required

WANTED: MATURE EXPERIenced housekeeper, minimum 4 hours per week, 10 Mile Point, references. 477-7545.

BABYSITTER NEEDED FOR 3 year old boy. Willing to be day care subsidized. Oaklands area. 385-8974 after 5.

WAITER/WAITRESS FOR night shift. Apply in person only after 4:30 at The Peacock Restaurant, Sidney.

PART TIME HOUSEKEEPER wanted for elderly male, 5 day week,

22 OFFICE HELP

RECEPTIONIST BOOKKEEPER

Required immediately for industrial complex:
THE JOB
—Receptionist/Switchboard Operator
—Accounts payable function & associated filing system
—Local sales cash receipts register.

THE SKILLS:
—Grade 12 education with successful completion of the commercial program, emphasizing bookkeeping, business machines and general secretarial training
—Minimum of 1 year related experience
—Typing skills of 60-65 W.P.M.
—Individual must be mature with pleasing personality.

Resume outling education, experience and current salary should be forwarded in own handwriting to VICTORIA PRESS BOX 703

PERSON FRIDAY

Experienced in all general office functions, bookkeeping and typing 40-50 WPM, personable phone manner. Position available immediately. $6.00 per hour. 30-35 hour week. Hours flexible.

PRIME PERSONNEL
270-1070 Douglas Street,
385-7012

Receptionist Steno

Seaspray Proprties Ltd. requires the above person for the head office to commence employment August 25th. Duties to include switchboard, reception and typing. Excellent company benefits and working conditions. Previous experience essential. Only self starters need consider this position. Apply in person with resume at 1911 Quadra Street, between 10am and 1pm daily. Ask for Mr. Middleton.

REQUIRED IMMED. EXPERIENCED. CONVEYANCING SECRETARY. SALARY FROM $1,200 to $1,400 PER MONTH DEPENDING ON EXPERIENCE AND ABILITY. CALL 388-4444.

A CAREER OPPORTUNITY for a dedicated non smoking person to acquire management skills in an expanding wholesale food business. Must have good typing ability, pleasant phone personality for order taking, own transportation, basic bookkeeping. Must be willing to learn and do all jobs in small but busy office. Reply Victoria Press Box 695.

WANTED: JOB SITE ACcounting clerk. Victoria based development company has a position available for an individual with bookkeeping experience. Must be able to start work no later than September 1st. Suitable for semi retired individual. Preference will be given to those with a construction related background. Reply to Victoria Press Box 732.

REQUIRED IMMEDIATELY for Real Estate office, Secretary Receptionist. Must be Mature—personable with good phone manner,—Bookkeeping and accurate typing skills. If you have the ability to work on your own initiative, please send your resume in your own handwriting to Victoria Press Box 670. Our staff is aware of this ad.

ACCOUNTANT
Minimum 4th year CGA-RIA student, with at least 2 years industry and/or public practice experience required for head office accounting department. A challenging responsible position. Excellent salary and fringe benefits available. Reply in own handwriting to Victoria Press Box 691

MECHANICAL SERVICE ORIented company requires bookkeeper/receptionist. Preferencegiven to applicants with accurate typing, a construction or wholesale background. Ability to learn or work with microcomputer. Reply in written to Victoria Press Box 694.

BUSY OFFICE REQUIRES ACcounting assistant, experienced accounts payable, accounts receivable, payroll. Typing ability and EDP exposure preferred. Excellent benefit package offered. Salary commensurate with experience. Reply with resume to Victoria Press Box 720.

INSURANCE
Gardner Agencies requires a person with personal lines experience and good typing skills, capable of meeting the public, and working with a minimum of supervision. Auto plan an asset. Reply in writing to: Office Manager, 899 Fort St.

DENTAL ASSISTANT

Opportunity for right person to fill position left vacant after 8 years. Solo restricted practice. Reply in handwriting stating qualifications, etc. To: #320-645 Fort St. Victoria, B.C.

A TYPIST IS REQUIRED IMmediately for a small downtown office of a social service organization. Minimum skills required: 60 words per minute, 3 years general office experience, mature personality. Send resume to Victoria Press Box 706

LIFE INSURANCE COMPANY requires full time clerk steno to start immediately, should be good typist, experience not necessary but mathematical ability an asset. For appointment please telephone Mrs. Taylor, 479-8213.

REQUIRED IMMEDIATELY, car sales clerk by large automotive franchise. This is a permanent part time position. Preference given to a person with Grade 12 education, typing and adding machine experience. 385-5777

REQUIRED: SECRETARY with conveyancing experience for major Victoria law firm. Salary commensurate with experience. Reply in writing to Peggy McFadyen, Harman & Co., Box 340, Victoria V8W 2N7.

PART-TIME BOOKKEEPERhelper required for law firm. Posting and typing experience a must, knowledge of computer an asset. Hand written resume with references to P.O. Box 1417, Victoria, B.C. V8W2X2 please.

BANK OF B.C. REQUIRES one experienced NCR775 machine operator and one experienced ledger clerk. For further information contact Mrs. C. Townsend at 388-5511.

PART TIME LEGAL SECRAtary hours 9-1. Knowledgeable in land title documentation and wills. Salary commensurate with experience. Phone 384-3322 or 592-7437 evenings

WANTED IMMEDIATELY hotel accountant, familiar with computer input and coding, to work in your home. For appointment phone 478-8334 extention 140.

TYPIST RECEPTIONIST FOR mortgage/R.E. office. Please reply in own handwriting outlining age, education, experience to Victoria Press Box 730. To start $700.

TELEPHONE COLLECTIONS International collection agency requires experienced collector. Salaried position, pleasant downtown office. 388-4494

BOOKKEEPER-TYPIST. SIDney office has position available starting September 1st, 1980. Reply to Victoria Press Box 633

FULL-TIME SECRETARY with bookkeeping experience required, Send resume to: Victoria Press Box 680.

22 OFFICE HELP

LEGAL SECRETARY REquired for medium sized firm, civil litigation experience preferred. 382-9782.

PERMANENT PART TIME, two doctor office, experienced only, typing, filing, and billing. Victoria Press Box 723

EXPERIENCED MEDICAL secretary required. Reply Victoria Press Box 731.

23 SKILLED TRADES

PRINTERS

The Edmonton Journal, one of Canada's leading daily newspapers requires afternoon (3:20-11:50 p.m.) shift composing room personnel with experience in paste-up, camera, page makeup, and ad composition in a cold type operation. Qualified candidates will receive a salary scale of $12.01 per hour, shift differential and a comprehensive benefits package.

Interested applicants should submit a letter detailing personal data, education, experience and references to:

Edmonton Journal
Personnel Department
10006 - 101 Street
Edmonton, Alberta
T5J 2S6

FINANCIAL SYSTEMS ANALYST

Working with considerable independence, the successful applicant will assist in the maintenance of a government wide financial management information system. Duties include analyzing current systems and recommending improvements; assisting in developing an ongoing system of Program Evaluation; assisting in writing financial manuals; assisting in presenting training seminars to government departments; other related duties as assigned.
Candidates must possess a degree in commerce or a recognized accounting degree and considerable accounting and systems experience in a computerized environment or an equivalent combination of training and experience.
Salary: $23,219 to $30,199 per annum and to be increased effective April 1, 1980.
Competition No.: 80-1135-L
Please send completed resumes to:
Government of Yukon Territory
Public Service Commission
P.O. Box 2703
Whitehorse, Yukon
Y1A 2C6

MacMILLAN BLOEDEL

requires a

Warehouseperson

We require a fully qualified warehouseperson for afternoon shift at our Kelsey Bay Division located in Sayward, B.C. I.W.A. rates and benefits are applicable.
Sayward is located 50 miles north of Campbell River and is a modern community with recreational and shopping facilities. Bunkhouse accommodation and modern housing is available.
Please submit resume to:
John Bridger
Kelsey Bay Division
Sayward, B.C.
V0P 1R0

TECHNOLOGIST GRADE I

Required for regular, part-time vacancy in the laboratory of large general hospital. Must have C.S.L.T. registration, plus one to three years current experience in blood bank/haematology.
Hours of work: 2345 - 0745 hrs., Thursday to Saturday inclusive.
Salary and benefits as per current Health Sciences Association collective agreement.
Apply to:
Director of
Personnel Services
ROYAL JUBILEE HOSPITAL
1900 Fort Street
Victoria, B. C.
V8R 1J8

SEARS REQUIRES AN APPLIANCE REPAIRMAN

The successful applicant will be a fully qualified Technican on large appliances and refrigeration. Knowledge of microwave an asset. Must be bondable and have a clear driving record. This is a full time position with complete benefits including profit sharing, discount on purchases and dental plan. Apply in Personnel Department, 620 Terminal Ave., Nanaimo B.C., Monday thru Saturday. 753-4111.

Sears

Requires an Automotive Mechanic fully experienced in brakes and tune-ups. This is a full time position with excellent company benefits. Apply in person to the Personnel Office.

MECHANIC WANTED

Import experience preferred. Earnings based on qualifications and experience. Full benefits, good working conditions. Apply to:
THREE POINT MOTORS LTD.
2620 GOVERNMENT ST.

EXPERIENCED PARTS PERson for heavy duty equipment and gravel trucks for Victoria contractor. Duties include ordering parts, stock control and clerical work. Excellent salary and benefits. Send letter complete with resume to Victoria Press Box 693.

WANTED, QUALIFIED SHEET metal worker, should be capable of doing take offs and estimating. Must be a self starter and able to motivate others. Excellent working conditions, salary negotiable. Please submit complete resume to Victoria Press Box 710

MARINE PERSONNEL
Excellent opportunities available for licenced Deck & Engineer Officers for Canadian & Foreign Flag ships.
Marine Manning Services
(Formerly Oceangard)
385-5159

WANTED: FIBERGLASS LAminator with Gelcote spraying, chopper gun and hand layup experience. Start immediately. Reply: Custom Industrial Fiberglass Ltd., 385-8323 for appointment.

EXPERIENCED WELDER fabricator with DPW#2 for growing lobbing shop in Courtenay. Aluminum MIG and TIG experience helpful. Phone collect 112-338-1318.

EXPERIENCED FRAMING carpenters. 478-6272 after 6pm

23 SKILLED TRADES

WANTED DENTAL HYGIENist for family oriented preventive dental practise. Salary negotiable. Applicants apply: Suite 504-1120 Yates Street or phone 382-1711.

WANTED: EXPERIENCED poclain operator for upcoast road construction, must be experienced in coastal road construction techniques and rock work. 381-1012

EXPERIENCED

Lathers needed, guaranteed steady work, Steve Stundon Lathing Industries Ltd., 382-8834

FRAMING CARPENTERS needed, only experienced need apply. Journeymen preferred. 384-8075 pager 1480 9 - 5 386-8584 evenings.

NANAIMO AREA DEVEloper requires capable sub-contractors for apt. building construction. Inquiries phone 112-758-4331

REQUIRED FOR MONTH OF September, an underground miner with shift boss certificate, for work on Vancouver Island. 383-8113, 474-2587

REQUIRED BY GM DEALERship, 2 licensed mechanics, union wages. Apply Jack Harris Chev Olds, Service Department, Nanaimo.

NEEDED A CARPENTER with at least 2 years experience in framing and forming. 382-7874 after 6pm.

WANTED: 3RD OR 4TH YEAR plumbing apprentice for small company. Reply Victoria Press Box 713.

MASTER MINIMUM MINOR waters certificate for MacKenzie River N.W.T., Marsh Marine 656-4335

EXPERIENCED BAKER part time night work. Apply at Irene's Bakery.

CARPENTERS FOR FRAMing wanted. Phone 478-9201

24 SALES PERSONS AND AGENTS

BLOCK BROS. "THE BESTSELLERS" REAL ESTATE CAREER TRAINING PRODUCES SUCCESS

Block Bros. will train you in sound proven methods enabling you to quickly reach your desired level of success. Successful progressive salespeople

ARE NOT BORN, THEY ARE TRAINED

Call today, interviews by appointment only. (Held strictly confidential.)

CALL
"THE BESTSELLERS"
Sidney-Colwood 478-5561
Bill Wonnacott
Douglas St. 386-3231
Glen Galloway
Shelbourne 477-1841
Bob Cullum
Bernie Wilkinson

REALTY WORLD

PRE-LICENCING TUTORIALS

Career opportunities are available to people who are serious about selling real estate.
If you have the determination to succeed, we have the know-how to help you make it.
REALTY WORLD can offer you 6 of the most sophisticated and comprehensive real estate training programs available, from pre-licencing tutorials to management and I.C.&I. training programs.
If you are enrolled in any of the current pre-licencing courses or are already licenced and want to realize your full potential, call a Realty World office today.
REALTY WORLD — Fairfield Realty Ltd. 383-2244.
REALTY WORLD— MacLeod & Assoc. 381-3131.
REALTY WORLD — Swinerton's. 385-2481.
REALTY WORLD — Sidney Realty. 656-3928.

"We'll cover it all ... for you."

LICENSED REAL ESTATE SALESPEOPLE WANTED

Modern office with good parking, needs more PROFESSIONAL SALESPEOPLE, excellent COMMISSION SPLIT, some financing available to assist in our many varied company listings. For further details call in confidence to Ken Porter, 388-7868, or drop in to 23 Burnside Rd. W.

DUNSMUIR PROPERTIES LTD.

REAL ESTATE SALES MANAGER

required for long-established and active company. Must have agents license. Reply giving experience, etc. Victoria Press, Box #702.

WHAT'S YOUR EXCUSE?
Believe it or not there are more people enjoying financial success today than ever before. The majority however are prepared to do a decent days work to build a strong foundation for their families. If you have been dwelling on failure rather than success but sincerely believe you have the drive and ambition to succeed send a short resume to Victoria Press Box 684.

TANFASTIC

Sales person/manager required for Tanfastic Sun Tan Centres. Experience in dance, health or cosmetic business helpful. A total commitment with long hours will provide very high earnings. Call collect, 604-420-1343, Mr. Ellison.

AUTO PARTS SALESPERSON

Must be fully experienced in selling parts on the road. This full time position is available immediately, and offers excellent salary, commission, and car allowance. Reply to Victoria Press Box 704

WOULD YOU LIKE TO BE trained as a wholesale Shaklee distributor?. Unlimited earnings, tax breaks, bonus cars, international holidays. Over $600,000,000. in sales last year. Mr. Mayo for appointment 381-1211 or 385-2805.

LE JAME FASHIONS LTD. Victoria's first ladies sportswear manufacturers, require well groomed and pleasant fashion consultants for direct sales. Must be able to drive. For interview phone 479-2610, 386-1544.

LADIES WEAR
Victoria's finest ladies wear store requires qualified full time sales people. First class working conditions in a prestige environment. Apply to Victoria Press Box, 718.

SALES CLERKS REQUIRED for gift shop, must be familiar with cash registers, shift work involved. Apply in person to 321 Belleville St. (Land of Little People) between 9am-4pm.

24 SALES PERSONS AND AGENTS

ESTIMATOR SALES PERSON required to service new construction project. Confident personality and knowledge of building trade helpful. Please reply to Victoria Press Box 697.

ADULT SALES PERSONS REquired. Telephone soliciting for annual live Variety Show. Phone 384-2662 weekdays between 9am-3pm.

NEW STEREO STORE REquires an experienced salesperson, our staff has been advised of this advertisement, please reply Victoria Press Box 708.

SALESPERSON FOR FABRIC department, preferably with knowledge of fabrics and draperies. Full time. Victoria Press Box 729.

CAREER POSITION (MUST be 21 years old). Please call 381-6134 after 5 for recorded message.

THE LARGEST MOST MODern cosmetics company in Japan seeks sales persons for Victoria. 592-1705 anytime.

25 TEACHERS

TEACHERS WANTED
SCHOOL DISTRICT #66
(LAKE COWICHAN)

Palsson Elementary school, grade 4—temporary full time position for 1980-81 school year replacing staff member absent due to long term illness.
Palsson Elementary school, part-time (.3)—principals relief grade 5.
Interested parties please submit proof of certification and comprehensive resume with supporting documents no later than August 22nd 1980. Interviews will be held the week of August 25th, 1980.
District Superintendent, Box 10, Lake Cowichan V0R 2G0.

BELLA BELLA COMMUNITY School is looking for an experienced Grade 1 or Grade 3 teacher. This island community situated on the central B.C. coast offers: Provincial pay scale and benefits, outdoor recreational opportunities, mild climate, small class sizes and interesting cross cultural experiences. Walkin interviews August 18 from 9 am - 6 pm. in the Villa Howe Hotel, 1335 Howe Street, Vancouver. Please bring resume.

HALF TIME EXPERIENCED teacher required to work in pre school total communication program for hearing impaired children. Will share responsibility for program and parent-home training. Special education or speech-language pathologist background considered. Applications should be sumbitted to: Executive Director, G.R. Pearkes Centre for Children, 3970 Haro Road, V8N4A9.

26 PART-TIME or TEMPORARY HELP

AVAILABLE NOW

Work in an outdoor environment, full or part time, updating information for the new Greater Victoria City Directory. Conduct short door to door interviews in your area or near by locations. Convenient for you.
-No Experience Necessary-
No selling, set your own schedule for 25-40 hours week. Guaranteed hourly rate. If over 18 apply in person Room 8, 671 Fort St.

★★AVON★★

Budgeting again this week? Excellent earnings for part-time selling. No experience necessary. Call 384-7345, answering 24 hrs.

PART TIME SEWING MAchine sales person. 15 - 30 hours a week. Should have a current knowledge of sewing notions and be an excellent seamstress. Ideal for mature individual living in the near vicinity of Hillside Shopping Centre. Phone for information 595-4545 ask for Tom. Singer Centre, Hillside.

PART TIME TELLERS

Required by Scotiabank. Good starting salary, excellent benefits. 2 days a week, Saturday and Monday. Apply in person at the Hillside Shopping Centre branch.

OUTDOORS STORE NEEDS reliable part time help, good experience with hostelling and knowledge of outdoor equipment an asset. Send resume to Manager, Pack & Boot Shop, #10-720 Yates Street Mall, V8W 1L4.

TURN YOUR ABILITY INTO OPPORTUNITY
Your spare time into spare money, become a creative circle needlework representitive, no deliveries, no quotas. No obligation. Call Judy 652-4295

MATURE TELEPHONE SOlicitors. Hirer than average rate for experienced, responsible people. 2 permanent part time positions. Call 10am-2pm, Friday or Saturday before noon ONLY. 381-2515

WANTED RELIABLE PERSON to come to my home to babysit a 1½ year old, 2 mornings per week. Also need reliable teenager to babysit weekend evenings. 652-9424.

LOVING NANNY WANTed, for two preschool girls. 20 hours weekly, our home, Rockland-Fairfield, September to June. 382-1343

WANTED IMMEDIATELY: reliable house cleaner for approx 2 hours per week. References required. 385-9798 evenings.

WANTED: PART TIME BABYsitter required for 14 month old girl. Fairfield area, your home or mine. References required. Call after 4:30pm, 381-1504

WANTED OCCASSIONAL night time and after school babysitter for 5 and 7 year old. Oaklands school area. Phone 595-4847.

NIGHT AUDITOR DESK clerk required for the Tally Ho Travel Lodge, 2 nights per week on a regular basis, 11:45pm to 7:45am, 386-6141.

BABYSITTER NEEDED, August 15th to 31st, Lampson-Lyall area, must be willing to register with Human Resources. 383-0360.

EARN UPTO $7 PER HOUR IN telephone sales. Students and housewives welcome. Two shifts available, from 10am-2pm, 4pm-8pm. 385-6322.

PART TIME HELP WANTED. Experience in making Ukranian food preferred. Gorge Hotel Coffee Shop. 1071 Tillicum Road. 384-1344

PERMANENT PART TIME salesperson for local paint store. Approx. two days a week. Knowledge of paints and asset. Reply Victoria Press Box 666

EXPERIENCED LADY FOR cleaning in small resthome. Temporary employment. References. 384-3134

NURSES AID FOR PERSONnel care home (28 ladies) 11pm to 7am weekends. Phone 595-6521 days, 598-7240 evenings.

BABYSITTER WANTED IMmediately for 2 children my home, Gordon Head area. 477-8502

WEEKEND RELIEF WORKER for 10 year old boy, your home. 592-5729.

PART TIME DELIVERY help, early mornings. Apply at Irene's Bakery.

OCCASIONAL BABYSITTER for 3 year old, James Bay area. 382-4295.

AFTER SCHOOL CARE REquired, vicinity Richmond Elementary School. 595-3661

PART TIME MOTHER'S helper required, Quadra-Pandora area. 383-7002

29 EMPLOYMENT SERVICE

ABILITY PERSONNEL ASSOCIATION

Free placement service for employers and mid-life unemployed individuals. Full-time and part-time work.

Available: Experienced administrators, accountants, secretaries, office and sales clerks, certified dental assistants, technicians.

Enquiries: 385-5000
2nd Floor
1800 Blanshard

PROFESSIONAL RESUMES
Realistic prices
Personal, individual attention
384-4428

RESUMES THAT GET JOBS.
Professionally prepared.
Personal, confidential service.
385-6145.

30 SITUATIONS WANTED

GERMAN GIRL, 24, PHYSIOtherapist, would like to work as therapist or babysitter for family in Victoria for 6 months starting Spring 1981 the earliest. Room, food, allowance. Please write: Kristin Meyer-Rix, Kirchenbleeck 3, D-2357 Bad Bramstedt.

ENTHUSIASTIC, HARDWORKing, personable individual seeks permanent employment Mon-Fri. Preferance in pre-school or childcare situation. Willing to work with special needs children. Good references. Phone 479-5591 after 6pm

TRY THE OLD CANADIAN from $6. Cleanups, cartage, handyman. Tree troubles big or small. Hand of experience, heart of lamb. Lorne Elves. 592-0129, 385-4109

RELIABLE, RETIRED COUple will care-take home while you holiday for the winter. References. J. Charko, 2278 Peardonville Rd., rr#7, Abbotsford, B.C.

SUPPORT GORGE ROYALS Juvenile Soccer Club. Willing to do yardwork, lawns, painting, gutters, etc. Proceeds towards club tour. 9-1 383-5795, 2-8pm 479-2823.

DRIVER CLASS 1, AIR ENdorsment, line haul and city. Have references. 15 years experience. 112-748-0403 ask for Vern.

MALE TEACHER, ARTS SUBjects, languages, sports. Variety of business and law experience. Seeks new and challenging career. 382-1439

CASUAL WORK —PAINTING, gutters, cleaned, lined. Chimney repaired. Home maintenance. 477-9216, Wesley, 388-7941.

FULLY EXPERIENCED, MAture keypunch operator, would like full or part time work. 598-0892.

FAST ACCURATE TYPIST, available for temporary assignments, holiday relief. 595-6650.

RENT—A—KID
Help with odd jobs, 387-5506

TIRED OF HOUSEWORK? Call us after 4pm. 478-9246.

TYPING IN MY HOME, LEGAL or general. 479-7653.

JOURNEYMAN MECHANIC will do any car repair. 595-4976

33 BANDS, MUSICIANS AND ORCHESTRAS

WANTED: MALE GUITARIST lead vocalist with reading ability to accompany female vocalist pianist for local lounge act. 478-5156.

NEW IN TOWN. ROCK GUItarist, 27, sings lead, can travel. Kevin 381-1506.

WANTED AMATEUR GIRL hard rock guitarist for all girls group. Carla 721-3851.

LEGACY PRODUCTIONS LTD. Demos, record and jingle productions. 386-5501.

WANTED: SOFT ROCK MUSIcians in Esquimalt. 385-2874

34 PRE-RECORDED MUSIC

SPINKY'S
$100 and up.
656-1652

CJR CANNED MUSIC.
598-4717.

MUSIC MAN CANNED MUSIC. Give us a call. 479-8043.

36 BUSINESS SERVICES AND DIRECTORY

Accounting

CHARTERED ACCOUNTANT, available for bookkeeping, write up work, financial statement preparation. From personal residence. Murray Ellis, 385-1011.

NEW FIRM
Bookkeeping, accounting, financial statement preparation, payroll and tax planning. Hannah Consultants Ltd., 1678A Poplar Avenue, 721-5111.

ACCOUNTANT WILL DO your bookkeeping, payrolls, financial statements, etc. Mr. McPherson, 479-4541.

Appliance Repairs

REASONABLE RATES
refrigerators freezers ranges washers, dryers repaired
Aurora Mechanical & Refrigeration Ltd
1806 Cook St. 386-4334

LOW RATES
Refrigerators, freezers, ranges, automatic washers, dryers, dishwashers repaired. Phoenix Appliances, 384-0423.

Babysitting

WILL DO BABYSITTING IN my home for 2 children, ages 10 months to 5 years, have one son 20 months. Call Kathy 385-9350.

NURSERY SCHOOL AND BAbysitting combined in a small group setting, Kmart area. 477-2226.

MY MUMMY WILL BABYSIT while your mummy works. Part and full time. 385-1804

LICENCED DAYCARE HOME has opening for 1 child, available now. Sidney area. 656-5066

CHRISTIAN MOTHER WILL do babysitting in my home, Glen Lake Road. 478-3428.

WILL BABYSIT IN MY HOME in Sidney. Registered with daycare. 656-6325.

DAYCARE MY HOME, FULL or part-time. Woolco area. 383-1494.

BUTTONS & BOWS DAYCARE Centre, 312 Benhomer. 478-1314.

DAYCARE, MY HOME, COLwood Metchosin area, 478-6305.

MATURE LADY WISHES part time babysitting. 595-1089

WILL DO BABYSITTING, near Oaklands School. 595-8165.

Bookkeeping

BOOKKEEPING SERVICES for small business, done from my home or your office. 474-2003.

Brick Layers

FIREPLACES, ARCHES, CIRcular hearths, feature walls, refaining walls, etc. 385-7890.

STEVE'S MASONRY SPECIAlizing in brick and stone, work guaranteed. 721-5012.

36 BUSINESS SERVICES AND DIRECTORY

Cabinet Making

KITCHEN CABINETS, BATHroom vanities, counter tops, all custom built or refacing old cabinets with new modern designs with low price. For free estimate 477-6954.

REPAIRS TO KITCHEN CABInets and bathroom vanities. Williams' Carpentry Service Ltd. "The Small Job Specialist." 386-4303.

Carpenters

CARPENTER AND APPRENtice construction team available. Fully experienced in all forms of carpentry. Specialize in renovating and apartment conversion. By hour or contract. 384-2860

MCCULLOCH INDUSTRIES LIMITED
Framing crews, ready to go, free estimates, reasonable rates.
652-5736

RENOVATING?
Want some ideas! Kitchens, bathrooms and rec rooms my specialty, for a free estimate
Call Terry, 479-9573

WILLIAMS' CARPENTRY
Service Ltd.
Journeyman Carpenter offering home maintenance and repair. "Small Job Specialist". 386-4303.

F. J. CONSTRUCTION. ALL sorts of carpenter work, additions, alterations, finishing, framing, etc. Private and commercial. Free estimates. Call Fred Jorgensen, 642-3075.

OAK BAY
Community Carpenter. Designs and construction. Sundecks, additions, cabinets, finishing. Call Terry 595-6046.

FINISHING CARPENTRY, basements, sundecks, siding. Free estimates. Reasonable. Terry 652-4572

COMPLETE REPAIRS, RENOvations and hauling done. Satisfaction guaranteed. 384-8075 pager 1708.

CARPENTER, 35 YEARS EXperience, renovations and new construction, free estimates. After 6pm. 479-9522.

PERMA CONST. LTD.
FREE ESTIMATES, 384-2323

CARPENTRY AND RENOVAtions, all types. Quality work at a fair price. 384-4283

GENERAL REPAIRS, RENOvations, drywall, T-Bar ceilings. 382-4192

FRAMING CREW AVAILable. Call Kase 652-3433.

ALL TYPES OF CARPENTRY work and renovations. 478-8588

Carpet Cleaning

CAPITAL CARPET AND UPholstery cleaners, residential and commercial. "We take pride in our work". 382-2662. 10% discount with mention of this ad.

SPECIALIZING IN UPHOLstery, carpet, steam cleaning. Guaranteed job, low rates, Aheer, 386-0846

REGIONAL CARPET CLEANing, steam cleaning. Living room, dining room, hall, $45. 478-8518

PHIL'S CARPET CLEANING, steam cleaning carpets, chesterfields, chairs. 474-1808.

Carpets and Linoleum

HOURIGANS
CARPETS AND LINOS LTD.
FLOOR COVERING SPECIALISTS
715 PANDORA AVE. 386-2401

FRED SHORT FLOOR COVERing, expert installation of carpets, linos, tiles, hardwood. Repair work a speciality. For estimates 478-5788, 388-6275 pager 1473.

VICTORIAN, 18 YEARS EXperience, cheap for cash. Small room or whole house. Written guarantee. 384-4252 anytime.

Cement

G AND R CONCRETE FINISHers, all type of concrete work. No job too small. Phone 383-8985 after 4.

FORMS, CEMENT WORK, steps, foundations, sidewalks, etc. Steve Laszlo. 479-4756

COASTLINE CONCRETE FINISHERS
Free Estimates 381-1361 after 5.

Ceramic Tiling

CUSTOM CERAMIC TILING, free estimates. All work guaranteed. 656-5494.

Chimney Service

FOR YOUR SAFETY-SAKE have your chimney and fireplace cleaned now!
Black Diamond Chimney Sweep
Phone 381-2644

Cleanup Service

NO CASH NEEDED
Attics, basements, yards. Any kind of junk hauled away. Also buy & sell anything of value. Bob's, 386-2451 or 478-8789

CLEANUP IN EXCHANGE for rummage or cash. Basements, garages, cutting lawns, etc. For registered charity. Phone 598-6325.

BEST WAY CLEANUP, yards, compost, garage, etc. Free estimate. $12. hourly or job rate. 479-0285.

CLEANUPS, BASEMENTS, yards, composts, and roofs. Prompt, courteous service. Greg's 479-1268

RONS' CLEANUP. RUBBISH, compost etc removed. Eaves troughs cleaned. 384-8030, 479-5823.

CLEAN-UP YARDS, COMposts and basements, prompt service, reasonable rates, 478-4943.

CLEANUP SERVICE, GArages, yards, basements, etc. Don't wait, call now. Free estimates. 381-2202.

CLEANUP MAN AND EMPTY truck looking for work, reasonable. 385-7965.

CLEANUPS, BASEMENTS, attics, yards, composts, and junk hauling. 658-5406.

HAULING AND CLEANUPS, Basement, yard, compost. Free estimates. Eugene's, 383-3528.

FILL IT TO THE BRIM, ¾ TON truck with racks, $30 a load, 7 days a week. 385-6142

CLEAN UP SERVICES AND housepainting. Free estimates. 382-2494, 383-7865

FATHER AND SON WITH VAN, delivery, cleanups, etc. 386-9500.

NO JOB TOO SMALL, WILL clean and haul. Paul; 477-4537

WILL PICK UP ANYTHING, big or small. Call Paul, 478-6832.

Contractors

R.J.MOORE
CUSTOM BUILDERS LTD.
High quality general contracting, all phases residential, commercial construction. Custom home specialist. 384-8075 pager 1480. 386-8584 6-9pm.

36 BUSINESS SERVICES AND DIRECTORY

Contractors

STEVE BUTLER CONST. LTD.
General contractors
Commerical-residential
652-1440

JONES BROTHERS CONSTRUCTION
Custom home specialists. Let us give you a price on any phase of your new home. Top references. 656-2164, 656-1897.

WHEATON CONSTRUCTION LTD.
General Contractors
Building Consultants
385-5702

FARMER CONSTRUCTION
Design — Renovations
388-5121

WATSON & WEIRMIER
General Contracting
Specializing in renovations.
384-2860

T.&C. BUILDERS LTD.
Framing
385-5293 385-8587

Delivery

HAWKINS DELIVERY SERvice. Hauling, cleanup and moving. Reasonable prices. 383-3662 anytime.

Drafting, Architecture and Blueprints

ARCHITECTURAL DRAFTing. Energy efficient residential planning. Hourly rate, contract, certified. 479-0896

FOR ALL YOUR ARCHITECtural drafting services call H.B. Designs. Phone 652-3662.

Draperies

HOURIGAN'S
Floor Covering Specialists
CUSTOM DRAPERIES
—Bedspreads—
PROMPT IN-HOME SERVICE
715 PANDORA AVE. 386-2401

477-1314
Sheer Delight DRAPERIES LTD.
CEDAR HILL MALL
1551 CEDAR HILL X ROAD
Custom Drapes/Bedspreads

SEMI RETIRED BRITISH drapery consultant will make drapes from your material or ours. Supply and install drapery track, window shades, venetian blinds. 598-0015

CUSTOM MADE DRAPERIES, bedspreads, remake and remodel old draperies. Reasonable. 385-0846.

Dressmaking

GET READY FOR FALL. Dress making plus alterations. 592-0586.

ALTERATIONS FROM $1.50. New dresses, $25. 1112 May Street. 385-6548

SLACKS TAPERED, ALTERAtions, repairs. Professionally done. Call Gitta 382-6387.

Drywall

"SPRAYMAN"
Specializing in all types of texture ceilings and walls satisfaction guaranteed. 652-3601.

QUALIFIED DRYWALL FINisher looking for work. Call collect. 112-403-539-4131.

LOWEST PRICES, ALL phases of drywall, available immediately. After 5pm, 385-2151

FOR SUPERB JOB AT REAsonable rate, phone 652-5752 after 5.

REPAIR SPECIALIST AND small jobs to be done. 478-8050

Electrical Contractors

RG HELLER ELECTRIC
Resident, commercial, small industrial. Old home rewiring. Very reasonable rates. 478-4032, if no answer 385-5335.

OLDER HOMES REWIRED—No down pymt. We finance at bank rates with approved credit. EDDY'S ELECTRIC—385-7666

ALDERLEY ELECTRIC
Residential and commercial wiring. Workmanship guaranteed. Phone 658-5373.

DO YOU HAVE SMALL ELECtrical wiring jobs? No one is interested? Please call evenings, 652-5809.

Eldred Electric
382-8728

SMALLER JOBS, OLD, NEW. Service calls. Most reasonable. 384-6315 evenings.

ELCON PROJECTS LTD.
Installations, Maintenance
384-3323, Free Estimates

LICENSED ELECTRICIAN. New wiring, rewiring, hot water tanks installed. 479-9765.

Excavating

MANSELL BOBCAT SERVICE. Weekend specialists. Call 478-9458, for leveling, backfilling, septic fields, post holes, sand, gravel or topsoil supplied, spread, leveled.

A-1 BOBCAT SERVICES
Complete range of Bobcat services including power raking and stone removal. For professional service call Steve Cook, 479-2205.

ROBERTSON'S EXCAVATING
Track machine with backhoe. Roads, basements, backfilling. 595-8530.

LYLE'S BOBCAT SERVICE, Residential, commercial, land leveling and driveway grading. 384-7402

BRENTWOOD BOBCAT SERvice, backhoe work, sand fills, leveling, etc. 652-3519, 656-7089

Fencing

Phoenix Fencing

We specialize in chain link fencing from yards to tennis courts. For free estimate call 384-2024.

MILLER'S FENCE AND GATE, supply and/or install chain link fences, residential, industrial, tennis courts, dog runs and repairs. Free estimates. 656-7529.

ROUGH CEDAR, ALL DIMENsions. Hidden Valley Sawmills. Open daily, till noon Sundays. 112-743-2830.

EUROPEAN CRAFTSMAN, all types of fencing and repairs. Guaranteed work. Gordon Head, 721-3759.

36 BUSINESS SERVICES AND DIRECTORY

Flooring and Sanding

M & M FLOOR
COMPLETE FLOOR CENTRE
Hardwood, Carpets and Linos
532 William St., 384-0343
Nights: Al, 386-3078
Mike, 652-4308

Gardening

QUALITY LANDSCAPING Ltd. Pruning, gardening, maintenance and cleanup. New lawn preparation, power raking, aerating, stone work. Monthly rates. Reasonable prices, free estmates. 478-5114, 478-4216.

HARVEYS LANDSCAPE & Garden Service. Experienced Chinese gardener, garden maintenance and new lawn specialty. Garden designing, redesign. All phases. 479-7078, 384-8621.

ARBUTUS LANDSCAPING
Garden cleanup, hedges trimmed, commercial and residential lawn and garden maintenance, new lawn preparation. Free estimates. Rick 479-2307.

MARK TEN GARDENING. Complete maintenance, pruning, spraying and construction of brick patios, pathways and pergolias. 477-9518

GARDEN MAINTENANCE and indoor plant care available. Commercial and residential properties. Call Joanne 384-4283

EVERGREENS, HEDGES EXpertly shaped. Very reasonable. Call 382-7410, 384-4014.

DON'S TRACTOR SERVICE. Rotovating & level. 477-3913.

ROTOTILLING. NO JOB TOO small. Free estimate. 652-2984.

Glass and Glazing

HARRY, 477-6534
Residential, picture or glass.

Gutters and Downpipes

5" CONTINUOUS GUTTERS, special contractor rates. Old wooden gutters renewed. Irwin Industries, 382-5154. Free est.

Handymen

NO JOB TOO BIG OR SMALL, we do them all. Call Mark or Dave, 382-0391 or 383-2972 after 5 pm. Satisfaction guaranteed. Free estimates.

HANDYMAN WITH TRUCK, will do electrical, plumbing, carpentry, hauling, cleanup, etc. Dave, 385-4554

EXPERIENCED CARPENter. Repairs, odd jobs, finishing work, drywall taping. Harry, 383-6487

THE HANDYMAN
385-0729

Hauling

$11.95 PER HR.
27-year old student with ¾-ton truck will do hauling and moving. 388-7126 before 10am. or after 5pm.

STRONG MAN WITH 1 TON truck will clean attics, basements, yards, carports, reasonable rates. Call 384-2675 days only.

HAULING: TOP SOIL, SAND, manure, wood, garbage, etc. Eugene 383-3528.

FILL IT TO THE BRIM. ¾ TON truck with racks. $30 a load. 7 days a week, 385-6142

Home Improvements

SOMERSBY
WOODWORKERS LTD.
Wholesalers & Retailers of Blum European concealed hinges and cabinet accessories such as drawer slides, handles, pulls, lazy susans and more! Also prefinished Melamine board, shelving, wood windows, doors and furniture.
Weekdays 7:30-5:00.
Cr. Hillside and Bridge 388-6645

THE BATHTUB DOCTOR
WHY SETTLE FOR LESS?
In home bathtub resurfacing/chip repair, in over 30 colors.
QUALITY GUARANTEED
25 YEARS EXPERIENCE
Imitated - Never Duplicated
383-5614 ANYTIME

REGLAZE BATHTUBS ON premises white or coloured, also sinks, stoves and fridges. Porcelin or fiberglass surface also chip repairs. Phone Abbey Refinishing Company. 381-2073.

Landscaping

ATTENTION LANDS

36 BUSINESS SERVICES AND DIRECTORY

Tailors

LEATHERWEAR ALTERAtions, repairs, remodelling, cleaning and dyeing. Elley's Leather Fashions. 738 Johnston, 383-7834

OAK BAY TAILORS
Custom tailoring, alterations, ladies and mens. Leather alterations. 1826 Oak Bay, 598-4131.

BRITISH CUSTOM TAILORS
AUG. SALE now in progress.
1311 BLANSHARD 383-2632

Tree Service

"SKIP'S TREE SERVICE"
Insured
Danger Tree Specialist
Falling & Topping
Professional thining, pruning
Ph. 479-5342

DANGEROUS TREES REmoved, accurate topping and falling. Thining and limbing. Insured. 478-9346

ALL TREE WORK UNDERtaken by an expert. Just ring me and see. 386-4497.

Telephone Answering

A PERSONALIZED BUSINESS ANSWERING SERVICE
CAPITAL OFFICE SERVICES
219-1207 Douglas 386-1324

Upholstery

GREGG FURNITURE
Est. 1959. Guaranteed work, free estimates. Competitive prices on new furniture or reupholstery. 1000's of fabrics, fabric remnants small or large yardage at greatly reduced prices.
388-7365 2300 DOUGLAS

ACE UPHOLSTERY
381-1321
Quality workmanship. European craftsman. Free estimates.

Warehouse Equipment

STEEL SHELVING, LOCKERS, Binning and storage equipment. J.N.D. Enterprises
1431 Lang St. 598-9380

Welding

WELDING REPAIRS, REAsonable price, 923 Caledonia Berny, 386-1164.

Window Cleaners

BOB'S JANITORIAL SERVICE Take a summer vacation, let us clean your windows professionally. Free estimates. 386-2451, 478-8789.

FOR SATISFACTION TRY Capital City Building Maintenance. Residential and commercial. 382-2662. 10% discount with mention of this ad.

JACK'S WINDOW CLEANING, residential and commercial; free estimates. Call 383-3481.

SEE THE LIGHT WITH SPARkle Bright. Free estimates. 385-5351.

38 TRAVEL

JanMar
381-1125
The Holiday Home Sitters

BON VOYAGE?
Before you place your vacation reservations, place a call to Jan Mar. We'll worry about your yard, your pets, your plants and your mail, while you're having the vacation of your life. Next time you leave town, leave the worrying to us. Bonded.

PARADISE ISLAND

BOOK NOW FOR YOUR SPECIAL VACATION IN BEAUTIFUL WEST MAUI. VARIOUS LUXURY UNITS LOCATED TO SUIT YOUR PERSONAL INTERESTS. RENTAL CARS AVAILABLE.
Iolani Holdings Ltd.
382-6042 or 388-7369

MAUI—BEACHFRONT
DELUXE 2-BEDROOM, FULLY FURNISHED CONDOMINIUM. PLENTY OF RECREATION AND MILES OF SANDY BEACH. WEEKLY AND DAILY RATES AVAILABLE. 383-4124.

MAUI
Deluxe 2 bedroom fully furnished condominium available. Located on a safe sandy beach.
OK Trucking Co Ltd 386-3414

WAIKIKI RENTALS
Studios, 1 and 2 Bdrms. avail. Write: Angela Tai, 2373 Kalakaua Ave., Hon. HI. 96815.

DELUXE 2 BR., 2 BATH CONdominium on sunniest beach in Maui. Good bookings still available. $500 for month of August. 477-3039, 383-9512

MAALAEA BAY, MAUI. Ocean front, 2 bedrooms, 2 bath condo. Fully furnished. Bookings available. 477-4963.

COMMUTER? FORGET hotels! Deluxe West Vancouver apartment available September 1. $250 month. 926-1134. 8-9 am.

HAWAII BOUND? ONE BEDroom condo in Waikiki with pool and view. 656-4111 or 656-5328.

MAUI 1 BEDROOM CONDOminium on beach. Pool, jacuzzi, sauna. 478-3504.

MONTREAL. QUICK RIDE for one; leaving August 22. 479-9786

WANTED: SKYBUS AIR ticket to Toronto on or near August 23rd, 1980. 388-9456

39 PERSONALS

A LONELY WIDOW WISHES to meet a nice gentleman for companionship, about 70-75. A non-drinker. Likes driving and going out. A widower or bachelor. When writing give phone number please. Reply Victoria Press Box 726

HOSTESS COURSE. LEARN this variety in 8 session course: party foods, hors d'oeuvres, flower arranging, cake decorating, buffet dinners, cocktails. Starting September 4th, $30. Register now. 658-8739

GENT 38 HOPES TO FIND AN outdoor loving lady to spend a lot of time with, hiking, swimming and to be generally comfortable with. Reply Victoria Press Box 572

FINANCIALLY SECURE, DIvorced gentleman, 50, like to meet slim attractive lady, maximum 40 years old. If you are right woman, marriage is possible. Victoria Press Box 705.

WOULD THE MAN WHO HAS come through a mid life crisis with maturity, compassion and experience like to meet similar woman. Reply Victoria Press Box 712

WOULD WITNESS TO ACCIdent at Fort Street and Joan Crescent, on August 7th, 1980 between car and bicyclist please phone Peter at 598-4009 or 388-7565.

NEED CRISIS LINE IS THE place to phone for community information and referral numbers. Available 24 hours a day. NEED wants to be of service to you, 386-6323.

WOULD THE KIND LADY WHO witnessed an accident on June 2nd in the Foul Bay parking lot, please phone 592-6102. Early morning or anytime after 5pm.

MICHAEL BELOVICZ, LAST know address Victoria, B.C. or anyone knowing his present whereabouts, please contact Victoria Press Box 724 on a matter of urgent personal concern.

PREGNANCY AND BIRTH control counselling. Victoria Birth Control Clinic. For appointment phone 385-3351.

TROUBLED BY SOMEONE'S drinking, the Al-Anon Family Groups can help you. 382-0744 or PO Box 654, Victoria, V8W 2P3.

MAN, 31, ATTRACTIVE, PH.D. needs change. Seeks similarly-minded lady. Victoria Press, Box 696.

ATTRACTIVE YOUNG COUple wish to meet other couples or singles. Photo appreciated. Victoria Press Box 728

WHO CARES IF YOU ARE pregnant? Birthright - does. Phone 384-1431.

WANTED: FUN, GENEROUS, harness racing man. Victoria Press Box 673.

GENTLEMAN WISHES OCCAsional relaxing massage in privacy. Victoria Press Box 699.

HAPPY ZITCO TECHNICIAN desires livein artist who is darn good cook.

ALCOHOLICS ANONYMOUS
383-0415

40 BUSINESS PERSONALS

PERSONALIZED DATING SERVICE
Helps you meet the people who want to meet you, whether you're looking for sincere friendship or a life long relationship. Call today
478-3213
Canada's largest and most active dating service.

DIVORCE
LOW COST
OVER THE PHONE — FAST
Phone THE LAW SHOPPE
TOLL FREE 112-800-663-3035
(In Vancouver area call 687-2442)
Chargex and Mastercharge accepted
"Legal Help You Can Afford"

LIMITED NUMBER OF ENROLliments in a 6 week, licenced professional bartenders course are available. Registration at the Red Lion Inn, August 19th, 20th and 21st, between 4 and 8pm. Information 595-4670 from 4 to 8pm.

LOST? ALONE?
Call Pacific Quide and Escort Service for ladies and gents. 478-1531

PATIO SCREEN DOORS. ALSO fly screens for windows. Old, established, guaranteed, Duncan, Ltd. 385-4258 from 6 to 9 am or during evening.

OVERWEIGHT?
We can help you. Call Professional Weight Control Clinic for a free consultation by one of our nurses. 592-5532.

THE GARDEN BATH OF VICtoria, a men's facility is now open 24 hours at 660 Johnson St. 383-6623

PERSONS INTERESTED IN setting up Tofu/Tempeh-making shop please write Victoria Press Box 688.

PSYCHIC READING
Leonard Thornton PH.D. Spiritual healing, Chakral energy changes. 595-5675, for appt.

MRS. PAYN-JONES, TRANCE medium, questions answered. 386-3603

HYPNOSIS COUNSELLING
Licensed consultant Bill Boychuk. Call 382-4092

PSYCHIC READINGS, TEAcups and cards. Fondue Pot Restaurant, 1100 Yates, 388-4468

ASTROLOGY READINGS. FOR appointment call Wayne at 385-0044.

STOP SMOKING PERMANently. University proven successful, no obligation, 382-2262.

CARD READING IN DEPTH
Seventh Year 656-1753

EUROPEAN FOOT CARE
By Monika 478-1245

SINGLE HAPPENING DANCE, Saturday August 23rd, 595-5281.

42 EDUCATION

TUTORING— PROFESSIONAL help by experienced teacher. French, math, new and old methods. 598-2331.

FRENCH CONVERSATION classes starting in September. Register early for choice of day and time. 479-2277.

SESSIONS IN CONVERSAtional French, smaller groups, mornings or evenings. 595-1858.

TAKING REGISTRATION FOR daycare, ages 3, 4, 5 at Bishop Cridge Daycare. 384-8058

43 DANCING

ROYAL OAK DANCE STUDIO, located West Saanich Road. Tap lessons for preschool to adult. Beginners to advanced. Beginners acrobatic classes. Limited enrollment. Register before September 5. Phone Janice MacDonald, 384-6725

60 FUEL

BEAVER FUELS
Full cord of seasoned alder, $75. Will split, free delivery. 382-9325.

SEASONED ALDER, CUT, split and delivered. $70 per cord. Free stacking for O.A.P.'s. 642-3676

STOCK UP FOR WINTER. Lodge Firewood has full cords of Alder for $65., split and delivered. 642-4367.

ALDER WOOD, SPLIT, DElivered, $45 pickup load, $70 cord. 478-4815.

SEASONED ALDER, $45 FOR 6x6x2 pickup load or 2 for $80. 479-7444

DRY FIREWOOD, CUT, SPLIT, delivered, $80 per cord. 642-4988 after 5pm

DRY SEASONED ALDER $75 per cord split, $65 unsplit. 477-5150.

PRESTO LOG SPECIAL
240 for $59.95--delivered.
386-1750, 479-8877.

SEASONED MIXED FIREwood. You haul, $40 pickup load. $55 cord. 642-5411 after 4pm

ALDER FIREWOOD SEAsoned 2 years, cut, split, delivered. $70 per cord. 388-7193.

CUT FIREWOOD FOR SALE. ½ ton, $25. Camper special, $35. 646-2068.

63 TIMBER

WANTED TIMBER
FELLED, BUCKED or STANDING
Trucked Logs Wanted
Fir, Cedar or Hemlock
Ideal Sawmill Ltd.
385-0441

TIMBER WANTED
Standing or felled, top prices paid. 385-7013.
GLACIER LOGGING LTD

65 BUILDING SUPPLIES

ALUMINUM WINDOWS
Discounted prices for odd sizes. Also, thermal conversions, patio doors, screens, aluminum siding and gutters.
Alcan Building Products, 6680 Mirah Rd (off Keating X Rd.) 652-3901

65 BUILDING SUPPLIES

HOME LUMBER & Building Supplies
470 Anderson Rd.
385-6711

PLYWOOD SALE
STANDARD

4x8—5/16 Std fir	$6.50
4x8—⅜ Std fir	$7.50
4x8—½ Std fir	$10.25
4x8—⅝ Std fir T&G	$12.50
4x8—¾ Std	$14.50

	Factory	D:UnS
4x8—¼	8.50	$5.95
4x8—⅜	11.50	$6.50
4x8—⅝	16.50	$10.25
4x8—¾	18.50	$13.50

LUMBER SALE
STD. and BTR FIR

2x4—6'	$155
2x4—92⅝ pet Studs	$265
2x4—8'—14'	$285
2x6—8'—14'	$295
2x8—8'—24'	$310
2x10—8'—20'	$375

Louvered Bifolds
#1 Select Mahogany c/w hardware
½ Louver Full Louver

2668	$38	$34
5068	$74	$65

Duroid Shingles
210 wt. No. 1 Asphalt self seal. All colours in stock, per bundle. $9.95

INSULATION
FIBREGLASS
PRICE PER 1,000 sq.ft.

R12—4"	$165
R20—6"	$265
R28—8"	$375

GYPROC
Price per 1,000 Sq. Ft.

½" GYPROC	$135
⅝" FIRESTOP	$180
STUCCO WIRE	$30
PERMAX	$6.50

Deliveries made anywhere on Vancouver Island and Gulf Islands. Before you buy compare our prices. For quality, service and guaranteed savings, phone:
386-3374, 385-8711

JUBILEE BUILDING SUPPLIES Ltd.

INSULATION

R12	$160 M
R20	$260 M
R28	$370 M

ROOFING
DOMTAR
Asphalt Shingles

Permatite	$10.95 Bdl
Truseal	$ 9.95 Bdl

LUMBER

2x4x6' shorts	62¢ each
2x4x8' utility	$1.18 each
2x4x10' utility	$1.45 each

Dashwood Windows
Merit Cabinets
Floor Coverings
Monday to Friday
7:30 - 5:30
Saturday, 8:00 - 5:30
6772 Kirkpatrick 652-9141
OFF KEATING X ROAD

CanWest
building materials
3005 JACKLIN RD.

2x4—ECON	$99/M
1x8—ECON shiplap	$120/M
R8—2¾" insulation	$99/M
1x6 K.D. PINE channel siding	$495/M

HAND CRAFTED, solid oak entrance doors now in stock.
OPEN MON.-SAT.
478-5509

NORSECRAFT HARDWOOD Industries Ltd.
383-4233
NOW IN STOCK
BIRCH
North America
ALSO: Open Saturday All Day
531 David St. 383-4233

CONCRETE FORMS
Rent our forms and save. Erect easily, strip fast. For foundations, walls, commercial. Free estimates.
Perma tube in stock, 6"-24" diameter.
Precast sidewalk and patio slabs.
WESTERN FORM RENTALS
773 Cordova Bay Rd
658-5122

FENCING
Light constructed 3' picket fence 50' — $49. Standard 3' picket fence 50' — $69. 4' board or good neighbor fence 50' — $72.
SAANICH LUMBER
1496 ADMIRALS RD.
385-2486

USED FLOORING, EXCELlent condition, fir tongue and groove, 2½"x¾", oak tongue and groove, ¾"x1¾", elm flat strip, ¼"x1¾". Used casement windows, large set, with matching door. 595-8252, 385-4665

SLUGGETT & BROWN JOINERY
Wood Windows, Doors, Frames
526 DISCOVERY ST. 382-3011

DALZIEL SAWMILLS, 2800 Bridge St. 384-1422. Fir, cedar timbers, cut to any size, cedar siding. Special, cedar shorts 600 FBM/bundle $35.

6 SQUARE, 18" MEDIUM barn shakes, $150. 393 lineal feet of 12" Haida skirled bevel cedar siding. Random lengths, $120. 642-4826.

ROUGH CEDAR, ALL DIMENsions. Hidden Valley Sawmills. Open daily, till noon Sundays, 112-743-2830.

ASSORTMENT OF LUMBER, large aluminum window, screen door, wooden windows and doors. 381-0391.

PICTURE WINDOWS 2- 6'X4'6, $30 each, toilet $15, wash basin/vanity, exterior door. 658-8105.

STD. & BTR. SMOOTH CEDAR. 2x4, 2x6, 1x10 & 4x4 on sale till Aug 31. TOOLS & SPACE, 338 Catherine St. 383-9600.

ITALIAN TILE AT DIRECT IMport price, a genuine saving. 386-2812.

CEDAR FENCE POSTS, SPLIT or round, also fence rails. Phone 652-4870.

WINDOWS, SINGLE GLAZED, assorted sizes, brown aluminum frames with new liners. 479-1174

OLD BRICK, ½ BRICKS, ¾ bricks, 18¢ a piece. 478-8444.

BARN DEMO, ASSORTED lumber. 479-0971.

65 BUILDING SUPPLIES

ONE 18" BARN SHAKES, $52 per square. 642-5794

70 MUSICAL INSTRUMENTS

Stuff 'n Prices

Ibanez FT300	$425
'79 Les Paul standard	$895
Musicmaster bass/modif	$295
Odyssey Hawk	$450
Hawk bass	$550
Univox "Rick" bass	$325
68 Gibson ES 335	$725
Fender deluxe reverb/modif	$385
Sunn Beta lead	$500
Sunn Alpha 112R	$340
Roland Cube 60	$300
Princeton reverb	$295
J.B.L. K110	$165
Altec 417	$180
Altec 418B	$160
Cerwin Vega 12LS	$ 85
Altec 808 horns.	Pr. $530

PLUS
MusicMan, Odyssey, Sound Crew, JB Lansing, Morley, J.K. Lado, Demarzio, Tama, Pearl, Shure, Remo, Evans, Fender, Vantage and more. All available with our 2 yr. no interest payment plan.

PLUS
Fully guaranteed repairs and modifications for most kinds of musical instruments, specializing in electric guitars, amplifiers and speaker recones. We can also arrange custom building from Odyssey and J K Lado. Bring us your ideas for a no obligation estimate.

PLUS
We encourage you to find out for yourself about the equipment we carry. You are free to play anything in the shop in PRIVACY — it's the only answer for people that play.

PLUS
Always check our ad for news on new products, sound seminars and free clinics designed to help you get the most from your music at

McMusic
COLWOOD
2244 SOOKE ROAD 478-4622

EVERYTHING YOU WANT
But can't find anywhere else:

SERVICE
Vancouver Island's best, fastest electric guitar repairs and modifications. From simple pick-up replacement to complete fret jobs or custom building. Also amp repairs and modifications.

LESSONS
Electric guitar lessons, from beginner to advanced (we also need more teachers).

SALES
Always Victoria's lowest prices an electric guitar and bass strings. The finest used and vintage guitars and amps we can locate. Rock and Roll paraphenalia: — buttons, posters, T-shirts, local records, and more.

PARTS
Definitely the best selection of hard-to-find bits and pieces and on the Island. Over $10,000 worth of MIGHTY-MITE brass hardware, pick-ups, and guitar necks. And exclusive to B.C., the sweet sound of Red Rhodes' VELVET HAMMER pick-ups.
THE NEW
GUITAR SHOP
Soft Sound Music
1618 GOVERNMENT STREET
(Next to O.A.P. Hall)
PHONE 381-5814

THE NEW KIMBALL ORGANS OFFER SUSTAIN, RYTHMN, 1 FINGER CHORDS PLUS WIDE VARIETY OF ORGAN SOUNDS ENCLOSED IN AN ALL WOOD CABINET AT AN UNBEATABLE $1695. COMPLETE. OTHER MODELS ALSO AVAILABLE. EXCLUSIVE TO
BERNIE PORTER MUSIC
725 CALEDONIA 382-9542
PARK FREE
CLOSED MONDAYS
JULY AND AUGUST

QUALITY
SERVICE
SELECTION
New and Used Instruments
BALDWIN PIANO & ORGAN CENTRE
"Right Across From The Bay"
1736 DOUGLAS 381-0551

PLAYER-PIANO
American make, P.A. Stark, circa 1916, cabinet refinished. Mechanism rebuilt and guaranteed. $2995 or closest offer. Phone Anderson's Piano Tuning, 477-6439.

2 K130 JBL SPEAKERS IN beautiful handmade PA cabinets, $1100. Traynor PA head 120 watt, 8-channel with graphic equalizer, $400. Roland Jazz chorus amplifier, 120 watt, $850. 479-6110

ORGAN TRADE-INS
Electrohome, Yamaha, Hammond, Wurlitzer. As low as $595.
SCOTT PIANO & ORGAN
1400 Blanshard 386-2434

RENT TO OWN
PIANOS & ORGANS
GLEESON MUSIC CITY
Home of HAMMOND Organ
714 FORT 388-9632

SUMMER SALE
Cash discounts on Fender amps and guitars. PAMUS MUSIC, 1108 Blanshard (at Fort), 386-8475.

CARDINAL 100 WATT HEAD with 4x12 cabinet, $600. Practice amp, $100. Acoustic guitar $100. Various pedals, $20 to $50. 592-9883 after 6pm

IMMACULATE CONDITION, Hi-watt 4-12" 100 watt cabinet with original Phane speakers, used 4 months retail value $1000. $590 firm. 381-1282

27 PAIR SOUND SNAKE FOR sale, with monitor and main inputs. $750 call George 474-2869.

GUILD S-300D ELECTRIC GUItar. Dimarzio pick-ups. Great sustain. Very good condition with case. $550. 385-1351.

FENDER STRATOCASTER with hard shell case, and strap. Excellent condition. $750. Phone after 5 PM, Dave, 478-9731

OLDER GRAND PIANO 5'8" excellent tone, good playing condition. 477-1715 evenings; 383-4214 daytime.

GEMEINHARDT FLUTE, EXcellent condition. Also Briscoe 72 chord beginners organ. 721-5459 after 6pm.

SACRIFICE CRUMAR T1 organ and Leslie. Complete PA system. Peavey standard amp, century bass amp. 386-5501.

KNIGHT PIANO, MATCHING bench. Excellent condition. $3200. 656-4627

DOUBLE KEY ORGAN IN French Provincial walnut cabinet. Also chord organ. 381-0391.

HAINES BROS UPRIGHT grand piano, excellent condition, asking $2400. 383-0693

MASON & RISCH PIANO, EXcellent condition. $2100. Metronome $21. 384-8563.

YAMAHA ORGAN AND bench, E2 deluxe model, irreplaceable at $2250. 477-2260

5 PIECE SET OF ZICKOS PREmier Paiste cases, custom finish. Offers. 479-4765 after 5pm

TOP QUALITY JAPANESE 5 string banjo. Sacrifice at $200. 384-9474

ANJO ACOUSTIC GUITAR, never been used, $80 or best offer. Colwood, 478-8649

TITANO 120 BASS ACCORdion, and lovely Lowrey organ. 595-7468

70 MUSICAL INSTRUMENTS

TECHNICS AMP, TURNtable, 3 speakers, like new, $450 or best offer. 385-6774

OLYMPIC DRUMS, LUDWIG snare and pedal, 20" Zildiian cymbal. $525. 478-2273.

COLLECTORS
55 Stewart, 50 years old, original finish, $800. 478-8206.

KORG MS20 SYNTHESIZER, hardly used. $525. Call 385-5605 after 6pm

YAMAHA G2J WALNUT Grand, almost new, must sell. 658-8045.

ANTIQUE HEINTZMAN PLAYer piano, with rolls, good working order. 721-3163.

MELO SONIC CHORD ORGAN, bench and books. $400. Phone 477-5879.

TRAINER YGM-3 REVERB $300. Trainer YUM-4 amp 2 column speaker's $350. 598-8133.

OLDS TROMBONE WITH case, excellent condition. 658-8775 evenings.

GALANTI ELECTRIC ORGAN, Hohner electric guitar, case and amplifier. 478-3475.

CLASSICAL GUITAR, SAkural #5, near new, with case, $595. 388-7785.

HIWATT 100 WATT CUSTOM, M/V, plus 4X12 cabinets, $1,195. 595-6269.

BELL UPRIGHT PIANO, ivory keys, oak cabinet, fine condition, $1300. 595-4073.

FOR SALE CONN 88H TROMbone. $700 595-0850.

HARMON PIANO AND BENCH. Exc. condition. $1495. 658-5129

PIANO AND ALTO SAX, BOTH in very good condition. 385-5023.

HAMMOND ORGAN WITH rhythm, near new. $600. 595-2741

WANTED: PIANO OR ORGAN with rhythm. 595-7468

¾-SIZE SUZUKI CELLO. $600 or best offer. 477-4102.

71 MUSIC TEACHERS

"Enroll To-Day"
FOR PROFESSIONAL INSTRUCTION
Trumpet - Mandolin
Flute - Clarinet - Banjo
Saxophone - Trombone
BERNIE PORTER MUSIC
725 Caledonia 382-9542
Near The Bay Park Free

ORGAN & PIANO LESSONS
Professional one-hour lessons for anyone any age. Enrollment is limited so register early.
Baldwin Piano & Organ Centre
"Right across from the Bay"
1736 Douglas 381-0551

PIANO ACCOMPANIST WANTed for classical ballet school, part time, starting 1st week in September. Experience an asset buy not a necessity. Please phone 598-8179.

OPENING SOON
DAVE'S KEYBOARD CENTRE
To offer beginning and advanced instruction on piano and organ, private or group. Call Dave Paulson, 658-8045.

TRUMPET LESSONS BY PROfessional. Classical and jazz. Martin VanDerweerd, 478-8761, or Victoria Conservatory of Music, 386-5311

QUALIFIED PIANO AND theory instruction. Vic West-Esquimalt area. Some spots available beginning September. 388-4129

GUITAR LESSONS AVAILable in Pop, Rock and Country styles. Theory lessons also available. Call Karl, 386-0605.

REGISTER NOW FOR FALL lessons. Piano and organ - James Piano & Organ, Mayfair Mall, 386-6339.

TAKE GUITAR LESSONS from a musician/teacher with training and experience; most styles offered. 598-6325

MRS DIANE FERGUSON B.A., A.R.C.T. Teacher of piano, organ, and theory, Gordon Head area. 477-7078

PROFESSIONAL PIANO LESsons, your home, Colwood-Metchosin. A.R.C.T. and R.M.T. 384-4486

PIANO. OPENINGS NOW. LESsons keyed to suit you. Your home. 386-4210

77 MOTORCYCLES

AUGUST SPECIAL
1980 Model
All street bikes 500cc and up
You receive $250
Accessory package at
NO EXTRA COST
See Us Last . . .
Before You Buy
VICTORIA HONDA
2851 Douglas 386-8364
Dealer 5854

Harley-Davidson
LOW RIDER
Class-style Performance
"MORE THAN A MACHINE"
BROOKLANDS MOTORCYCLES
937 Fort 383-5926
Dealer 6121

TRY US FIRST!
79 Honda moped — like new $399. 388-6921 Metro Honda. Dealer 5876.

MUST SELL 1978 KAWASAKI 400, low mileage, excellent condition. Best offer. 383-8978 weekends anytime, weekdays after 5pm.

77 HONDA CJ360, 5400 MILES, excellent condition, backrest, rack and 2 helmets, $1100. 387-3609 (Lorraine) days or 382-0139 after 5pm.

1977 SUZUKI GS750, 8,000 KILOmeters, immaculate condition, dressed for touring, superb handling and very fast, $2900. Consider trade. 385-8010.

74 YAMAHA 125YZ—A MOTOcross plus spare engine, transmission, rear wheel and parts. Helmet and repair manual. $600. 477-1921.

VESPA MOTORSCOOTERS
MOPEDS — 18 MODELS
ISLAND MOTORS, 385-3515
602 Esquimalt Rd. Dealer 5138

1979 YAMAHA XS750F STD. Slipstreamer fairing. Immaculate. 8000 km. $2950. Guthrie, Gillespie Rd. 642-5932.

1977 SUZUKI 250, ASKING $900 or best offer. Is in excellent condition, in storage one year. 381-1818.

75 DT125, 4000 MILES, NEW battery, electric start, lock steering, excellent condition, phone after 4pm 384-5363

77 MOTORCYCLES

Islands' Largest Selection of
USED BIKES
Many On Sale Now
Save Up To $1,000

		WAS	SALE
*78	YAM 1100	$4995	$4495
*78	YAM 1100	$4995	$4695
79	HON CBX	$4199	$3699
*76	HON GL LTD	$3999	$3599
*77	SUZ GS750	$2999	$2499
*77	YAM XS750	$2399	$2199
77	YAM XS750	$2199	$1999
79	YAM XS750	$2699	$2499
*79	YAM 650 SP	$2499	$2199
78	HON 750F	$2699	$2399
78	HON 400 auto	$1699	$1499
75	HON 500 w/sidecar	$1895	$1699
78	YAM TT500	$1699	$1499

PLUS

ROAD

*79	HON CM 185	$1299
*78	HON CM 185	$1099
75	YAM 125	$ 599
78	HON NC50	$ 379

* DENOTES EXTRA EQIP.

TRAIL

80	HON XL500	$2199
79	HON XL250	$1649
79	HON XL250	$1599
79	YAM MX80	$ 595
78	HON Z50	$ 399
78	HON CT90	$ 849
78	HON CT90	$ 799
77	HON XR75	$ 595
77	HON XR75	$ 499

AS-IS SPECIALS

76	YAM RD400	$ 799
78	YAM TY250	$ 999
78	HON CB125	$ 599
75	YAM 80	$ 349
75	HON CB125	$ 399

PLUS OTHERS NOT LISTED
MULLINS MARINE
925 Yates St. Dealer 5245
382-1928 382-4515

HONDA SPECIAL
On 1980 Models
CB750F
CB750 Custom
CB650 Custom
CX500 Deluxe
$250 BONUS
Buy any of the above models and receive a $250 accessory bonus of your choice.
CM400TA
CM400EA
CM200TA
XL250SA
XL185SA
XR200RA
$100 BONUS
Buy any of the above models and receive a $100 accessory bonus of your choice.
PLUS . . .
HONDA MINIS
ON SALE NOW

XL80SA	REG. $879	NOW $799
XR80	REG. $829	NOW $769
CR80	REG. $879	NOW $799
Z50R	REG. $629	NOW $529

PLUS . . .
79 CM 400TZ, c/w carrier and backrest and safety bar $2199
MULLINS MARINE
925 Yates St. Dealer 5245
382-1928 382-4515

1980 YAMAHAS
ON SALE NOW
Save Up To $500

	REG.	SALE
1100 Special	$4849	$4349
1100 STD	$4599	$4199
850 STD	$3699	$3399
650 MAXIM	$3549	$3399
650 Special	$3099	$2899
400 RD	$2199	$2049
250 SR	$1589	$1489
MX 175	$1399	$1299
MX 100	$ 939	$ 859
MX 80	$ 729	$ 669
YZ 125	$1689	$1499
YZ 50	$ 799	$ 739
GT 80	$ 829	$ 769
DT 100	$1029	$ 949
XT 250	$1889	$1769
TT 250	$1889	$1769

PLUS
79 YAMAHA XT500 NOW $1999
IT 250 NOW $1699
MX 175 NOW $1199
SEE US NOW AT
MULLINS MARINE
925 Yates St. Dealer 5245
382-1928 382-4515

MUST SELL 1977 SUZUKI 185 Road and Track, 200 original miles. $1000. 479-9431 or 388-5464 Pager 625

75 GL1000 HONDA, MUST sell. Pampered pet. Consider trade on pickup truck. 652-2264 after 5:30pm

SUPERB BRAND NEW
1979 Honda CB750K, only 4000 kms, must sell, $2800 or best offer. 479-8690, 382-5892.

77 YAMAHA 650, EXCELLENT condition. New tires, shocks. Quartz light. Backrest and carrier. $1650 or best offer. 382-6354

1978 XS400 BLACK YAMAHA, mag wheels, disc brakes, air horns, excellent all around. $1175. Call 478-4493

79 XS ELEVEN, COLOUR matched Vetter fairing and lowers, 15,000km. Immaculate. $3900 firm. 652-4280.

79 HARLEY XLS 1000, 7500 miles, factory black on grey with gold pinstriping, unusually fast, $4400. 642-5843

WANTED: LATE MODEL Yamaha TY 250 Trials bike. Must have little or no miles on it. Call 479-1458 anytime.

1978 HONDA 750 SUPER Sport, excellent condition, includes fairing. Must sell, $2350 or best offer. 592-6085.

1975 BMW 600-6, SHOWROOM condition, only 10,000 miles, windscreen, grauser bags, $3890. 652-5614 days, 652-3647 evenings.

77 SUZUKI CAFE RACER, LOW mileage, bank repossession, must sell. Asking $1200. Phone Rick after 6pm, 658-5690.

77 RED YAMAHA RD400, J AND R pipes, Konis Michelin P22's, quartz light, Dunstall bars, step seat, very fast, $1500. 381-0673

1980 HARLEY DAVIDSON LOW Rider, 1500 miles, immaculate, still under warranty. 477-4832.

1977 BMW R100S, 1,000 CC, with large Krauser bags. $4500 or best offer 656-0976 after 4.

78 YAMAHA SR500, MAG wheels, disc brakes, $1495. 386-3335

72 HONDA 350CB, LESS THAN 6000 miles original. $900 or best offer. 112-746-5827

1974 650 YAMAHA, WINDJAMmer faring, saddlebags, offers. 652-9648

79 HONDA, CM400T, LADY driven, 1300 km, $1800 firm. 656-6397.

1975 HONDA CB360, EXCELlent condition, tested, 9300 miles, extras, $875. 478-0830

77 MOTORCYCLES

1977 HONDA XL-100, 450 ADULT miles, very new condition. $800. 656-7582.

1979 HONDA 185, LIKE NEW, 625 miles, asking $1299. 381-0889 between 5-6.

1973 HONDA 500 WITH WINDjammer, $1000 or closest offer. 383-7751

1977 HARLEY DAVIDSON Sportster, low mileage, 384-1491 after 5.

TWO 185 HONDA TWINSTARS, 1978, price $950, 1979, $1150. Extras. 595-6405

76 HARLEY DAVIDSON Sportster, very clean bike, phone 478-3314 anytime.

1975 HONDA CB360T, GOOD condition, $795. Phone 595-7566 after 5pm Monday to Friday

1972 HONDA CD175, GOOD condition, 15,500 miles, $450. Between 5-10pm 642-5430.

1978 HONDA 750 FOUR K, 7900 kilometers, asking $2400. 384-4591.

1976 SUZUKI 500GT, GOOD condition, new tires, etc. $800. 383-2994.

MONTESSA COTA 348, 1978, 550 miles, excellent shape. $1500. 382-5475 mornings.

NO REASONABLE OFFER refused, like new 1978 Honda 550. Extras. 658-1018.

175XL HONDA, EXCELLENT condition, offers. 477-6555 after 5pm.

MUST SELL, 1977 YAMAHA 400 motocross, $700 or best offer. 386-0283 evenings

1970 YAM DS250, GREAT shape, runs well, must be seen. $400. 479-2133.

1977 KAWASAKI 175 STREETrail, good condition, $700 or best offer. 382-0286.

1972 HARLEY DAVIDSON (1200 CC) for sale, $4500. Must sell. Call 479-0692

MEDIUM CALIFIA TOURING suit, silver, excellent buy, $150. 652-9357.

1979 YAMAHA XS750F, FULLY dressed, in excellent condition. 656-4970.

1979 SUZUKI GS400E, LOW mileage, excellent condition. $1600. 478-5930

HONDA CD175, EXCELLENT commuter bike, many extras, $475. 658-8607

YETMAN RACING FRAME set for 350 Yamaha, $100. 592-0585.

1978 KAWASAKI SR650, MINT condition. Priced to sell, $2250. 652-9896

1976 MR175 HONDA ENDURA, 1200 miles, excellent condition, asking $800. 658-8401.

1978 YAMAHA SR500, BRAND new condition. 1400 kilometres. $1700. 721-5427

1975 HONDA CB360T, $700. 642-4415 after 6pm.

1971 SUZUKI 500, EXCELLENT condition, best offer. 386-5761

YAMAHA GT80 1979, $450 OR offers. 383-2572.

1978 YAMAHA 650, $1200 OR best offer. 112-743-5613

1980 KAWASAKI 440LTD, 4000 kilometres. $1900. 658-5652

1975 YAMAHA 125YZ, IN EXcellent condition. 478-8961

MUST SELL 1978 CB550K Honda, $1,500. Call 386-6280.

MINI BIKE FOR SALE, $150. 477-1632.

1979 YAMAHA XS400, 6,000 KM, $1400, extras, 721-5385.

NEARLY NEW, 78 SR500 YAmaha, 1300km. 479-5297

1980 HARLEY DAVIDSON LOW Rider, many extras. 656-6072.

74 TY250 TRAIL BIKE, $550. 595-1771, 477-0354.

74 TY-250, GOOD SHAPE, 383-6531 or 595-3844

RM-100, IMMACULATE CONdition. $650. 478-7956.

1974 YAMAHA 650, OFFERS. After 6 pm. 385-0185.

75 CC KAWASAKI MINI BIKE, $350. 656-2637.

1974 SUZUKI 100 ENDURO, EXcellent condition, $500. 658-5105.

1978 XS-1100, IMMACULATE, extras, $3400, 386-1048, 477-6560

78 BICYCLES

RUSS HAY BICYCLE SHOP
2542 GOVERNMENT ST.
384-4722
1215 ESQUIMALT RD.
388-6712
AUGUST SPECIAL
MEN'S AND LADIES RALEIGH 10-SPEEDS
$169.88
TRADES WELCOME

BICYCLE REPAIRING AND overhauling, reasonable rates. Phone after 5pm, 385-8907.

10-SPEED BIKE. GOOD CONdition. $100 obo. 383-8710 around 5 pm.

MEN'S RALEIGH RACER 10 speed, immaculate, $220. 384-8183 after 6pm

EUROPEAN FO

80 BOATS and MARINE

26' SPENCER
Hard top cabin cruiser. Professionally built and renovated inside and out. 4 bunks, head, galley, new steering, 115hp Johnson and Seagull auxiliary, both excellent. Cruises 12-18 mph. Spotless throughout. Must see or trade. Need larger boat. Moorage available. $10,600 or nearest offer. Talbot 388-5123 or 656-4355.

AT MAPLE BAY
38' Garden design, wood trawler type diesel cruising yacht. Full electronics, incl radar. Fuel for 900 miles at 7.5kts. Luxury living for $88,000.
CT 37 cutter, like new, $110,000.
CT 41 ketch, top condition, $85,000
40' offshore ketch, $79,500
GEOFF SIMPSON, 748-3242. In Calgary, 262-3971

34' CENTRE BRIDGE
An exceptionally clean and beaming Chrysler powered cruiser would make an ideal live-a-board. Options include radio, sounder, oil stove etc. All offers considered on $34,000.

VAN ISLE MARINA
Tsehum Harbour Box 2130
656-1138 Sidney, B.C.

IT'S BOTTOM TIME!
Come and let us do your bottoms with our fast and efficient pressure washer. Phone for appointment for travel lift or marine ways for haul outs.
Canoe Cove Marina Ltd. 656-5633

40' LOA DELUXE FG COASTAL CRUISER. SLEEPS 6. TWO DINETTES. PRIVATE STATE ROOM. TWO HEADS. ALL ELECTRIC GALLEY. TWO FRIDGES. 7.5 GEN. SONAR. VHF. CB. STEREO. LOADED WITH EXTRAS INCLUDING DINGHY, OUTBOARD, ETC. FIRST CLASS CONDITION. $75,000. 652-3566

ISLAND MARINE
TRADING CENTRE
for the
Commercial fishing industry
41' Freezer troller
39' Ice troller, Repo
68' Steel Combo seine & drag
Specialists in Marine Financing
479-8822 Ray Mason 479-8807

BOAT & BOATHOUSE
1978 Bayliner Victoria 27', command bridge, fully equipped, excellent condition, only 155 hours on Volvo Penta engine, $29,900. For sale with boat, boathouse, $6500, will rent boathouse if preferred. Call weekends or after 5pm, 477-5165

18' GLAS-PLY RUNABOUT, 140 Mercruiser I/O, Roadrunner trailer, $6700.
18' boat, unfinished, best offer on $700.
26' Telstar Command Bridge cruiser, in kit form, sell with or without fresh water cooled marine engine, best offer.
656-7033 After 5pm, 656-5027

24 FIBERFORM EXPRESS, new power $10,000
22 FIBERFORM sedan, very clean $10,900
22 REINELL sedan, New canvas $ 9,000
18 STARCRAFT OB, new Merc $ 5,900
Victoria Boat Mart, 453 Head St., 383-3324.

VHF
SPECIAL — 55 channel dual watch, marine radio telephone with antenna and PA horn $699.50. CB units $109.95, VHF 12 channel $399.95.
B.C. SOUND & RADIO Service
931 FORT 383-4731

PRICE SLASHED!
26' TOLLYCRAFT, reconditioned. Overhauled power. We've slashed the price for quick sale.
$10,900
Contact Reg Midgley, 385-8756.
Reg Midgley Motors Ltd.

SIDNEY PROPELLER
& MARINE POWER LTD
Used 24hp Farymann diesel engine. Rebuilt 14,000BTU. Used 28,000 BTU Espar diesel heater. Used Force 10 heater. Used 14hp Volvo outboard. 656-3421, 656-4356.

CLEARANCE
16'x VANGUARD complete with convertible top, 50 H.P. Mer. 1250 lb. Roadrunner trailer $6295.
Thunderbird Yacht Sales, call Harry 656-5832.

FOR SALE 1974 26' C.B. TOLLYCRAFT, 250 hp Chrysler inboard 700 hour, Century gas detector, VHF, CB, stereo 8 track, trim tabs, compass, sounder, intercom. In good condition. $28,500. Boat house available. Phone 479-3659 evenings.

12' DAVIDSON FIBERGLASS dinghy, equipped for sailing with jib and main sail, rowing, or trailering including a trailer with winch. Condition, both excellent. Will sell together or separately. What offers? 658-8039.

Commercial Fishermen!
Dole Plates for sale. Up to 40% off while stock lasts.
Aurora Mechanical & Refrigeration Ltd.
1806 Cook St. 386-4334

CHEOY LEE
Diesel Trawlers
For information Call
ANGLER'S ANCHORAGE MARINA
652-3531 933 Marchant Rd.
Brentwood Bay

OUTBOARDS-INBOARDS
Repairs up to 25hp.
PARTS: CHRYSLER
-SEAGULL-BRIGGS
D&R Mowers
615 Chatham
384-5551

CUSTOM MARINE CABINETS and expert woodwork done by quality craftsmen. Call Philbrook's Shipyards Ltd. at 656-1157 for free estimates — located at 2324 Harbour Rd., Sidney.

1971 40' TOLLY TRI-CABIN twin Chrysler 440s, 6.5 onan, electric galley, 2 heads, shower, freezer, VHF, CB, depth sounder, Boston Whaler sailing dingy, sleeps 6-8, offers on $125,000. 478-8103.

19' GLASPLY CUTTY CABIN 140 hp inboard/out board, leg and engine serviced late July, ice box, stove, etc. Excellent condition, Calkins trailer, power winch, spare wheel. $12,500 Phone 477-9296.

SELLING YOUR BOAT?
We buy, consign or list for sale pre-owned boats, large or small, power or sail. For a no obligation appraisal call 656-3112 or 388-5464 Pager 935. Star Marine Ltd.

1970 24' GREW, HARDTOP, 307 Chev., f.w.c., cuddy cabin with Vberth and head, sounder, compass, anchor package, spare props, CB, VHF, paid up moorage at Oak Bay till April 1, 81. $10,500. 383-0803.

22' FIBERFORM, 1975, powered by 188 Mercruiser, new canvas, CB etc. $8500 or best offer. Will consider smaller trade. Can be seen at 1013 Greenridge Cres. or phone 479-6862.

17' CANAVENTURE WITH 120 Mercruiser inboard/outboard, full canopy and Calkins trailer. Only 107 hours. Looks like it's just out of the showroom. Only $9200 or best offer. 382-2868 after 5pm.

1974 BAYLINER VICTORIA 27' command bridge. Top condition. Fully equipped. 225 Mercury 10 FWC, full camper top and bridge cover. VHF, cabin heater, swim step, dinghy, etc, etc. $19,000. 479-7080 after 6pm.

MERCURY MERCRUISER
SERVICE
Marine & Power Products
402 A Esquimalt Rd. 382-1211

NEAR NEW 16' RUNABOUT, full canvas, trailer. 85HP Mercury, kicker, AM—FM stereo, CB, 3 fuel tanks. Excellent condition throughout. $5,995. 383-5879 after 5pm.

80 BOATS and MARINE

1978 20' AMF SLICKCRAFT (deep V). 470 Merc. F.W.C. (170 HP), 135hours. Cuddy cabin with V-berths and head. Sounder, compass, anchor, dual batteries, etc. $15,900. 598-3937

26' SABRECRAFT 1970 model, full inboard, 318 Chrysler, 225HP, F.W.C, stand-up head, propane stove, CB, depth sounder, ice box, trim tabs. Many extras. 384-7469.

75 16'3" FIBERFORM MONterrey Deep V, 115 hp Merc gauges, ski tow bar, 2,200 lb. Caulkins trailer. Immaculate. Never in salt. $6500. Phone Tony 382-1414 8:30-4:30.

MERCRUISER PARTS & SERVICE
Canoe Cove Marina Ltd. 656-5633

CLASSIC 1954 ALL WOOD, yellow cedar, mahogany exterior and interior with 85 horse power Chrysler outboard, rebuilt, like new. $6900. 386-3321, ask for Gerry.

$9000, 36' DOUBLE ENDER, 4 cylinder Volvo diesel, sleeps 3, CB, head, oil stove, AC/DC fridge, excellent liveaboard. 112-749-6753, Lake Cowichan, after 6pm.

BRAND NEW POWER PACK (part #385038) for a 1970 Starflite Evinrude, 115 hp motor. Model #115083D, asking $350 or near offer. Phone evenings. 385-7210

NOW ON DISPLAY, THE NEW Coaster 23 general purpose. Fish, dive, haul freight, have fun in this all weather boat powered by Perkins diesel. Call National Boat Sales 656-3966.

15' BOAT FOR SALE. GLASS over wood. Extra fuel tanks, downrigger, 30 horsepower engine in excellent shape. Many extras. $1600 388-7974. View at corner of Quadra and Empress

1975 SPORTSMAN 15' SKI boat, 150 Mercury, hydraulic lift, 10 gallon bow tank, full instrumentation, Roadrunner trailer. Used in salt water twice. $5700 658-8401.

22' ART-CRAFT MAHOGANY plank with head, sink, powered by twin 55 Johnsons. In nice shape. Asking $6200. 656-4111 or 656-5328

30' "C" CLASS DIESEL troller, depth sounder, CB, fully rewired, complete with fishing gear, asking $18,000. Phone 595-6097 or 595-1450.

38' FISHBOAT, NO LICENCE, double ender with 4 cylinder Cummings diesel. Fridge and stove. $6000. 112-746-1671 after 5pm.

32' BRANDLEMAYR DESIGN cruiser, twin 6 gas, loaded. A steal at $17,000. 112-287-9258 days, 112-337-5691 evenings. Campbell River.

DANFORTH ANCHOR, 85 S, new 5 lengths 6" stainless steel stovepipe, 4 6" stainless steel elbows, 1¾" sea strainer, 400' 1" nylon line. 386-5463

24' BELL BOY, 188 MERcruiser, new canvas, F.W.C. Stand up head. Full galley pack. Fully loaded. Tabs, S-grid, CB, etc. $14,750. 727-2110 after 5pm

27' CHARACTER DOUBLE ender, diesel aluminum liveaboard, economical and comfortable, lots of extras, offers. 479-3689.

13' SEARS ALUMINUM CAR topper, 7.5 hp Game Fisher motor, Ranger roof racks, oars, package deal only, $850. 382-3202.

14' WOOD HALF CABIN, canopy, 1976 20hp Mercury, controls, tank, fenders, jackets, rods, reels, trailer tested. $1100. Offers. 382-3616.

FOR SALE ZODIAC MARK II, newly reconditioned, 20 hp Mercury motor and trailer, $4000 o.b.o. 386-0036 days, 383-9594 evenings.

FOR SALE 15' HOUSTON glasscraft, 35 horse Evinrude electric start motor, new Roadrunner Trailer. Excellent condition. $3200 385-4822 after 5.

22' SANGSTER FIBERGLASS cruiser with paid moorage, sleeps 6, fridge, toilet, good condition, $7100. Tandem trailer, $1400. 478-2638

FOR TRADE: 13' FIBREGLASS boat, 35 horse Mercury motor. Will trade for 12' aluminum, 9½ outboard. Will consider cash offer. 592-2191

22' STARCRAFT 1975 CABIN cruiser, Volvo inboard/outboard, Bennet tabs, propane stove, sink, ice box, head. $6500 or trade for ? 478-9860.

THREE DIESEL CLASSICS, good accomms. and reliable power. Your choice at $34,500. Ask for Casey at Victoria Boat Mart, 383-3324.

EOLA
32' Philbrooks sedan cruiser, sleeps 6, fully equipped from anchor winch to granny gate, $34,000. 477-8804

CHRYSLER—SEAGULL
MARINER OUTBOARDS
Ken Prasing Equipment
934 Goldstream 478-9313

SPEEDY PROP AND SHAFT repairs—Philbrook's Shipyards Ltd., 2324 Harbour Rd., Sidney, 656-1157.

22' STEEL HULL TOW BOAT, no cabin, motor needs work. $3500 or best offer. 592-7359 between 5-7pm.

16' PART CABIN, FIBERglass over wood, older 40 hp Evinrude, electric start, extras, $1000 or best offer. 386-9087

MUST SELL 22' FISHING boat, 318 Chrysler inboard FWC, radio, sink, anchor, head. $3000 or best offer. 388-9602

20HP JOHNSON OUTBOARD, 1976. Also, two 14' boats on trailers and 20hp Merc on 14' fiberglass with trailer. 474-1311

21' CABIN CRUISER, CEDAR plank striping, 35hp Johnson, live aboard. $2350 or offers. 384-0912

WANTED: GOOD USED MERcury outboard, between 80-120hp or parts to repair mine. 388-6229, 477-6357.

18' CLINKER, NO MOTOR, fiberglass bottom, depth sounder, $600 or best offer. 478-9361 or 743-4419.

MOVING, MUST SELL, 215 horsepower Mercruiser inboard-outboard. Open to all offers. 592-0149

32' DOUBLE ENDED CRUISer...comfortably equipped for cruising and liveaboard. $16,000 or best offer. 478-9302.

AIR DIRED OAK, EXCELlent bending wood, $3/fbm. Cedar, cypress and fir available now. Julius, 385-9679.

72 VANGUARD SKI-BEE, trailer, O'Brien skis and accessories. Needs motor. $1400. Jerry, 652-1682.

1971, 70HP CHRYSLER OUTboard, beautiful condition, $600. Must be seen to be appreciated. 477-3688 after 5pm

15' HOURSTON GLASCRAFT, 55 horsepower Johnson, trailer in fair shape, $2000. 385-9636 evenings.

ONE OF A KIND, CLASSIC DEsigned dinghy, 9' fiberglass Minto, with 3hp Briggs inboard. 656-4382.

BOAT LOADER RACK FOR camper or van, $200 or best offer. Camper chemical flush toilet, $40 or best offer. 384-2536

18' REINELL WITH NEW 140hp Volvo Penta, depth sounder, CB, other extras. 386-4109.

20' BRANDLMAYR WITH trailer and 115 1974 Mercury motor. Sink, head, with 20 gallon gas tank. $1600. 652-1907.

14' GLASPAR FIBERGLASS boat on trailer, Buddy bearings, convertible top, asking $1500. 112-743-5306.

16' GLASS OVER PLYWOOD on trailer, 2 motors 9.5 and 12hp, two 5 gallon tanks, plus extras. $1000 or closest offer. 721-3374.

80 BOATS and MARINE

DESPARATE TO SELL! NOW only $20,000 for a near new 1980 Bayliner, 23½' Command bridge. 384-3303 or 386-0161

17'6" GLASSPAR SUPER Sports, 165 hp Mercruiser, I/O, 280 hours, Roadrunner trailer, full price $6000. 656-5929.

CHARTERBOATS
MARSH MARINE
Deep Cove Marina 656-1611

BOAT LETTERING A SPECIALTY. Phone Ken Warner, 652-2007.

MARINE REPAIRS
Gas, diesel, I.O. 477-6288 days and evenings.

76 MERC 20 HP, SHORT shaft, little used, controls and tank, $750. 384-2475.

22' SANGSTER, EXCELLENT condition, $9900. Trailer, $1200. Ted, 478-5391.

14' 40 HORSEPOWER ELECtric start, used for skiing, asking $900. 383-8985

20' DOUBLE EAGLE, NEW motor, dinghy. Excellent condition. $10,900. 477-7695

WANTED TO CHARTER, 21-24' Powercraft, one week August 17th-28th. 477-8561.

1975 HURSTON, 40HP JOHNson, EZ loader trailer, excellent condition, $4100. 479-4004

WANTED: USED SEXTANT, grommet set, Gimbal kerosene stove with oven. 383-1802

16' POWER BOAT, 50HP MERC plus 9.5hp Johnson, on trailer, $3800. 477-7675

35 HP MERC, TANK AND hose, offers, very reasonable. 477-6255.

14' K&C, 80HP JOHNSON, trailer, excellent ski boat, good shape, $1995. 382-4179, 5-7pm

5½ HP JOHNSON OUTBOARD motor with separate tank, $195. 658-8645.

GREENWOOD WATERCRAFT canoe, canvas over wood, $275. 478-3428.

1973 17' REINELL, 1980 115 HP Mercury, with trailer; $5600. 112-246-4373.

WANTED: 10-12' ALUMINUM or fiberglass cartopper boat. 656-2879.

DISPLACEMENT CRUISER 30' custom built, must see to appreciate. 656-5395.

AVON REDSTART INFLATAble craft with paddles and oars. $600 firm. 478-3619.

12' ALUMINUM BOAT, 10½ outboard motor and trailer. 385-8273.

21' REINELL CRUISER, EXcellent condition, 214 hours, offers. 656-5359.

14' BOAT, 33HP JOHNSON motor, trailer. Best offer over $1000. 595-2004

16' SIDEWINDER PRICED TO sell. Trailer, 75 Evinrude, nice set up. Offers on $3800. 592-0428.

1979 15' CALGLASS, 50HP Merc and trailer. $4100. Like new. 112-743-3158 Cobble Hill.

1976 SANGSTER, 220 HOURS total, absolutely fully equipped, like new, $11,000. 388-4059

MUST SELL, 14' BOAT WITH trailer, steering and controls, cheap. 385-0757 after 5:30pm.

6 HP JOHNSON 1975, WITH tank and hose, $325 firm. 112-743-5306.

17' CABIN CRUISER, 115 HP motor, kicker. Full price $1500. Will sell seperately. 382-4192.

24' WOODEN DISPLACEMENT cruiser, with tender, $4500. Call evenings, 112-745-3504

13' FIBERGLASS BOAT, 1976 15 HP Johnson motor and trailer. 384-5170.

2 HP ARCTIC SPIRIT OUTboard. Under warranty, used 3 times, $250 o.b.o. 479-0177.

WANTED 1 SET OF JOHNSTON outboard motor controls. After 5 pm. 388-7737.

CRUISING HOUSEBOAT, 45X14', $28,000. Moored at Maple Bay. (604) 112-748-9352

14' FIBERGLASS BOAT AND trailer, with 2 9.9 Johnston electric motors, $2500. 652-3863.

12' SCOTT ALUMINUM. Excellent condition. 5½ h.p. Evinrude. 477-4855.

20HP MERCURY WITH TANK $350 or best offer. 595-5075.

1980 HERRING AND MINNOW bait. 656-3851

WANTED 50-120 HP INBOARD FWC marine engine. 652-4750.

12' VANGUARD SKEE BEE, good condition, $1100. 383-4973

72-55 CHRYSLER, BROKEN crank shaft. Offers. 652-2959

8' HYDROPLANE, MINT shape, $125 or offers. 382-2664.

14' ALUMINIUM BOAT WITH 20HP Evinrude. 721-5467.

1972 EVINRUDE 9.5, GOOD shape $340. 382-2664.

12' BOAT AND TRAILER, 35 horse Johnson, $300. 385-7259

1952 28' CHRISCRAFT. $12,500. 656-5477

65 HORSE EVINRUDE WITH controls and tank. 477-4228.

78 HONDA, LONG SHAFT, 30 hours, $750. 478-0207.

16' COBRA JET BOAT. Offers. 479-5844.

81 SAILBOATS

ARCTIC-TROPIC
CRUISING BOAT SALES
MAPLE BAY, B.C.

Offshore cruising sailboats only. Pat and John Samson, Canada's Cruising boat specialists. We'll help you find the right boat for your budget.
36' Double ender cutter, $33,000
30' cutter, $46,000
37' offshore sloop, $35,000
36' ketch, immaculate, $49,000
37' Schooner, cruising gear, $60,000
42' offshore cutter, $68,000
40' aft cabin sloop, $89,000
48' family cruising ketch, $79,000
30' Tahiti ketch, new, $45,000
30' cruising sloop, $30,000
42' pilot house ketch, $37,000
Write or phone for information. Open 7 days a week, Bird's Eye Cove, Maple Bay, near Duncan, 112-748-8950

Ensign Yachts
New C & C Yachts
15% Yacht Mort. O.A.C.
TRADES WELCOME
2270 Harbour Rd., Sidney
Days 656-7744
Eves. 592-5606

US YACHT
18-22-25-30-33-35-42'. The new united sailing yachts are the boats to see for 1981. See them in Sail Magazine and at Westport Marina.
THUNDERBIRD YACHT SALES
WESTPORT MARINA
Next to Swartz Bay Ferry
2075 Tryon Road, Sidney B.C.

San Juan Yachts
5 ON DISPLAY 2-28, 23,21 SPECIAL
21' San Juan '75, guaranteed lowest price on V.I.
Deep Cove Marina and Yacht Sales Ltd.
10992 Madrona Dr. Sidney
656-2810

81 SAILBOATS

NATIONAL
Yacht Agents & Brokers
Yacht Charters, Moorage
TRUANT 370
at our dock
National Yacht Sales Ltd.
2060 White Birch Rd Sidney, B.C.
V8L 2R1 Tel. (604) 656-3966

THUNDERBIRD YACHT SALES
WESTPORT MARINA
Next to Swartz Bay Ferry
2075 Tryon Road, Sidney, B.C.
656-5832
NEW SAILBOATS and BROKERAGE SAILBOATS
OPEN 10 a.m.-7 p.m.
CLOSED TUES.

OFFSHORE KETCH
48' Fredette design cruising, liveaboard. Just returned from two year South Sea cruise; and is seriously for sale. Heavy wood construction, teak decks, centre cockpit, aft cabin. Accom. for six in comfort. Izuzu diesel, freezer and much more. To view call Wayne Lewis, Captil City Boat Brokers.
386-7555 130 Kingston

MOTOR SAILER, 52' KETCH rig, new 6 cylinder diesel, hull-fir over oak, excellent condition, recent survey, fully equipped; including radar, suitable for extended live aboard cruising, asking $49,500 or best offer. 652-1243

1975 VENTURE 222, 9.5 HP Evinrude, 2 tanks, 3 sails, sail cover, 6 life jackets, 2 anchors, compass, single burner gimbled propane stove, 2 burner alcohol stove, porta-potti, trailer with surge brakes, $9700 or best offer. 478-0032

CAL 20 "HIKAR", WITH nearly new 9.9 Johnson electric start, 5 sails, excellent condition, $6900. To view at Maple Bay Yacht Club, inquire at Fairbridge Nursery, Duncan, 112-748-9861, 10am-5:30pm, every day except Wednesday

CATALINA 27'S
Canadadian National Championships and 3rd Annual Victoria Catalina Regatta, August 30th and 31st. Spinnaker and non-spinnaker divisions. Also 30's. Phone Gerry at 592-3484 for info.

OCEAN GOING RANGER 26, fully rigged and equipped for racing or family cruising. Extensive inventory and in immaculate condition. Asking $27,500. For appointment tel. answ. 478-5550

SIX CLASSIC SAILING Yachts, Ketches, Cutters, Gaffs and good things. Best collection in town, from 27 to 48'. Priced to sell from $7,500 and up. On display at VICTORIA BOAT MART, 453 Head Street.

GRAMPION 23, 4 SAILS, 6 HP Evinrude, excellent condition, large inventory including CB radio, dingy, anchor pack, gimballed stove, $12,500. 388-6275 pager 2525.

5 DAY LEARN TO CRUISE holiday living aboard a C&C 26, sailing in the Gulf Islands. The Cruising School, 656-2628. A division of Gulf Islands Cruising School Ltd.

SAILTREND
Marine Supplies & Clothing
Open 9-6. Closed Sun./Mon.
1157 NEWPORT 592-2711

SAANICH LUMBER YARDS
PRAM DINGHY KIT
SABOT KIT
KAYAK (Partly assembled)
1496 ADMIRALS ROAD 385-2486

35' STEEL SCHOONER AS new, ready to cruise, Volvo power. Must be seen. Call 386-7555, Capital City Boat Brokers.

ENDURANCE 35, CUSTOM built, 1976, aft cabin, centre cockpit, modified cutter rig, ocean proven, large inventory, excellent condition. 656-2386

JUST ARRIVED SPENCER 28 Diesel cruising sloop. Glass hull, full headroom, bargain at $19,500 on Display at Victoria Boat Mart. 453 Head St. 383-3324.

GYPSY YACHT SALES
"Exclusively Sailboats"
Listings Wanted
656-5591 2270 Harbour Rd.

12' NATIONAL, VERY GOOD condition, main and jib, positive flotation, fun family boat. 479-3401

GAL 20 SAILBOAT, 3 SAILS, new cushions, outboard, good condition. Evenings, 112-286-0353.

17' O'DAY DAYSAILER, fully equipped, spinnaker, trailer, cover. $3200 or best offer. 477-5314.

GRAMPION 23, 4 SAILS, 9.9 Johnson electric, fully loaded for cruising or racing. Moorage. $13,500. 658-5092.

SPENCER 28
1959 racer cruiser, diesel, good condition, must be seen. 384-7596.

TANZER 14' SAILBOAT, EXcellent condition. Only been sailed once. $1950 or offers. 656-2261.

ALBERG 30, NEW DIESEL, 9' dinghy, 4 sails, $39,500, o.b.o., 521-2068.

15-½' SNIPE SAILBOAT AND trailer, $550 or best offer. 479-6115 or 385-8167

WANTED: 8-9' DINGHY, fiberglass or aluminum. Phone 388-9143.

HOBIE 16 SPECIAL EDITION on trailer, $3,600. Phone Ron collect in Duncan 748-0565 after 5.

16' FIREBALL, JIB AND MAIN sail, good condition, $990. 479-6619.

IMMACULATE CROWN 23, fibreglass sloop, 6 sails, moorage, $13,800. 477-3164

WANTED PY23', CAL 25' OR Ranger 23'. 595-8094.

28' WHARRAM CAT, ASKING $2800. 656-1723

83 AIRCRAFT

TWIN COMMANCHE LEASED out in Victoria. For sale ½ or full interest. Good potential. Call 112-943-3164 for further info.

1979 CESSNA 172, 473 HOURS T.T. $32,500 or trade for camper, property, etc. 112-746-7353.

ONE BENSEN GYROCOPTER kit, 2 motors, 2 sets of roter blades, $2475. 478-2874.

20' HANG GLIDER, LOW AIR time, trainer, no damage. $500. 656-7582.

92 SPORTING GOODS

RIMPAC DIVERS Ltd.
1 week daytime scuba diving course starts Aug. 25. Space is limited so enroll early.

Join Rimpac Divers on a 2 week holiday aboard a luxury yacht cruising the Virgin Islands from Dec. 1-15. You can scuba dive or learn there. Other activities are water skiing, wind surfing or beachcombing. 4 spaces left in our party of 8. Call the shop for further details, 9818 Fifth St., Sidney, 656-6313.

FRANK WHITE'S SCUBA SHOP
white water wear
832 Fisgard 385-4713
Next Scuba Course Starts September 22
Next Sport & Diver Course (Certified Divers only) Sept 22
The most comprehensive courses available in B.C.

MATCHED PAIR BROWNING 3" magnum 12 gauge. Browning 20 gauge. Mint condition. $850. 477-4101 after 5pm

92 SPORTING GOODS

SPECIALTY GUNS INT. KNIVES LTD
Something Special
John Springer 20 Ga over 270 Win — custom built, fully engraved with game scenes and inlayed gold initial plate. Over 900 working hours went into building this gun in 1947. A truly beautiful, practical gun for use or investment.
Something New Every Week
Winchester 101 Trap model with custom features — Ithica XL300 12 Ga — El Falson 410 double w/hammers — Beretta 22 auto — Colt 45 Gov't — Ruger Super Blackhawk 44 Mag with 10½" barrel — S & W Mod 10 38 Spec.
SALES PERSON WANTED
Energetic, personable with knowledge of guns — Phone 383-2133 for interview.
V.I. only Specialty Gun Shop
576 Yates St. 383-1044

Robinson's
OPENING DAY
September 6, 1980
In stock Colt Aris 223 SA rifles w/spare mag — Cleaning rod $679 RIFLES — Browning older model bolt action 7mm mag 3x9 mint $899 — Ruger # 1 6mm $429 — Ruger Mini 14 stainless new $389 — Husqvarna .243 2x7 $495 — Marlin 30/30 $219 — Win. 32 Spl pre 64 $289 — Rem 22 single shot #4 $289 — Park/Hale 30/06 $274 — Win. mod 100 auto 308 4x $299 — Win. mod 88 lever 308 2½x $359 — Rem. 308 auto $349 — SHOTGUNS — Rem 870 pump 12G $279 — Browning 12G dble $399 — Savage 20G. pump $169 — Win. mod 1400 auto 12 $239.
Great Selection On Compound Bows
Special P.S.E. Pacer Reg. 225. Now $199.95. The fastest bow we know of laser mag. Reg. $350. Now $299. Custom Arrow fitting, sights, broadheads, etc. Complete Hunting Headquarters
1307 Broad 385-3429

UNDER WATER SCOOTER, Farallon MK6, $1300 includes the 4 batteries. Maximum speed 4.3 mph, range 3.8 miles or 4 hours. Pulls 10 - 70 lbs., more than enough for 2 divers. In perfect working order. Phone Luke 384-8498 after 6 or 656-1412 daytime.

MOGUL SPORTS
Family Camping Equipment
Backpacking, clothing, tents
SALES—RENTALS—SERVICE
629 Pandora 384-2224

ROLLER SKATES
Child's and adult's from $75.95
HIGH ROLLERS 966 YATES
385-2553

300 WEATHERBY MAGNUM with 3X9 Leupold scope and shells. Like new. $1100 or best offer. 479-7715

MUST SELL! LADIES WETsuit, hardly used. Medium size, $100. Call 112-743-5134 or 743-5239.

TRAMPOLINES FOR FUN and exercise at affordable prices. Information and viewing, phone 592-2764

3006 HUSQUVARNA AND scope, 270 Browning semi-auto and scope, Bear Super Grizzly bow. 384-7550.

ITHICA 12 GA. SEMI/AUTO AS new. Game scenes engraved on receiver. Shells, case, $325 firm. Nanaimo 758-9827.

16' FRONTIERSMAN CANOE, life jackets and paddles. $400. 477-9973

16' CANOE AND ALSO RIVER kayak, both new fiberglass. 479-6102.

RIVER RUNNER KAYAK. 595-1369 after 5pm

WANTED: FENCING EQUIPment. Days til 5, 727-2998.

HOCKEY EQUIPMENT, 5-12 years, $45 complete. 477-9714.

03 CAMERAS, SUPPLIES and PHOTO FINISHING

island colour labs
ICI
615 FORT 384-2242
Plus 8 locations to serve you.
SAME DAY SERVICE on all C41 films — in by 10 a.m. out by 5 p.m.

CUSTOM 8X10 SPECIAL $5.49
Hilton PHOTO SUPPLIES
P.O. Box 750
Phone 246-4741
On Trans-Canada Highway at Chemainus

city photo
1227 Gov't.
385-5633
We buy for cash, good used photographic equipment.

SCREW MOUNT SUPER TAkumar 150mm F4 telephoto and 35mm F3.5 wide angle with cases. 200mm Bayonet mount for Miranda. Large Leitz ball and socket tripod head and Optican tripod. After 6pm, 383-1060

KITS CAMERAS
We take trades
388-6821, Lower Commerce Mall
388-5226, Mayfair Mall

PENTAX ESII 50MM 1.8, BUSHnell 135 telephoto and 90-230 zoom, filtres, and case, $700. 592-3344.

NIKON FE, 50MM LENS, motor drive and accessories. $575. 598-0259.

CANON F—1 WITH 55MM. 1.2 lens, $650. Call Yvonne 477-0796 or 382-8911.

MOVIE CAMERA AND DUAL 8 projector, $150 or offers. 477-6502.

CANON 200MM TELEPHOTO lens, good condition. $165 or best offer. 385-3641, 385-9360.

HASELBLAD 500C CAMERA, complete. $975. 385-6442 days, 388-6959 evenings and weekends

CANON F1 WITH 50MM LENS, best offer. 727-2308

PENTAX 50MM LENS F1.7, never used, $75. 381-5717

MINOX B WITH FLASH ATtachment, $100. 478-2887

94 STORE and OFFICE FURNITURE and EQUIPMENT

ELECTRONIC CASH REGISter, cheque protector, desk and miscellanous items. 642-4476 after 6 or weekends.

DOUBLE PEDISTAL OFFICE desk, vinyl swivel desk chair, plexiglas chair mat, 2 vinyl and chrome office chairs, 385-1141.

STORE FIXTURES, REASONable, Sidney, B.C. Racks, stands, mannequins, etc. 656-0331.

NEW OFFICE DESKS
Private. 656-5929

94 STORE and OFFICE FURNITURE and EQUIPMENT

IF YOU'RE SETTING UP OR EXPANDING AN OFFICE
Check with PIONEER USED OFFICE FURNISHINGS
For used desks, typewriters, filing cabinets and all types of office chairs, etc.
See our yellow and black sign at 4715 Trans-Canada Highway. Farmer's Plaza (near Shipplepee Junction). 3 miles south of Duncan. Phone 748-4032. Open 10 a.m. to 5 p.m. Wed. through Sunday.

ELECTRIC CASH REGISTER $100. Large metal office desk, chair, $100. 383-6991

95 HEATING & FIREPLACES

DUO-MATIC OLSEN coal/wood/oil combination furnace, 140,000 BTU, used only 2 seasons, $1000. 381-2750

OIL FURNANCE, 160,000 BTU Olsen, 12 year old, GWC, includes 250 gallon tank, $200. 656-4805

OIL FURNACE & DUCTS. YOU remove. 381-6233 E.Y. Construction Ltd.

FINDLAY CONESTOGA WOOD heater with screen, $475. 658-5045 evenings.

1979 SCHRADER "COUNTess", wood stove, $450 or offers. 592-2380 evenings.

OIL HEATER, IDEAL FOR garage, $40, 479-6020

96 MAJOR APPLIANCES

BILL'S BARGAIN BARN Appliance Warehouse located at 2660 Sunside Road next to Capital Market has the largest selection of reconditioned appliances in Victoria. Stoves, wall ovens, fridges, some with left hand doors, washers, dryers, upright and chest freezers, all in a variety of sizes and colours. 30 day warranty. Buy, sell, trade, dicker and deliver. 384-5721, 384-5235.

MAIS FURNITURE & APPLIANCES
Reconditioned, used appliances, fully guaranteed. Serving Victoria for 36 years.
1821 Cook 385-2435

BRAND NEW KENMORE range and fridge, almond. 1978 Kenmore dishwasher, avocado. 1978 Kenmore washing machine, white. All in immaculate condition and excellent working order. $1300 for all or will sell separately. After 5pm, 592-4751.

KITCHEN AID DISHWASHERS 1980 models in stock. Moffat appliances for less.
KENYON SALES
386-1214 (24 hrs.)

6 MONTH WARRANTY
Reconditioned refrigerators, freezers, washers, dryers and ranges. Trade-ins wanted.
PHOENIX APPLIANCES
384-0423 2009 Fernwood

GIBSON
Sales Service Parts
HASTINGS APPLIANCES
2100 Douglas 386-7734

CLEARANCE OF MAYTAG WASHERS and DRYERS TO make way for new models . . . Butler Brothers, 1724 Douglas St., 383-6911.

FOR SALE MATCHING SET avocado green stove and refrigerator in excellent condition. Further information call 652-1040 Pat.

FREEZER, UPRIGHT, 10 cubic feet, suit apartment or home, 1 year old, has 5 years insurance coverage, $299. 479-4423

HAVE PURCHASED GENNair, selling our white Kenmore custom range with continuous clean oven, excellent condition. $300. 479-1423.

INGLIS PORTABLE DISHwasher, $175; 30" Kenmore range, rotisserie, $150. Excellent condition, avocado. 656-6016.

HOOVER WASHER SPIN dryer, perfect for apartment, excellent working condition, $35. 479-4423

WESTINGHOUSE CONTINental 800 builtin dishwasher, 2 years old, new condition, gold, $230. 385-3833

WESTINGHOUSE STOVE, older model, white, works great. 477-6080

KENMORE WASHER SPIN dryer, large capacity, used 1 year, $200. 386-6470.

VIKING STOVE, EXCELLENT condition, $275 or trade for good dishwasher. 592-8863.

ALLMAKE APPLIANCES, 385-2033, WE BUY and SELL. 2519 Douglas.

8 MONTH OLD AS NEW TOP OF line Maytag portable dishwasher, gold, $400. 384-1516

1978 TOSHIBA MICROWAVE with probe, excellent condition, asking firm $450. 383-1817

VIKING SELF-CLEANING oven, 30" white, excellent condition $235. 595-2385.

STOVE, OLDER STYLE, working condition, $50. 383-0522 after 5pm.

FOR SALE DELUXE HOT Point dishwasher, good condition. 477-4776.

VIKING WASHER/SPINNER, portable. 478-3025

SANYO 2 SPEED PORTABLE spin washer, $75. 382-9078

DEEP FREEZE, MOFFAT, 19 cu.ft., $200. 478-2646

WANTED: SMALL DEEP freeze in good shape. 479-1493.

GE FRIDGE, FROST FREE, harvest gold, $300. 656-7557.

97 FURNITURE

LATEX RUBBER MATTRESSES
The mattress that gives even support to all parts of the body, truly the most comfortable mattress of all.
MATTRESSES

3'3" size, each piece	$199
Regular size, each piece	$249
Queen size, each piece	$289
King size mattress	$399

MATTRESS TOPPER PADS
ENJOY the luxurious comfort

Thick	Size	Rubber	Foam
1 in.	39x75	$27.25	$ 8.55
2 in.	39x75	$52.75	$17.25
1 in.	54x75	$37.75	$11.85
2 in.	54x75	$72.90	$23.65
1 in.	Queen	$44.65	$14.00
2 in.	Queen	$86.50	$28.00
1 in.	King	$58.50	$17.75
2 in.	King	$112.35	$36.40

IMMEDIATE DELIVERY
Open Fridays 'til 9 p.m.
EASY CREDIT terms available
Gregg Furniture
"The quality furniture store — where you can see how it's made"
2300 DOUGLAS 388-7365

MOVING SALE. 3 DRAWER oak desk and chair. Maple easy chair. Two oak dining room chairs. 26" Zenith console colour TV, 2 years old. Records, lamps, Indian rug (reds and golds). 388-4487 evenings and weekends

97 FURNITURE

COLWOOD-LANGFORD Furnitureland
AFTER INVENTORY
Chesterfield-chair and recliner clearout!
All of Furnitureland's floor display samples must be sold and removed at once to make room for the new fall arrivals due in soon. Here are just a few examples:
Contemporary sofa and chair with loose back cushions in hard-wearing fabric, two

98 TV, STEREO, RADIO SALES and SERVICE

Open 'til 9 Nightly!
385-5555
STEREOS-TV's-VIDEO
Technics-Panasonic
Pioneer

SPEAKERS
AR-KLH-Cerwin Vega
FULL SERVICE WARRANTY
—5 yrs. parts & labor on most new sound equipment!
—Loaner supplied during service. No charge
—Full credit upgrading 1st yr.
—No down payment (OAC)
—In store bank financing
—Free delivery
CHARGEX-MASTERCHARGE

Technics Sound Specials
RECEIVER SPECIALS
SA 200 25 Wts. x2RMS $288
SA 300 35 Wts. x2RMS $299
SA 400 45 Wts. x2RMS $449
SA 500 55 Wts. x2RMS $488
SA 600 70 Wts. x2RMS $639
SA 700 100Wts. x2RMS $729
SA 800 125Wts. x2RMS $988
SA5760 165Wts. x2RMS $699
TUNER SPECIALS
Technics ST8011 $199
ST 8044 $249
ST 8077 (Slim Line) $329
AMPLIFIERS (Integrated) SPECIALS
SU 8011 25 Wts. x2RMS $229
Direct Coupled Integrated Amps
SU 8044 38 Wts. x2RMS $299
SU 8055 47 Wts. x2RMS $389
SU 8077 60 Wts. x2RMS $579
SU 8088 80 Wts. x2RMS $689
SU 8099 115Wts. x2RMS $1249
CASSETTE DECKS (w/Dolby)
RS M7 $229
RSM 11 (Fl. meters) $289
RSM 18 (Fl. meters) $319
RSM 22 (Fl. meters) $379
RSM 33 (Fl. meters) $439
RSM 63 (3 head metal tape) $599
MICRO SERIES
SUC01 Stereo pre-amp MC pre-amp built-in 88db $1049
SAC02 Receiver Electro tuning $599
RSM03 Cass Deck w/Dolby $449
RSM02 Metal Tape Select $619
TURNTABLE SPECIALS
SLB1 B-drive man FG Servo $119
SLB2 B-drive semi auto $169
SLB3 B-drive fully auto $199
DIRECT DRIVES
SLD1 Manual $159
SLD2 Semi automatic $199
SLQ2 Qtz. semi auto $259
SL3350 Fully auto $229
SL1800 Mk.2 qtz syn/man $399
SL1700 Mk.2 qtz syn semi-auto $499
PROFESSIONAL TURNTABLES
SL1200 Mk2 qtz d-drive man $419
SL1500 Mk2 qtz.d-drive man $559
SL1400 Mk2 qtz.semi auto $599
SL150 Mk2 qtz. no tone $519
SP25 qtz d-drive no tone $539
SL1000 Mk2 qtz. d-drive man c/w Obsidian base and tonearm (Value $2500) special $1649
PRO TAPE DECKS
RS686DS 3 Hd portable $799
RSM85 Qtz d-drive cass $799
RS1500 US reel to reel $1599
RS1700 US reel (auto reverse) $2699
RS9900 US stereo cass $1899
SPEAKER SPECIALS
SB6000A 2 way ea. $299
SB7000A 3-way ea. $499
SBE100 3-way horn ea. $699
SBE200 3-way horn ea. $799

Color TV Specials
Panasonic 26" consoles $899
Panasonic 20" color $599.
No Down Payment, Low Monthly Payments (OAC)

VIDEO—PANASONIC
Panasonic PV1100K Video machine. Special $1099. No Down Payment.

Car Stereo Specials
Pioneer-Panansonic
BUY TECHNICS
FREE T—SHIRTS
Open 10-9 Daily
10-6PM Sat.

INDEPENDENT BUYERS DISCOUNT SERVICE
INDEPENDENT
AUDIO VIDEO
939C ESQUIMALT RD.
385-5555

JENSEN TRI-AXLE CAR speakers. Never used. Phone 388-5933 days, 592-1798 after 6.

MUST SELL
Component stereo system. $450. 652-4931.

VHF, SYNTHESIZE, ICOM model M25D. Like new. $550. 652-2117

TV ANTENNA ROTATOR, complete with cables and indicator, perfect condition. 656-4068.

YAESU TWINS, FL AND FR 101, processor CW filter, immaculate. $985. 477-4704.

TEAK STEREO AND COMponenet set and stand. 381-0391.

CONSOLE STEREO, WITH 8 track, $150. 385-1947

26" ADMIRAL COLOR console television, $250. 386-7577.

99 GROCERIES, MEAT and PRODUCE

OPEN MONDAY—FRIDAY
10:30-4:30
CLOSED WEEKENDS
LOCAL AND B.C. PRODUCE
Peaches & Apricots
Plums
Fresh vegetables
Tomatoes
Cucumbers
Fresh local corn
Saanich Fruit Growers, corner of Keating X Rd. and Veyaness, 652-1138.

FRESH SALMON
Direct from the fisherman to you fresh salmon daily. Buy now for canning and freezing while the prices are right. We have the largest selection at the lowest prices at Fishermens Market, 1610 Island Highway, open 7 days a week. 478-4522.

CAPTAIN COOKS BAKERY Ltd, 1025 Cook St., corner Fort St., 386-1020. Closed Saturdays and Sundays. Our white bread is made from unbleached floor and honey, no sugar added or try our 100% whole wheat bread made with honey, no sugar added.
10 for $6

Okanagan Fruit
Apricots, Free-Stone Peaches, Blueberries, Pickling Cukes, Pears, Apples, Prune Plums.
BILL BAYLEY'S FRUIT STAND
6 mile market 478-8822

MR FISH SAYS
Seasons change stock up on sea foods while you can. For the best selection & prices delivered to your door, 479-8807.

LE COTEAU FARM
Early apples, greenhouse tomatoes, buy direct from grower. Open daily 8am-6pm. 304 Walton Place, off Oldfield Road. 658-5888

FRESH DAILY NEW CROP honey, only 85¢ lb., in your containers, slightly more in ours. Babe's Honey Farm, Walton off Oldfield, 658-8319. Open 7 days a week till 5 p.m.

BEETS
Canning, pickling and freezing, 2 varities, 30¢/lb. 5480 West Saanich Road.

U-PICK CORN $1.25 DOZ
2145 Mt Newton X Rd. 652-1620. Open 8am-7pm, no Sunday business.

PICKLING CUCUMBERS, 35¢ A pound, minimum order 20 pounds. Cowichan Delta Produce Ltd, Duncan, 112-748-0813 8am-5pm Monday-Saturday

DRYING IS CHEAPER
Easier, and more nutritious than canning or freezing. Home food dehydrators, 595-8338.

FRESH BLUEBERRIES, Freestone Peaches, Bartlett Pears, advance order; 383-9126 anytime.

U-PICK FIELD FRESH Cucumbers for sale. 652-2026 or 652-5801. No Sunday calls please.

FREEZER CAULIFLOWER, smaller heads 3 for $1. Cuff potatoes, $2, 100 lb sack. Michell's Farm, 2015 Island View Rd.

FRESH CORN AND CAULIflower ready now 4818 Cordova Bay Road. Saturday only 8:30-5 pm.

PLUMS; EATING, FREEZING, and wine. Apples; eating, freezing, and apple sauce. For reservations phone 652-9584.

FRESH GRAIN-FED RABBIT fryers. Freezer orders delivered. 478-7767.

DILL PICKLING CUCUMbers. Orders taken, 5-lb lots $3.00. 479-8134.

PICKLING CUCUMBERS, yellow and green hot peppers, canning tomatoes. 383-9126

YOU PICK GREEN BEANS, every AM. Orders taken. 6454 Oldfield Road. 652-4777

ALBERTA GRAIN FED BEEF Pork, veal, lamb. Information: 381-6621.

CORN FOR SALE, PICKED and also you pick. Phone 652-3653 9-7

LARGE FREEZER CAULIflower 4818 Cordova Bay Road Open Saturday 8:30-5pm.

FRESH BLACKBERRIES, phone 385-0009

RED BEETS, ORGANICALLY grown, 25¢ a pound. 479-7096.

YELLOW PLUMS, TAKING orders. 479-6234.

TAKING ORDERS FOR blackberries, 652-1534.

YELLOW PLUMS, 25¢ POUND. 753 Pemberton Rd.

ORDERS TAKEN FOR BLACKberries. 479-0855

APPLES: SWEET CRABS 477-4842

100 MISCELLANEOUS FOR SALE

COLWOOD-LANGFORD
Furnitureland

Another Truck Load Sale of Quality Mattress and Box Spring Sets
The "President Premier" manufactured by Grange of Vancouver- the makers of the famous chiropractic with springwall. Look at what you get! 360 coils in the twin size. 504 coils in the double. 608 coils in the queen size - plus a beautiful fabric cover only found on the more expensive sets. Get a good night's sleep on the "President Premier" mattress and box sets at these truck load sale prices. 39" twin size set, reg. $280, sale $198. 54" double size set, reg. $340, sale $238. 60" queen size set, reg. $400, sale $288. Need Credit? Open up a revolving charge account today. Open daily 10 a.m. to 6 p.m. and Sundays 11 a.m. to 5 p.m. It's really worth a drive to 1610 Island Hwy. at the new 6-Mile Market.

COLWOOD-LANGFORD
Furnitureland

RENT TO OWN
Refrigerators, freezers, washers, dryers, dishwashers, microwave ovens, televisions, stereos. Extremely low monthly rates. Sample-TV's from $10 per month.
INSTANT DELIVERY AND NO CREDIT HASSLES.
100% of your rental payments will apply if you decide to purchase. First 6 months interest free. Call now:-
ATLANTA TV & Stereo
1525 PANDORA
595-3922

NEW and USED
Hid-a-beds, $229. to $389.; 2 pce. chesterfield suites, $379. to $639.; 4 pce. chesterfield suite, $889.; swivel rockers, $199.; modern rocking chairs, $79. to $139.; 5 pce. kitchen dinettes, $79. to $139.; round rock maple dining table and 6 chairs, $799.; Duncan Phyfe drop leaf dining table and 6 chairs, $748.; matching buffet and hatch, $789.; complete bedroom suites, $249. to $549; single beds, $39.95 to $179.; captains bed, $199.; chests of drawers, $39.95 to $189.; dressers, $69. to $299; bedside tables, $29.95 to $69.; cedar chest, $199.; 9x12 rugs, $29.00 to $119.; vacuum cleaners $34.50 to $79.; 3 pce. coffee table sets $44.95 to $199. Visa or Master Charge.
Pandora Furniture
1050 PANDORA 383-6319

auctions • appraisals
AUCTION EVERY FRIDAY NIGHT
Kilshaw's
OF VICTORIA
six generations
1115 FORT ST. 384-6441
BUY—SELL APPRAISE
1115 Fort St. 384-6441

MISTER SWEEPER
The biggest and best selection of rebuilt and new vacuums on Vancouver Island. Compact, Filter Queen, Electrolux, Kirby, Hoover, Eureka etc., etc. always in stock. Also built-in vacuums at super low package price.
★ We Service What We Sell ★
901 ESQUIMALT (At Head St.)
386-3717
UNIT 8-310 GOLDSTREAM
Next to Hwy. Supermarket
474-1011

Western Waterbed
DOWNTOWN 386-8858
(Blanshard at View)
SAANICH CENTRE 727-2255
(Quadra at McKenzie)

COMPLETE HOUSEHOLD FURNISHINGS
Twin beds, chesterfield suites, dining room suite, love seats. Handcarved coffee, end tables, lamps and matching wall plaque, ideal for den or family room. Fridge, stove, washer, dryer, dishwasher, deep freeze, miscellaneous. 386-0514.

GE DELUXE WASHER, $225. Kenmore dryer, $150. New large stainless steel sink, $40. White bathroom sink and taps, $20. Lakewood airtight step stove, $250. Colonial buffet, $175. 36"x28" brass firescreen, $25. Ladies golf clubs, bag and cart, $90. 1967 Ford C-4 automatic transmission, $80. 2 G78-14 radial studded snow tires on Ford rims, $80. Compact tubular roofrack, $10. TV stand, $10. 2 matching smoked glass light fixtures, $60. 2 Colonial wall lamps, $15 pair. Offers considered. Brentwood Bay, 652-2117.

TYPEWRITER, $39. PIPE cutter, heavy duty, $29. Office chair, $29. Avocado electric range, like new, $249. Bookshelf, 5' high, $39. Wardrobe, $159. Dresser with mirror, $69. 5-piece chrome dinette set, $59. Oak hall stand, $189. Late model 2-door fridge, $295. Cottage piano, $495. Large office desk, $179. Automatic washer, 2-speed, like new, $225. And lots more at Royal Oak Trading, 4488 West Saanich Rd, next to Royal Oak Shopping Centre, open 7 days, 10am-6pm weekdays. 479-1913.

VINYL TUBING
Flexible clear vinyl tubing available in a variety of sizes now in stock at
PELAGIC
428 E. Burnside
386-1811 386-7814

FACTORY SALVAGE GLASS, 500 sheets 28x76, 3/16th (5mm), tempered, $18.50 per sheet. Single and thermoglass patio doors and sash. Thermo units all sizes from $1 up. Glass cut to size, 24oz. 75¢ per sq. ft. 32oz. $1.25. 3/16 $1.50. ¼" $1.75. Window screens from $1 up. Can deliver. Rear Siegas Lumber, 5th St., Sidney. Open Monday-Friday 12:30-4pm. Saturdays 8am-12 noon. 656-6656

BAANSTRA'S, 1105 NORTH Park at Cook. 3 piece bedroom suite $250; 6 piece walnut dining suite, $275; console colored TV $225; black and white portable TV $79; 5' glass front buffet $94.50; air conditioner $99; dishwasher $95; many other items. Ceramics and supplies, register for fall ceramic classes. Religious books and articles. 381-3333.

EATON'S WAREHOUSE STORE
749 View St.

WURLITZER FUNMAKER Super Sprite organ, 2 manuals, pedal bass, rhythm box, Spectra sound, and built in tapedeck, pecan wood with matching bench. Like new, $1050. 12' glass over wood boat, 6 horsepower Evinrude motor, 2 gas tanks, paddles, etc, $550 complete. 642-5810 after 6pm

Rebuilt Vacuums
New and rebuilt from $29.95. Now available — Compact, Electrolux, Filter Queen, Kirby, Hoover, Eureka. All on 1 year guarantee. All makes serviced All Victoria Vacuums Ltd. 2805 Cedar Hill at Hillside. 595-2622.

steptoe & son
Used furniture, antiques and office equipment.
434 KINGSTON 383-1689.

MENS 10-SPEED BIKE, GOOD condition, $98. 4" TV radio clock alarm, battery or powerpak operated, $145. Boat swivel seat, $10. Mens black leather figure skates, size 9, $30. Brand new snorkel parka, 42" chest, $50. Old fridge, $15. Also, chesterfield, $25. 477-7675

BUILD YOUR FURNITURE this fall and save lots of $$ at TOOLS 'N SPACE WOODWORKING. Friendly assistance and courses. Hardwoods, pine, cedar and plywood. Enquire about our SPECIAL low cost memberships.
338 Catherine St. 383-9600

OLDER HARDWOOD CENTRE drop leaf table, 2 odd chairs, new lady's CCM 3 speed bike, two 9X11 carpets, Sears tummytoner exerciser, electric fireplace with arrangement of shelves, two 650X13 new retread 4 ply snowtires, one standard 2 ply, all on rims. 383-9398

HOMELITE
CHAINSAWS
SALES—PARTS—SERVICE
RENTALS
GIBSON POWERCRAFT
NOW AT 730 HILLSIDE
382-8291

AIRTIGHT STOVES
Fireplace inserts, chimney brushes, installations. We have it all for your fireplace.
SIDNEY FIREPLACE
9943 2nd St. Sidney 656-3831

BURGLAR BEGONE!!!
New electronic alarm. Protect your home and family for under $50. Phone Ula Enterprises, 652-1432 or 652-2404 for further info.

SAVE UP TO 50% ON YOUR new kitchen cabinets. Replace doors and drawer fronts in real wood. Existing cabinet frame will be refaced to match new doors. Installed or supplied. 656-2905, 658-5333.

3 DOOR STAINLESS STEEL cooler, ball-bearing hinges, wood inside, 9' long x 2'10" wide x 3'9" high. Compressor and blower, $6,000. Also deep fry pressure cooker $500. 112-754-5323 or 112-758-4501.

USED FLOORING, EXCELlent condition, tir tongue and groove, 2½"x¾", oak tongue and groove, ¾"x1¾", elm flat strip, ¼"x1¾". Used casement windows, large set, with matching door. 595-8252, 385-4665

PICTURE GLASS
Compare Prices and Give Me A Call - HARRY - 477-6534.

CONN ORGAN WITH 2 KEYboards and foot peddles. Spinet model 314 with Strummer in beautiful condition, $1750. Jacobean design oak desk, 46"x28", 2 drawers and spiralled spindle legs, $250. Call 477-4935

ALUMINUM WINDOWS, 28"x71", $25 each. Aluminum screen door, 36" width, $60. Toyota bucket seats, $60 pair. 4 man canvas tent, $85. 2 rolls carpet, 12'x14', new, $100 each. 479-6420

BAYCREST WASHER, $150. Frigidaire dryer, $75. Child's Swinger CCM bicycle, $45. Admiral 19" color TV, $100. Student's trumpet and case, $75. 477-8478.

OAK BUFFET, SWIVEL ROCKer, recliner, kitchen table, console sewing machine, metal desk, typewriter, adding machine, patio set, miscellaneous. 381-0391.

NEARLY NEW FILTER Queen vacuum and all attachments, $500 or best offer. Double bed, $75. 592-8287 after 5:30pm weekdays and anytime weekends

2 DOOR CHINA CABINET $75; Restonic queen size unit $150; 36x72 bevelled plate mirror $150; small 3 pc. kitchen set $39.50. Mel's Bargains, 3460 Quadra St. 384-3152.

SOFA BED AND MATCHING chair $245; 2 single rollaway cots $39.50 ea; coffee and end tables $15. to $79.50; black 6 pc. vanity bedroom suite $160. Mel's Bargains, 3460 Quadra St. 384-3152.

SHOP TOOLS, ARC WELDER, gas welding outfit, drill press, small hydraulic press, chainsaw, mechanic's vice, compressor, ignition scope, and much more. 384-9474

4½X9 POCKET BILLIARD table, slate with equipment, top of the line, like new. 4x8 coin op. pool table, Foozball game. Pin ball games. 22' shuffleboard. 384-7732. 1923 Quadra St.

CHESTERFIELD AND CHAIR, wine, very good condition, solid $200. 30" electric Fridgeaire range, good working condition, solid $100. Electric juicer $50. Phone 652-3524.

LARGE VILAS-TYPE DRESSer with mirror, single bed, butcher-block type kitchen table and chairs, small appliances, toys, lots of misc. Reasonable. 1539 Elford.

BOY'S 3 SPEED HIGHRISE Free Spirit, tandem bike, small kid's bike, roller skates size 9 boot, wagon wheel, clothes hamper, hall table, 479-7925 after 5pm.

SHORT SHAG RUG, 11X15, $100. 40-piece socket wrench set, $25. Electric knife, $6. Couch, $25. Roll-away cot, $20. And many more bargains. Call Koehmstedt's 595-1543 at 1508 Haultain.

VIKING RANGE, $100. AKAI stereo receiver and turntable, $200. Hollywood bed and headboard, $50. Fender electric guitar, $200. Gibson electric bass, $350. 382-6149 after 6pm

FREEZER, LARGE, GOOD shape, $200; large round kitchen table and 4 chairs, $150; Boys desk and dresser, $50; occasional chair, $50; miscellaneous other items. 478-6890

CANNON BALL FISH weights, 75¢ per LB. One CB mobile, one CB base with sideband and antenna $750. Big wood burner $35. 478-4788.

NEW TABLECLOTHS, EMproidered around with matching napkins, hand solid woodcarving of last supper. 383-0187 after 4:00.

18" DISC SANDER WITH 6" drum, $150. Hotwater tank, 42 gallon, electric, $75. Hardwood chair, $15. Single bed with bedding. Two dressers. 656-6639

OAK HIGHBOY, $130. 9X12 wool rug $125. 2 pair antique satin drapes, $175. 2 stoves, one coppertone, one white, $80 each. 598-6363

COFFEE TABLE, $30. END tables, $25. Sears gas lawnmower, $125. Shortwave radio, $75. Crib mattress, $7. Bedroom chair, $15. 382-2309

FOUR 100 LB. PROPANE tanks, $100. 5 way bench saw, $75. Four working outboard motors. Misc. Must sell. Apply #7-460 Gorge Road East.

COMPLETE SET D'ARCEAU Limoge decorator plates "Women of the Century" with certificates of registration. $720. Offers. 382-3616.

WATERBED, QUEEN SIZE CW heater, $200. 50 year old porcelain barber's chair, $250. Pedestal sink c/w fixtures and rails, $100. 479-7873.

VAN PASSENGER SEAT, dual therm oil heater, 45 gallon tanks and stands, dog house. Wanted used Captain's chair for van. 652-2064

CHANDELIER, NEW $175. H.D. electric Needle weed eater, $35, fertilizer spreader, $5, manual mower and edger, both $7, 6' step ladder, $10. 595-7820

HIDE-A-BED, GE STOVE, frost-free fridge, 6 chair kitchen set, Viking dishwasher, 5-slot bicycle stand, Ford Van, Etc. Etc. 386-5774.

RECENT MODEL ADMIRAL 30" range, like new condition, white. 2 piece chesterfield, naugahyde, aquamarine, like new. Upright Volta vacuum. 652-3559

TWO HOMELITE 10" CHAINsaws, $90 each. Western wood slalom ski, 58", $50. 78 Evinrude 20 hp, $900 or best offer. Mamiya C33 camera, $200. 478-6482.

1974 SUZUKI 100 ENDURO, EXcellent condition, $500; 24 lb. Kazama target bow with adjusting site and 6 aluminum arrows, new, $50. 658-5105.

30" VIKING RANGE, $50. Sump pump, Double sink. Doors. Windows. Cabinet drawers and doors. Shelves. Drapes. Pictures. Miscellaneous. 385-5150.

7 CUBIC FOOT KENMORE freezer, used only 6 months, $150. Combination record/phonograph console, $100. 4 card table chairs, $20. 385-9452

COLOUR TV $150. LADIES 3-speed $75. Printing calculator $50. Dictaphone $35. Toaster-oven $30. Camera tripod $12. 721-3418.

CHAINSAWS
Alf Becker and Son Ltd.
2981 Tillicum 384-6414

Waterbeds
Day or Night
478-7345

CUSTOM MADE DRAPERIES and slip covers — wide range of fabrics. Standard Furniture, 382-5111, 737 Yates.

RENT INDUSTRIAL SEWING machines, day, week, month or rent to own. Sawyer Sewing Centre, 840 Fort St, 388-6228.

HARRY - 477-6534
"Broken Window Specialist"
TRY ME, I'M REASONABLE

15 CHESTERFIELD SUITES, all in good condition, from $125, make me an offer. Misc. items. 474-1311 or 479-3231

BURL CLOCKS, BEAUTIFULly handcrafted. Wedding, anniversary, birthday gifts. Reasonable. 592-6015

F AND E CHEQUE PROTECtor, very good condition, with full keyboard, $150. Phone Mr. Farquhar, 652-1121

SMALL DEEP FREEZE. HARvest gold stove. Apartment size washer, regular washer and dryer, fridge, 479-3231.

WASHER AND DRYER, GOOD working order, large 2-door frost free fridge. Best offer. Miscellaneous. 474-1311.

GOOD USED TIRES FOR sale, most sizes. Also chesterfield suite. 1096 Goldstream. 474-1311.

ONE 6 MONTH OLD COMPACT vacuum cleaner with powerhead, in excellent condition. 382-8264

SOLID MAPLE CHAIRS, SET of 4, 6 or 8, $25 each. Curved back or captains chairs. Also, 60 bar chairs. 474-1311

QUEEN SIZE WATERBED, blonde pine, complete, $325. 598-0368.

BUNK BEDS, SNOW TIRES, old furniture for reupholstering, babies, chairs, rugs, etc. 382-9555

L SHAPED STAINLESS STEEL kitchen sink and cupboards suitable for cottage or suite, $50. 598-0296.

BED CHESTERFIELD, NEAR new condition, earthtone colour, $225. Cane ceiling fixture, $30. 642-5023

LADIES 14KT WHITE GOLD engagement ring, with written appraisal, best offer. Evenings 383-0038

LARGE LIVING ROOM WINdow, consisting of 3 panes, 33"x50", plus builtin double glass windows, $75. 479-2867.

DOUBLE BED, $25. COFFEE table, 2 end tables, $25. 5 gallon aquarium, $5. Hampster cage, $5. 656-6325.

THREE HP JOHNSON OUTboard motor, weights and deluxe bench, palette of jumbo bricks. 652-9957

FRIDGE, LAWNMOWER, chesterfield, dishwasher, luggage carrier. And misc. articles 478-6085

POOLTABLE WITH ACCESSories $300 firm. Painted chest of drawers, small desk, $30 each. Boys skates size 6, $10. 479-8449.

UTILITY TRAILER, $295. NEW Flush-o-matic toilet, $50. 3 van bench seats, $295. Garburator, $50. 479-0935.

BAGS FOR YOUR HOOVER vacuum cleaners. We have all types. Singer Sewing Centre, Hillside Mall, 595-4545.

WHITE GOLD RING .23 centre diamond, 3 smaller on each side, appraised $1150, offers. 479-6358.

SNEAKER STYLE ROLLER skates, size 6 mans, or size 9 womans, used once, $45. 382-4295.

MATCHING SOFA, CHAIR; recliner; pictures; floor lamp; good condition, reasonable, 386-0051

CONSTRUCTION WHEELBARrow $40, 9'X7' Stanley Berry garage door, as new, $130. 479-7752.

CUTLERY SILVERPLATE, Birks Regency Queen Mary pattern, sets of 12 in new condition. 652-2312

ASSORTMENT OF OLD WOOD cook stoves, 2 oil stoves and lots of misc. 1727 Haldon Rd. 652-1432.

HOSPITAL TYPE OVERBED table with drawers and mirror, adjustable height, suit invalid or just a (lay in bed), $60. 479-4423.

AIR PURIFIER, NEW, clears dirt, dust, pollen, etc, electrostatically, small neat cabinet and quiet. $185. 479-4423

WATERBED, WHEEL BARrow, coffee and end tables, fireplace accessories, 384-4765 after 5pm.

FOR SALE: PROFESSIONAL drafting table 48"x32" fully adjustable with parallel ruler. Top condition. Call 652-3662.

5 PIECE LIVING ROOM suite, excellent condition, $750. Twin bed. 2 black and white TV's. Offers. 382-7290

PHOENIX BREWERY OAK beer keg, cast iron candelabra lamp, Frank Hornby wind up train set. 479-9535.

ELECTROLUX
New, never been used, $325. Please phone 388-7966 after 6 pm.

BUDGET HARDWOODS LTD.
Mon-Wed 4-5 Sat 9-5
415-B Hillside 386-3334

OUTDOOR INCINERATOR barrels. Ready for use, $6.95 delivered. 383-1328.

PRESTO LOG SPECIAL
240 for $59.95--delivered. 386-1750, 479-8877.

EIGHT BAGS MANURE, SOIL, chips or bark, $12 delivered. 592-7068.

GRAVEL OR SAND $19; NEW concrete slabs 95¢ delivered. 592-7068.

COMPACT VACUUM WITH power head, all other attachments. 479-2523.

VACUUM, 6-MONTHS OLD, Eureka Upright, as new, $80. 479-2523.

BUNK BEDS COMPLETE $129. Queen and double bed, bar chairs, 479-3231

UPRIGHT VACUUM FROM $20, 1 year guarantee in writing, good suction, 479-2523.

HIDE A BED, DOUBLE PEDISTal desk, stacking chairs, coffee and end tables. 479-3231

MUST SELL: COKE MAchine, originally $1200, sacrifice $500. 381-0875

RENOVATION SALE
Old fridges, $20. Stoves, sinks, bathtubs, doors, etc. 382-9555

21" COAST CERAMIC KILN and furniture, etc. Like new. $300. 478-5004 after 4pm.

AIR CONDITIONER, 3-SPEED Westinghouse, 8000 BTU, side extensions. Offer. 721-3943.

ELECTROHOME ORGAN; COlonial chesterfield and misc. items. Phone 595-6127.

BROTHER SEWING MAchine, galaxie 221, as new in walnut console, $199. 595-5534

PINBALL MACHINES 1950 vintage for sale. 382-1070, 382-3545.

DAY-BED COUCH, EXPENsive upholstry. $125. Phone 385-3526.

3M INTRUDER ALARM, WALnut finish, $200 firm. Phone 386-2519.

SEASONED ALDER, $70 CORD, delivered. Roll away bed, $40. 658-8351.

4'X8' GENDRON POOL table, accessories for billiards and pool, $250. 592-1619

UTILITY BOX TRAILER, 6'X4'X26". Opening top and lights: $175. 477-5811

HOUSEHOLD FURNISHINGS for sale, stereo, dining suite, plants, wicker. 381-2450.

LADIES SOLITAIRE DIAmond ring, 21 point, $400. 384-3075 after 5pm

OVERHEAD GARAGE DOOR, 8'X6', complete with all hardware, $65. 598-8518.

SINGER TREADLE SEWING machine, $95. Crib, $45. 595-7062.

9' COUNTER, LOTS OF STORage space, $225. 381-3333 595-7678.

DINETTE COMPLETE WITH 6 chairs, $185; 1 bathtub enclosure, $75; 385-3175

7X9 TENT, WASH BASIN, SS sink, fire screens, small fridge. 721-3163.

ELECTRIC MOTOR, ½ HP, double end shaft, as new. 656-4068.

60 SQUARE YARDS, CLEAN red carpeting, $3 per yard or $100 for lot. Phone 477-4100.

NEW ROSEPOINT STERLING pieces, very reasonable. Phone between 5-9pm, 592-0615

COMMERCIAL MEAT GRINDer; studded snow tires with rims 14" and 15". 478-6050.

9X11 MULTI COLORED RUG with underpad, like new. 477-0459.

STOVE, FRIDGE, WASHER, harvest gold. Dryer, white. Ping pong table. 721-5067 9-4pm only

4X6 UTILITY TRAILER, COMpletely rebuilt, new box, wiring and lights. $150 595-2846.

FREE, OLD CEDAR SHAKES for kindling. Pick up yourself. 592-9566

PORTABLE SEWING MAchine, domestic, made by The White company, $35. 382-9472.

QUEEN SIZE WATERBED, blonde pine, complete, $325. 598-0368.

STEEL CABINET, SEWING machine and cabinet, stereo. 727-2281.

4' CEMENT WELL LINER AND cedar beams. 642-3688 after 2pm.

LARGE OLD KITCHEN WOOD cook stove with sawdust hopper, $195. 383-1689.

12 CU. FT. WESTINGHOUSE freezer $200; 2'8"x6'8" new alum. storm door. $120. 652-1954.

USED CLAY FLOWER POTS 2"-8"; greenhouse glass; coldframe lights. 477-4855.

VACUUM CLEANER, AS NEW, good suction, $45. 479-2523.

SMALLER POOL TABLE, ETC. $175 or best offer. 384-6809

DRAPES, 2 PAIRS MATCHING, 5 other pairs. 386-7402

WROUGHT IRON RAILING, $5 per foot. 478-8788

SHIMPO POTTER'S WHEEL, RK-2, $550. 478-7774

18' TIPI FOR SALE, CANVAS, poles and liner. $400. 386-0958.

NEARLY NEW 7'X6' SLIDING patio door, $110. 385-5045

COMPLETE SET OF MEchanics tools. 595-4976.

ELECTRIC FOOD DEHYDRAter, 4 drawers, $50. 478-3619.

WIND SURFER FOR SALE, teak boom, $800. 382-3364.

GENDRON POOL TABLE AND accessories. 721-5459 after 6pm.

UTILITY TRAILER 4X8, SIDES and top, wired. Phone 383-2431. 478-5895

FURNITURE, HOUSEHOLD items. 958 Royal Oak Dr.

TWO SLING LOADS CEDAR slab fencing. $100. 385-7259

DOUBLE AXLE HEAVY DUTY utility trailer. 16' long. 382-2355.

9X12 TENT $50. GARDEN UMbrella $40. 383-2237.

ELECTRIC CEMENT MIXER $200. 652-3863.

101 CHILDREN'S MISCELLANEOUS

ROUND-A-BOUT
CHILDREN'S CLOTHES
Come see what's "New" at Round-A-Bout for back to school wear. Fall and winter clothes now taken on consignment. 1005 View. Tues-Sat, 10-5 p.m. 385-6552

VICTORIA PARENTS OF Twins & Triplets are holding a used clothing and equipment sale on August 16th from 10am-1pm at 470 Walter Ave. There will be a large assortment of good used childrens clothing. Cash sales only. Phone 477-1569.

WOODEN TABLE AND FOUR chairs. Toboggan. Girls white french provinicial desk, night table. Stereo record player. School desk. Childs turntable. Wooden Punch & Judy theatre. Leggo set. 592-4293.

SEARS GENDRON STROLLER with tandem seat and canopy, $55. Car seat, $10.50. Basinette mattress, new, $10.50. Toddlers clothing, nursing set, etc. 478-8937

KIDDIES' KAROUSEL
Now accepting winter maternity & childrens wear, toys, handcrafts etc. 2666 Quadra, 383-1122.

MESH PLAYPEN, BATH change table, cuddle seat, Umbroller stroller. 381-0851.

RED AND WHITE RAGGEDY Ann and Andy crib with mattress and 2 fitted sheets, $45. 382-4295.

BABY BUGGY FOR SALE, good condition $30. Phone 479-2748.

LIKE NEW: SPRING HORSE, $35; Gendron carriage, $50. 479-5297.

WHITE CRIB, $35. GOOD CONdition. 383-2198

BOYS CLOTHING SIZE 3-6X, toys, tricycle. 479-7782.

WANTED: PLAYPEN, IN good condition. 382-2653

OK STROLLER, EXCELLENT condition, $30. 386-1427.

103 MISCELLANEOUS WANTED

Robinson's
WANTED
USED GUNS
ALL MODELS NEEDED!
HIGHEST PRICES PAID
1307 BROAD 385-3429

Are you getting the most from your
GARAGE SALE?
for an auction estimate or a cash offer contact LUNDS today. 386-3308. The auctioneers and appraisers for Victoria. 926 Fort St.

OAK BAY AUCTIONS
CONSIGNMENTS WANTED
Good household furnishings, tools, garden equipment, etc.
PHONE 592-5111
AUCTION EVERY WEDNESDAY 7 P.M.
2036 OAK BAY AVE.

WANTED URGENT: GOOD quality furniture, tools, appliances, anything with resale value. Phone for cash appraisals. Royal Oak Trading, 4488 West Saanich Road, next to Royal Oak Shopping Centre. Open 7 days, 10am-6pm weekdays, 479-1913

CASH
We buy and sell vintage clothing and accessories, furs, jewelry. China and all collectible nostalgia items. Estate appraisals. 384-4547 11-5 P.M., 577- Johnson. The Bay Window.

WE PICK UP AND PAY A FAIR price for auto. washers, inglis, Kenmore, Whirlpool, Speed Queen, Simplicity and GE; most makes dryers; fridges, freezers. Working or not. Call Pete's 478-6000, 478-5449.

URGENT!
Good Hunting Guns Wanted by SPECIALTY GUNS (Div of International Knives Ltd.). 576 Yates St. 383-1044.

THE SALVATION ARMY needs your clothing, furniture, household goods. "Help us to help others." Family Thrift Stores. Victoria, Sidney, Langford. For Pickup— 386-3295

URGENTLY WANTED
Refrigerators, freezers, ranges, automatic washers and dryers.
TOP PRICES PAID
Phoenix Appliances 384-0423

CASH FOR SWORDS, BAYOnets, medals, badges, militaria, also, old clothing, furniture, crystal and china. 386-0911, 384-3941.

DIAMONDS, GOLD, SILVER & coins wanted. Cash for your diamonds and rings in any condition. Universal Trading, 584 Johnson, 383-9512.

CASH FOR HARLEQUIN ROmances, Mills & Boon, Woman's Weekly, etc; we also buy other paperbacks, hardcovers. Oak Bay Books. 592-2933, 592-3926.

INSTANT CASH
BCRIC shares, will pickup. 477-0658

105 GARAGE SALES

NEIGHBOURHOOD GARAGE and demo sale. Saturday, Sunday August 16, 17. 9-4pm. No presales. Tandem bike, canning jars, oil furnace and tank, planters, copper pipe, used brick, bathtubs, toilets, fishing weights, boat windshield and much, much more. 1629 Pembroke.

BOYS BIKE, PICTURE WINdows 6'X4'6" $30 each, exterior door, toilet, stove, mirror 5'6", wash basin vanity, chesterfield, canvas knap sacks, ice skates, fishing rod, Michelin snow tires 135-13, lawn chairs, cross country skis and much more. 5060 Cordova Bay Rd., Saturday and Sunday, 9am-6pm

7205 EARLY PLACE, OFF Stelly's Cross Road. Garage Sale, Saturday, August 16, 10 am-4 pm. Attic treasures, wood burning stove, lawn mower, electric ironer. Carpets. China — glass. Large jade plant. Clothes. Original paintings. Goodies and much more. No Early Birds.

THREE FAMILY, 2 OLD DOUble beds, pool and coffee table, other furniture, doors, Chinese hook rug, stereo equipment, mini parts and car accessories, Vauxhall transmission, glass and kitchenware, books, childrens things, plenty more. Saturday-Sunday, 2707 Dunlevy, Oak Bay. 10 sharp-4pm.

CONTENTS OF HOUSE, everything imaginable, includes solid wood bedroom suite, toasted mahogany, washer, T.V., rug, tables, kitchen stuff, linens, car parts, fabric remnants and more. Tons of clothes. 1311 Burleith Crescent, 12noon-7pm 'til Friday or call 385-6553.

GARAGE SALE, LARGE DOGS traveling kennel, 6' wooden bifold doors, used camper jacks, assorted childrens bikes and toys; new Polaroid camera, used canner, odds and ends of household goods. 1275 Garkil Road off Blenkinsop Road, 9-4 Saturday and Sunday.

GARAGE SALE SAT AND SUN Wood lathe, 36X16", $295. Table saw, $85. Disc sander, $85. Dishwasher, $100. Ping pong table, $40. Fridge, $50. Dining room furniture, easy chair, aluminum ladder, etc. 893 Verdier, near Brentwood Fer

117 ANTIQUES and ARTS

ONE ANTIQUE BRASS AND copper chandelier, $500. 112-746-4249

ORIGINAL GEORGE CLUTESI watercolour, 8x12". Offers accepted. 642-4677

RETIREMENT SALE. 25% off all stock. Bygones Antiques. 383-5811.

18 KARAT GOLD KEYWIND pocket watch, 130 years old, 595-3742.

SHIP LOVERS! PAINTING OF sailing ship by J. Hardcastle. 595-3742.

18TH CENTURY FRENCH DISplay cabinet. 477-5985

120 GARDEN SUPPLIES

Fertilizer

SAANWOOD FARMS LTD. Cow manure. 652-2026 or 652-1743. No Sunday calls please.

Plowing, Rotovating and Cultivating

DON'S TRACTOR SERVICE
477-3913
We rotovate, plow, cut grass and brush; also loading and hauling.

TED'S TRACTOR SERVICE. Rotivating, plowing, leveling. Hay cutting. 478-4059.

Top Soil, Rocks and Fill

Excellent
SCREENED AND BLENDED
TOPSOIL
$9.50
PER METRIC TON
CARTAGE EXTRA
TRIO READY MIX 1971 LTD
658-5235

FREE FILL
Trucking charge only. #1 dark brown sandy topsoil. Large and small orders. 478-8361, 658-5172, 479-1582

#1 SCREENED TOP SOIL mixed with sand and manure, self pickup $10 a yard. Minimum delivery 7 yards. Delivery extra some areas. Also fill soil for trucking charge only. 478-3322.

SCREENED TOP SOIL WITH manure and sand, $12/yd. Delivery extra. Sterilized potting soil by bag. E. Nixon Ltd. 478-0511; Nights 479-1937, 479-2995

HILLBANK GRAVEL SUPplies Ltd. Top quality topsoil delivered in Victoria area. 10-20 yard load, $14. Screened peat mix, $10 peat soil. 743-2467.

SAND, GRAVEL, DRAIN rock, crushed rock, and top soil, 1 to 6 yard loads. 658-5406.

GOOD SOIL, MUST MOVE, 15 yard loads at $7 per yard. 479-8349.

GOLF COURSE TOP SOIL, 10 yd. minimum, $10 per yd. delivered. 479-1122.

BY SACK WEED FREE BLACK soil. Open 7 days a week. 382-2843.

VIRGIN WEED FREE SOIL, rich and black. 383-1532

125 PETS and SUPPLIES

PULI PUPS. SUPER SMART dogs with fine lineage. 9 weeks old. Very valuable but will sell for $300 each and finance on easy terms to proper homes. Or hear trade proposals: art, antiques, books, etc. These "almost human" dogs are prized sheep herders in Hungary, were known in ancient Egypt. 18" and 34 LBS at male maturity. Rich black, long corded fur. Intensely loyal, loving, persistant companions. No other bred comes close. 658-5259.

GOLDEN AND BLACK LABRAdors. 1 Sheep dog cross, 1 Irish Setter cross, 1 St. Bernard, 2 German Shepherds, Doberman pups, 1 bearded Collie cross, St. Bernard cross Labrador pups, 1 Spaniel cross, 1 Airdale cross. 2 small breed pups. Some dogs free. 479-5868

SANCTION MATCH, SHORELine Kennel Club, August 17, 1980, Brentwood Hall, Wallace Drive, Brentwood Bay. Junior handling 11am, entries 11am, conformation judging 12 noon. For information phone 479-5684 or 652-2645.

REGISTERED CHAMPION sired Doberman Pinscher puppies, bred for conformation and good temperament. Ready to go mid September. Ears cropped, shots and tattooed. Justiayne Dobermans, 478-6450.

HARLEQUIN DOG TRAINING Club is offering classes for puppies, beginners and advanced. Beginning Wednesday, September 10 in the Cordova Bay area. To pre-register phone 658-8307.

WE ARE MISCHIEVOUS AND naughty, but very adorable and would like to stay together. Fluffy and Trixie (kittens). 477-3650

MUST SELL ASSORTED finches due to allergy. Green singing, strawberry, orange cheeked and Zebras. After 5pm. 656-3407.

ASTHMA FORCES FREE TO good homes 1 big beautiful male white cat and 1 very small spayed pup. Great pets. 592-3440 evenings.

48 GALLON AQUARIUM, $375; 27 gallon aquarium, $225. Both complete with stands and deluxe accessories. Immaculate condition. 598-3800.

SEA SHORE PET SHOP LTD.
Tropical Fish — Birds
Small Animals — Supplies
Town & Country 383-9313

I AM 10 WEEKS OLD AND need a good home. Doberman Pincher puppies for sale. Best offers. 478-7171

FREE KITTENS, TWO TORtoiseshell, one calico. Dewormed. Call Marianne at 383-9067.

ADORABLE KITTENS FREE to good homes. 384-9118 before 4pm Saturday, after 5pm weekdays.

GOLDEN RETRIEVER cross, excellent quiet dog, 7 years but young at heart. To good home only. 479-3903.

CALIFORNIAN BUNNY needs a good home, also affectionate young tom cat black and white. 381-1750.

NEEDED A GOOD HOME FOR registered female black Labrador, 2 years old, loves people, $100. 384-6372.

HEALTHY GUINEA PIGS, cages, accessories. Aquariums, varied sizes. Reasonable, 652-3802

REGISTERED GERMAN Shepherd male, 5 weeks old, championship bloodlines. 477-0310.

FREE TO GOOD HOME, FEmale black Lab cross, about 7 weeks old. Found abandoned. 477-0885.

SHAGGY DOG, ABANDONED and apparently abused, for adoption to a kind stable home, 384-6153 evenings.

ADORABLE SMALL PUPPY, free to loving home, ready to go August 23rd. Used to children. 478-8751.

POODLE PUPPIES, REGISTered. Miniature, black, $150. Also female 2 years old, $150, male, 1 year, $150. 112-743-2493

TWO BRINDLE PLOTT hound pups, 6 months old, parents dual reg. U.K.C. and A.C.H.A. $150 each. 112-746-5888

HOME IN COUNTRY WANTED for 4 year old dog, Border Collie terrier cross, excellent with children. 384-4935

BEFORE BUYING A PUREbred puppy call Vic City Kennel Club "Watchdog" 477-9781.

BEAUTIFUL INDIAN RING neck parrots, very tame. 479-6698

PUREBRED NORWEGIAN elk hound puppy, registered. Available now. 656-6639

FRIENDLY LOVING MATURE grey and white cat desparately needs home. 477-6614

TRAINED INDIAN RING necked parakeet with new cage, $140. 598-6810

STRIPEY FEMALE KITTEN, gentle nature, good mousing stock. Evenings 479-7675.

PUPPIES FOR SALE, 4 MALES and 1 female. Phone Leonard 595-6423 after 5.

BIRDS, BABY COCKTIELS and lover birds. Some hand fed. 383-4804.

GUARD DOG, FREE TO GOOD home. Phone before 9am or after 5:30pm, 383-1126.

9 WEEK OLD BABY PEARL cockatiel. Unsexed. $70. 642-4826.

SIAMESE BLUEPOINT
Male kittens, 9 weeks old, litter trained, $75, 385-7952

FOR SALE, 72 GALLON aquarium and all accessories, $200. 385-1678

PURE BLACK FEMALE CAT, 3 months old, free. Call after 5pm, 385-6750

STANDARD SMOOTH DACHShund female, red, 12 weeks old. 479-7081.

GREAT DANES (3) (HARLEquin). 656-2340.

FREE KITTENS, 4 MONTHS old. 381-2139 before 12 noon.

KITTENS, PART SIAMESE, free. 598-4367

MINIATURE PINSCHERS, pups and mature. 652-2301.

FEMALE FERRET FOR SALE. 386-5718

TAME BABY GREY COCKAtiels for sale. $50. 386-6427

FREE TABBY KITTENS, LITter trained, phone 656-0095.

FREE. 3 BUDGIES WITH large cage. 385-5688

MALTESE POODLE X PUPpies. 383-9587

TAME HAND FED BABY cockatiels, 383-6524

ONE FREE SMALL BREED pup, male. 383-0374.

127 CHICKS, POULTRY HATCHING EGGS SUPPLIES

4 RHODE ISLAND ROOSTERS, 6 months, $4 each. 479-6779

6 LARGE 2 YEAR OLD LAYING hens, $2.50 each. 478-3428.

12 LARGE 2 YEAR OLD LAYing hens. $1.50 each. 652-2596.

128 LIVESTOCK SUPPLIES AND EVENTS

JOHN
MacNUTT
TRUCKING
SAWDUST—SHAVINGS
HOGFUEL
Large or Small Loads
479-6560

MANDER
TRUCKING LTD.
SAWDUST
SHAVINGS
CEDAR HOG FUEL
385-3041
After 6, 479-7629

WANTED: GENTLE SOUND horse, 15hh or taller, show, jumping, trail riding, English and western. Reasonably priced. Experienced rider. 658-8774

MUST SELL. OWNER GOING to university. 16.2 HH gelding, well schooled. Varsitile and reliable, excellent disposition. 112-746-5628 evenings.

VIAPHC PLAYDAY, AUGUST 17th, Beaver Lake ring, 9am. Entrie forms at feed and tack shops. For information, phone 652-1352

MORGAN X 7 YEAR OLD gelding, 15.2 hh, ideal for adult or children, excellent temperament, English or Western, good on roads, $800. 112-749-6769.

HAY FOR SALE, PICKUP IN Courtenay. 50LB bales $2.50 per bale. Call collect 112-338-5914, 112-334-2249.

REGISTERED THOROUGHbred mare, out of Pit Boss, well trained hunter, very gentle, ideal for younger rider. 479-3078.

ENGLISH SADDLE AND BRIdle, pony size. Full size show halter. Girl's size 12 beige breeches. Free kittens. 478-4195, 478-2438

FIRST AND SECOND CUT HAY for sale. 652-2026 or 652-1743. No Sunday calls please

GOOD 1ST CUT HAY, $2.50 PER bale. Call 112-743-5134 or 743-5239.

GENTLE 3 YEAR OLD FILLY, 13 hands, complete with English tack, $400. 477-7098.

BALED OAT HAY IN THE field, Lanchaster Road, Duncan, 112-748-1847.

SUFFOLK
Rams and ewes. Quality stock. 656-2972

HEREFORD HEIFER, 16 months old. 16' hay elevator. 652-3228.

HOLSTEIN MILKING COW and calf. Plus 2 Jersey bull calves. 479-2637

17" BARNSBY ALL PURPOSE saddle, excellent condition, 656-6805

FULL SIZE HORSE BLANKET for sale, good condition $40. 385-3389

BLACK RAM LAMBS, MIXED pedigree. $150 or nearest offer. 658-5363.

HORSES BOARDED
479-2205

FEED POTATOES FOR SALE. 6858 Pat Bay Highway, 652-1582.

POTATOES, $25 PER TON OR $2 per sack. 652-1546.

5 EWE LAMBS FOR SALE. 478-1227.

SUFFOLK LAMBS FOR SALE. 658-8893.

SOW AND PIGLETS FOR sale. 479-0364

WANTED: HEREFORD BULL service for 5 cows. 652-1050.

SHEEPS AND GOATS FOR sale, 479-6020

WEANER PIGS FOR SALE, $30 to $35. 642-3693.

HAY
No rain. $2.50 per bale. 656-2972

SUFFOLK RAM, $80. SOUTHdown ewe, $70. 642-5443.

WEANER PIGS, $25 EACH. York-Landrace cross. 479-7891

130 HEAVY EQUIPMENT AND MACHINERY

4 WHEEL TILT EQUIPMENT trailer, suitable J.D. 450, $1200. 5 K.W. Onan power plant, $800. May be viewed in West Saanich. 112-539-2411.

73 KENWORTH COE WITH 6' dront, Cummins 400, RTO12515, SSHD rears, excellent condition, aluminum wheels, many extras. 595-0228 or 478-4421.

TOW MOTOR, 25,000 POUND diesel with power shift, hydraulic side shift. $26,500. 112-748-5244. Evenings 743-3015

130 HEAVY EQUIPMENT AND MACHINERY

MF Massey Ferguson
IRON HORSE EQUIPMENT LTD

IRON HORSE EQUIPMENT LTD
Your Massey Ferguson farm and industrial dealer for Vancouver Island and the Islands. 2 shops to serve you.
Duncan 112-748-2809
Courtenay 112-338-1326

SINGLE AXLE LOW BED TIP trailer, 5x9, professionally built, 2-3 ton. Ideal for Bobcat or medium size equipment. 656-2360

75 HAYES PETE, C.O.E., 8V92N with 3 year warranty. Truck in good shape and with job. 112-748-8319.

30' GRAVEL CONVEYOR 24" belt, 3 yard hopper with feeder, portable on wheels, some minor work required. $5500 478-7822.

25' SINGLE AXLE HIGH BED trailer, good rubber, $650. 478-3871

FORDSON SUPER-MAJOR diesel tractor with frontend loader. 479-6208, 479-2563.

WANTED: USED RAKE blade for D7E. 112-743-3015

FINNING TANK DRILL FOR sale or rent. 112-749-3086

135 FARM IMPLEMENTS

Ford Rollins
MACHINERY LIMITED
610 ALPHA STREET 384-0541

FORD TRACTORS
Lawn and Garden Tractors
10-20 H.P.
Farm Tractors
2 Wheel and 4 Wheel Drive
13-335 H.P.
DL-595-4A

JOHN DEERE
J. GRIEVE MOTORS LTD.
Lawn & Garden Tractors
7 hp - 28 hp
Diesel Farm Tractors
22 hp - 275 hp
Full Line of Attachments
Good Supply Of Used Tractors
652-1642 SAANICHTON

KUBOTA
TRACTORS
For gardening, farming, and landscaping. A full line of implements available.
Iron Horse Equipment Ltd.
Duncan 112-748-2809
Courtenay 112-338-1326

case
GARDEN TRACTORS
ALF BECKER & SONS LTD.
384-3911 384-6414

J. GRIEVE MOTORS LTD.
Vancouver Island's largest farm implement dealer now selling Yanmar 4-wheel drive tractors, 13 to 33 h.p. Full line of attachments.
652-1642 SAANICHTON

2 SMALL TRACTORS LEYland 154 diesel, 25-28hp. Case 300 gas, 32-35hp. Both in good running order. 652-1530

148 LEASE VEHICLES

ENSIGN
We Thought You Should Know
FINANCE LEASING
★ 12% ★
INTEREST
All lease plans consist of two factors — depreciation and the cost of money. For a limited time, ENSIGN CHRYSLER PLYMOUTH will build you a competitive lease on any 1980 Chrysler built car or truck for
★ 12 ★
MONTHS
WITH AN OPTION TO BUY THE VEHICLE YOU HAVE DRIVEN AT
✓ FULLY
✓ DEPRECIATED
✓ VALUES
ENSIGN LEASE LTD.
Quadra at Caledonia
AND
Yates at Cook
386-2411
DEALER NO. 5620

149 NEW CAR DIRECTORY

SUBARU
Shop Saunders Subaru, Colwood and Victoria. 474-2211, 1824 Island Highway. Dealer 5932.

150 CARS FOR SALE

VOLVO
McCALLUM MOTORS
VICTORIA'S VOLVO CENTRE
★ 382-6122 ★
Corner Yates and Cook
Dealer 5603

150 CARS FOR SALE

ENSIGN CHRYSLER PLYMOUTH
ENSIGN
CHRYSLER
PLYMOUTH

WE THOUGHT YOU SHOULD KNOW

ALL UNITS CHECKED BY CAR CLINIC DIAGNOSTIC CENTRE

'80 Buick Century
'80 Pontiac Phoenix
'80 Bobcat S.W
'80 Dodge D150 PU
'79 GMC ¾T, 4x4
'79 Ford Mustang II
'79 Plymouth Horizon
'79 Datsun 510
'79 Chrysler 300
'79 Chev Camaro
'78 Plymouth Arrow G.T.
'78 Plymouth Horizon
'78 Chrysler Lebaron
'77 Pontiac Trans Am
'77 Chevette
'77 Cordoba T-Bar
'76 AMC Pacer
'75 GMC ¾T PU
'75 Olds Cutlass
'75 Ford Pinto S.W.
'75 Plymouth Fury
'74 Datsun B210
'74 AMC Gremlin X
'72 Mercury Montego MX
'72 Pontiac Safari S.W.
'69 Buick Skylark

PLUS MANY MORE

GOV'T TESTED PLUS 2-YEAR WRITTEN WARRANTY

WANTED!
GOOD CLEAN USED CARS
CONTACT:
DON REDECOPP

ENSIGN
Chrysler-Plymouth Ltd.
DOWNTOWN YATES AT COOK
Dealer licence number D5295
386-2411
Open Weekdays Till 9:00

1979 - 1980

SWEDISH
79 Volvo 264 GL, AT, P.S, P.B, AMFM cassette. Air conditioning. Priced to sell.
McCallum Motors
382-6122
Dealer 5603

SAVE $1,000 + DEMO SALE
1980 Thunderbird, dark blue, stock #101, V8, auto, ps, pb, power windows, radio plus more. New Price $9,473.80. Reduced price $8,326. Save $1,147. Trades welcome. Call Bridge St. Motors 388-5714. After 5 call Bruce 382-6315 or Glen 478-0247. Dealer 5161.

1979 MUSTANG, 2.8 LITRE, V6, automatic p.s., radio, white
$5395
1979 Cougar XR7, 302 V8, auto, P.S., P.B., radio, buckets, Landau roof, $5495.
1980 Citation X—body, V6, auto, P.S., 4—DR hatchback, $5995.
HERTZ RENT A CAR
(Division of Howbar Leasing)
901 Douglas St., Victoria, B.C.
Open 7 days a week. 388-4411
Dealer #6499

Front Wheel Drive
1980 Buick Skylark 4 door, V6 automatic, power steering, brakes, radio. Finished in white with blue cloth trim. Call ED GRIMSTEAD for personalized service, res. 478-3220 or 474-1211. Millstream Chev Olds Ltd. Dealer 5831.

LEMANS 2 DOOR
1979 Pontiac. Only 1600 KM, V8 automatic, power steering, brakes, radio, tilt, 2 tone green with camel interior. Like new. For personalized service call RUSS MORRISON, Res. 478-1423 or 474-1211. Millstream Chev Olds Ltd. Dealer 5831.

79 LEBARON WAGON, BEAUtiful condition, automatic, power steering, power brakes, cruise control, undercoat, positive traction, 360 cubic inch, lean burn, uses any gas, remote mirrors, rear speaker, deluxe light package, approx. 32,000 kilometers. Will consider small trade. Price $6,900. 477-6184.

150 CARS FOR SALE

THREE POINT MOTORS
Mercedes-Benz
PORSCHE

COUGAR XR7
Must be seen! 1980, silver and black with Landau vinyl roof, burgundy interior, V8 automatic, power steering, power brakes, power windows, bucket seats. Only 14,000 miles. $7,995

CUTLASS
1980 Supreme coupe in silver and maroon with matching maroon cloth interior. V8 automatic, power steering, power brakes, radial whitewalls and radio. Only 15,000 miles $8,195

MONTE CARLO
Only 16,000 miles on this 1980 V8 automatic, power steering, power brakes, radio. Gleaming white with dark blue accent and dark blue corded cloth interior. $7,995

RABBIT
This 1979 copper metallic four-door with 4-speed and radio has only done 15,000 miles and looks like new! $7,495

FAIRMONT
Just over 2,000 miles on this immaculate Futura coupe. 6 automatic, power steering, power brakes, AM/FM/tape deck. Very deluxe! $7,195

WAGON
Very nice 1979 Datsun 510 with automatic, custom roof rack, radio and other extras. A great buy! $6,995

ECONOMY
Choose from several 1979 Datsun 210 sedans equipped with automatic, radio, side mouldings, heavy duty underseal, rear window defroster, etc. Priced from $4,895

MERCEDES
Silver 1978 300CD, Diesel-powered two-door hardtop with automatic, power steering, power disc brakes. Electric sunroof, climate control, cruise control, AM/FM station-seeker cassette stereo and all the standard Mercedes luxury features $25,700

DATSUN 510
Low mileage 1978 with automatic, radio, side mouldings, heavy-duty underseal. Very attractive unit! $4,995

OPEN WEEKDAYS TILL 6 P.M.
Government at Hillside
385-6737
Dealer 5053

LUXURY DEMONSTRATOR
1. 1980 Buick Riviera, front wheel drive coupe.
2. 1980 Buick Electra Park Ave sedan.
Beat the price increase plus a large discount and top value for your trade. Both cars are fully power equipped including air conditioning, power sunroof and leather seats. For personal service phone or come and see. CHARLIE PETERSON at Empress Pontiac Buick GMC Ltd. 382-7121 or Res. 592-0458. Dealer 5701.

1980 4 DOOR CITATION Hatchback Demo, 4 cylinder, automatic, steering, radio, defroster, 2-tone paint and much more. Retail $8275. Sale $7295. Call Bridge St Motors 388-5714. After 5 call Bruce 382-6315 or Glen 478-0247. Dealer 5161.

1980 GRANADA GHIA
6 cyclinder, automatic, power equipped, many extras. $7500 or best offer. 656-3824.

1980 ELDORADO BERRITTZ Demo, blue. This car is completely equipped including sunroof. Reduced to $23,900. Trades welcome. Call Bridge St Motors. 388-5714. After 5 call Bruce 382-6315 or Glen 478-0247. Dealer 5161.

MODERN CLASSIC
1979 Datsun 280ZX GL, midnight black/gold, special edition, 8,000 miles, 5 speed, cruise control, air conditioning, AM/FM cassette, and more. Asking $12,500 388-5464 pager 630.

TRY US FIRST!
79 Horizon, hatchback. Tremendous M.P.G. One owner, low miles! Make an offer! 388-6921, Metro Honda. Dealer 5876.

79 MONARCH GHIA
Full car warrenty, 16,000 km, power windows, tilt steering, new car price $8800. Will sell $6950. Phone 385-6516 or 388-6275 Pager 2947

1979 MUSTANG, AUTOMATIC, power steering, power brakes, economical 4-cylinder, 30,000 km, very clean. Asking $5495. Days 388-4343. Evenings 385-7008.

1980 Z28 CAMARO, BLUE, power: brakes, steering, windows and doors, T roof, 4,000 miles, 3 year warranty, as new, $11,500. After 6 weekdays 598-3583.

1979 CADILLAC SEDAN DEVille Elegance, fully equipped, air shocks. Mint condition. Asking $15,000. 652-4158.

1980 CITATION FRONT wheel drive, V6, auto, P.S., 4—DR hatchback, $5995. 388-4411. Dealer #6499

1979 CAMARO, 350 AUTOmatic, 15,000 miles, deluxe interior, mags and much more. $7800 or best offer. 386-1875.

1979 COUGAR XR7, 302 V8, auto, P.S., P.B., radio, buckets, Landau roof, $5495. 388-4411. Dealer #6499

1979 BUICK ESTATE WAGON, fully equipped, excellent condition. May accept trade. 112-743-3158 Cobble Hill.

1979 OLDS CUTLASS Brougham wagon, as new, many extras, 15,000 miles, $7750. 477-1759.

79 TOYOTA CELICA ONLY 12,000 km, green with gold stripe, automatic, 3 year warranty, asking $7000. 477-7066.

1979 PLYMOUTH ARROW 2 door hatchback, 40+ miles per gallon, immaculate condition. $5400 or best offer. 477-4752.

1979 DATSUN 510 WAGON, EXcellent condition, $5400. Mill Bay, 743-2284.

1980 BUICK SKYLARK, 4 cylinder, 4 speed, 4 door, 5300 km, asking $7700. 479-7969

1977 - 1978

TRY US FIRST!
78 Honda Accord, automatic. Very low miles! 388-6921, Metro Honda. Dealer 5876.

150 CARS FOR SALE

Millstream
CHEVROLET OLDSMOBILE

TOYOTA
72 TOYOTA Corolla 4-door. Economical 4 cylinder, 4-speed. Finished in green with green vinyl top. Only $2650

CITATION
80 CITATION 2-door hatchback. Economical 4 cylinder, 4 speed, radio. Only 15,000 Km. Finished in gray with blue cloth trim. Only $6950

CHEV
79 CHEV ½-ton short box. Only 14,000 km. V8 automatic, power steering, brakes, radio, sunroof, headers, chrome mags, pin striping. Only $11,650

CAMARO
76 CAMARO V8 automatic, power steering, brakes and radio. Red with black vinyl trim. A hard to find model. Only $5450

COURIER
78 COURIER stepside pickup, 4 cylinder, 5 speed, radio-tape combination, sunroof, mag wheels. Must be seen. Only $6250

SKYLARK
80 SKYLARK 4 door, V6, automatic, power steering, brakes, radio. GM's front wheel drive. Finished in white, blue cloth trim. Only $7250

CHRYSLER
76 CHRYSLER Cordoba. Every option except sunroof. White with white vinyl top, blue cloth trim. Only $4650

TOYOTA
73 TOYOTA Mark II 4-door, 6 cylinder automatic, power steering, brakes, radio. Finished in red with matching trim. Only $3550

MOST CARS BCAA INSPECTED
MON.-FRI.
8:30 a.m. - 9 p.m.
SAT. 9 - 6
Millstream Chevrolet Oldsmobile Ltd.
1730 Island Highway
474-1211
Dealer Lic. D-5831

GERMAN
77 Volkswagen Rabbit 2 dr, 4 spd, AMFM cassette. Orange in colour. Priced to sell.
McCallum Motors
382-6122
Dealer 5603

HONDA
78 Honda Civic 4 dr. S.W., 4 spd. Bronze in colour. Priced to sell.
McCallum Motors
382-6122
Dealer 5603

SWEDISH
78 Volvo 242DL, 4 spd, radial tires, white in colour. Priced to sell.
McCallum Motors
382-6122
Dealer 5603

EXECUTIVE POSTED ABROAD
Excellent 1977 Dodge Royale Monaco Brougham offered for sale at $4600. Car is Aztec gold, with cream vinyl roof, 4 doors. Completely equipped with stereo tape deck, deluxe air conditioning, AT, PS, PB, power seats, windows, locks, cruise control, steel belted radials. Car has received regular maintenance and has been carefully driven for 45,000 miles. 477-1278

TRY THIS
1978 Toyota Corolla, 1600 Deluxe 4 dr. Reduced from $4895 to $4455. This little gas saver is in exceptional condition, medium blue in colour, plus one year written warranty. Trades welcome. Call Bridge St. Motors 388-5714. After 5 call Bruce 382-6315 or Glen 478-0247. Dealer 5161.

1977 MONTE CARLO, SILVER with red vinyl top, automatic, power brakes, power steering, power windows, AM/FM stereo, rear window defogger, console, barber chair style bucket seats, all new radial tires plus snow tires, low mileage, lady driven. $5900. 112-754-1160.

1978 FORMULA, WHITE AND gold, with T roof, plus list of options. View: Quadra and Union Street after 5pm. 382-5748.

MOVING, MUST SELL 77 Camaro 6 cylinder automatic, one owner, low mileage, great on gas. $5500. Call 592-8136 after 6pm

77 ELDO, NICEST CAR IN town, low low low miles, metallic silver, leather interior, loaded, end of the beautys, no trades, a must to see. $10,000 384-8762.

78 TRANS AM SPECIAL EDItion, 6.6TA 4 speed, 35,000 kms, $8500. 595-3528. 1733 Foul Bay Rd.

78 PLYMOUTH ARROW, 5 speed transmission, 37,000 km, very good condition. $5300 or best offer. 478-1972.

77 CAMARO, 350 4 SPEED, EXcellent condition, new tires, $6400 or offers. 727-3169. (Marigold area)

77 HONDA CIVIC HATCHback, one owner, well maintained, $3000 or best offer. 477-0456.

150 CARS FOR SALE

Cornell GM
USED CARS YOU CAN EXPECT A GREAT DEAL FROM CORNELL

68 VOLVO 142
2 dr., auto, original condition $2395
★★★
76 FIREBIRD
Htp., low mileage $4995
★★★
76 LEMANS
2 dr. htp., full power $3495
★★★
77 CAPRI
Ghia coupe, six cylinder, auto., one owner $4995
★★★
76 TOYOTA
Celica, auto., fully equipped $5995
★★★
77 TOYOTA
Celica liftback, auto., low mileage, stereo $6995
★★★★
76 ASTRE
Wagon, auto., low mileage. Like new $3195
★★★
77 MAZDA GLC
Sunroof, premium condition $3995
★★★
74 DUSTER
Coupe, auto., fully equipped $2195
★★★
78 VOLARE
Htp., auto., air conditioning $3895
★★★
76 CAPRICE
Classic, 2 dr. htp., loads of options including air $3895
★★★
GOOD SELECTION
Z28's—CAMARO'S—TRANS/AM
★ ★ ★
"HIGHEST $$$ PAID"
For Clean Low MILEAGE TRADES
OPEN MON.—FRI. 9-9
SAT. 9-5
Finlayson and Burnside
385-5777 Dealer 5378

MID SIZE WAGON
78 Malibu station wagon, V8 automatic, power steering, brakes, radio, low mileage. Finished in light camel metallic with camel trim. Hurry on this one. For personalized service call ED GRIMSTEAD, res. 478-3220 or 474-1211. Millstream Chev Olds Ltd. Dealer 5831.

ONLY 31,000 MI
1977 Dodge Aspen, 4 dr. sedan in showroom condition. Economy slant 6 with auto, ps, pb, radio, full disc wheels, white wall tires, pin striped. Priced to sell $4695. Call and make us an offer at Bridge St. Motors 388-5714. After 5 call Bruce 382-6315 or Glen 478-0247. Dealer 5161.

77 TRANS AM
2 dr HT, V8, auto, ps, pb, AM/FM stereo, air, tilt, power windows and trunk, red with velour interior, excellent condition. A must to see! 381-5544 BSG SPECIALTY MOTORS. Dealer 6033.

1977 CORDOBA, 25,000 MILES, sunroof, factory air, power steering, power brakes, power windows, tilt wheel, cruise control, console with leather seats, electric seat, 8—track am/fm stereo radio. 382-9733 between 6—8pm. $4700 firm. No trades.

ECONOMY PLUS
Very clean 1977 Plymouth Volare, 2 dr., 6 auto., ps, pb, radio, half vinyl roof. No reasonable offer refused. Trades welcome. Call Bridge St. Motors 388-5714. After 5 call Bruce 382-6315 or Glen 478-0247. Dealer 5161.

TRY US FIRST!
'77 Cougar 4-door Brougham sedan. 26,000 miles—mint condition! 388-6921, Metro Honda. Dealer 5876.

77 MAVERICK, AUTOMATIC transmission, power steering, brakes, radio, tape deck, studded snow tires on, spare rims, nice clean unit. 26,888 miles. $3500. 478-9909

78 DODGE ASPEN, 2 DR., slant 6, auto, ps, pb, white with burgandy interior and landau roof. Specially priced, $4495. 382-2313, WILLE DODGE CHRYSLER, 3200 Douglas St. Dealer 5881.

SACRIFICE
1978 Trans Am, big block, 4 gear, power windows, air, tilt, radial TA's on factory mags, black in, new gold paint out. Offers on $7350. 112-743-5936, or 479-0652

1978 PONTIAC SUNBIRD, LOW mileage, vinyl roof, radio 8 track, 2 radial snow tires on rims, mag wheels, luxury interior, excellent condition, $5,500. 658-8167.

1977 AUSTIN MARINA 1.8 DEluxe. Excellent, with less than 19,000 miles. Metallic blue, standard, 2 door, with tape deck, radio, tachometer, $3300. 382-6791

TRY US FIRST!
77 Honda Accord, 5 speed. Mint! 388-6921, Metro Honda. Dealer 5876.

TRY US FIRST!
77 Honda Hatchback, standard. 388-6921, Metro Honda. Dealer 5876.

TRY US FIRST
'77 Pinto, only 31,000 Km. 388-6921, Metro Honda. Dealer 5876.

1978 MONTE CARLO, T-ROOF, airconditioning, 8-track, AM-FM, p.s., p.b., cruise control, excellent condition, loaded. 754-9319.

4 CYLINDER 929 MAZDA STAtion wagon, 9th month of 78, standard trans, AM-FM radio, radials, $4250 or nearest offer. 721-3442

77 HONDA CIVIC, $3,000 FIRM. Yellow sedan, 4 speed, 43,000 miles. Excellent condition. Will consider older economy car as part trade—up to $500. 385-5529.

1977 CAMARO, EXCELLENT condition, leaving country, must sell. $6500 O.B.O. Call Kim 388-4311 8:30-4:30, Monday to Friday.

78 HONDA CIVIC, 2 DOOR, 5 speed, 36,000 km. $4800, 479-3434

150 CARS FOR SALE

SUBURBAN
THE HOME OF LINCOLN, MARQUIS, COUGAR, XR7, ZEPHYR, CAPRI, BOBCAT, FORD TRUCKS
SAFE BUY USED CARS TO FIT ALL BUDGETS AND FAMILY NEEDS

79 Marquis 4-Dr. V8, AT, PS, PB, R $6495
79 Acadian 2-Dr. 4 cyl, 4 spd. $4495
79 Mustang 5 spd, PS, PB, R $5895
79 Ply Volare 4 Dr. 6 cyl., AT, PS, PB, R $5995
79 Colony Park Wagon, fully equipped $6995
78 Mustang Cobra 6, AT, PS, PB, R $6765
78 Plymouth Valiant 4-Dr., 6, AT, PS, PB, R $4995
78 Pinto Hatchback, AT, R $3895
78 Datsun 200 SX 4 cyl, 5 spd. $4995
77 Ply Wagon, V8, AT, PS, PB, R $3995
77 Camaro 2-Dr. HT, V8, AT, PS, PB, R $5995
77 Datsun 200 SX 5 spd., R $4295
77 Monarch Ghia 4-Dr. V8, AT, PS, PB, R, air $4995
76 Cordoba 2-Dr, V8, AT, PS, PB, R, air cond, speed $3695
76 Dodge Royal Monaco 2-Dr HT, V8, AT, PS, PB, R $2695
76 Lincoln Mark IV, loaded $7695
76 Acadian, 4 spd. $2895
75 Fiat 2-Dr, 4 spd, R $1995
74 Montego Wgn, V8, AT, PS, PB, R $2495
74 Volks Beetle 2-Dr., 4 spd. $2495
73 Datsun 610, AT, R $2095
73 Olds Omega 2-Dr, 6 cyl., AT, PS, PB, R $1995
72 Capri 4 cyl, AT $1995
72 Vega 4 cyl, AT $1495
71 Renault R16 4-Dr., AT, R $1495

Full Finance Available On Approved Credit
Trades Welcome
ALSO
TOP QUALITY USED CARS AND TRUCKS
SUBURBAN MOTORS
3377 Douglas
386-6131
Dealer 5528

MAZDA GLC
Hatchback $4795.
78 LeCar GTL $4695.
78 Celica 5 spd $5995.
77 Honda AT $3995.
2 - Diesel Rabbits
76 Dodge Dart $3395.
75 Mustang II $3695
72 Pinto, mags $2195.
72 Mazda cpe. $2195
pacific mazda PEUGEOT
385-1451 Dealer 5253
Blanshard at Johnson

YATES AUTO
ECONOLINE 250
1977 Ford, 36,000 miles. $6500
LOADED
1973 Dodge Charger. $3400
VW VAN
1974, 4 cyl., 4 spd. 67,000 miles. $4700
78 HONDA
5 spd., 25,000 klm, extra clean. $6500
PLACE YOUR CAR ON CONSIGNMENT TOP $$$
950 Yates St.
388-7722 Dealer 5268

77 FORD 2-DR. PREMIUM. 34,000/mi. Many extras. $4895. 658-5129.

1977 FURY SPORT, TRAILER towing package, air, bucket seats. $2950. 721-3433

77 SCIROCCO, EXCELLENT mechanical condition. $5200. 383-6590

77 ASPEN, POWER STEERing, power brakes, automatic, slant 6, $3,950. 652-5757.

1978 HONDA ACCORD, EXCELlent condition, 5 speed, brown. $5300. 642-3433.

'78 CELICA LIFTBACK, 32,000 km, white, automatic, beautiful, $6600. 479-3808.

150 CARS FOR SALE

METRO TOYOTA
ESSO CAR CLINIC INSPECTED AND RECONDITIONED LOOK AT THESE $$$VALUES

79 Corolla $4995
79 Acadian $4995
78 Civic $3995
78 Celica $7295
78 Corolla $4695
78 Datsun PU $5495
78 Suburu Brat $4895
77 Ventura $5495
77 Corona $4995
77 Malibu $5495
77 TR7 $6995
77 Hilux $4895
77 Bobcat Wgn $4295
77 Civic $4495
77 Chevelle $5895
77 Volare Wgn $5495
77 Cougar 4 dr $5495
76 Ventura $2995
76 Celica $5995
76 Malibu Wgn $5995
76 Rabbit $4495
76 Dart $4495
76 Ramcharger $5995
76 Midget $4995
75 Volare Wgn $4995
75 Corolla $3495
75 Comet $3995
74 Datsun $3695
74 Challenger $3995
74 Fiat X19 $4295
74 Corona $3995
73 Scamp $3895
72 Ambassador $2995

Econo Lot
Nothing Over
$2995
66 Mustang
67 Meteor
68 Cortina—SOLD
69 Toyota
70 Datsun
71 Colt 38,000 mi.
72 Ford PU
73 Cougar
74 Gremlin X
75 Vega GT 45,000 mi.
76 Pinto
77 Malibu SOLD

OVER 30 MORE CARS & TRUCKS AVAILABLE
386-1711

OPEN FROM
8 a.m.-9 p.m.
SAT., 8 a.m.-5 p.m.
100% Bank Financing O.A.C.
386-3516

METRO TOYOTA LTD.
645 FINLAYSON
(Across from Woodwards)
DEALER 6290
METRO TOYOTA

78 DODGE ASPEN STATIONwagon, excellent condition, V8 automatic, power steering, power brakes. 384-3134

1977 COUGAR, ONE OWNER, immaculate condition, 40,000 miles, power steering, brakes, windows. Radio. $5650. 477-2544.

1977 PLYMOUTH GRAND Fury stationwagon, 33,000 km, excellent condition, offers. 652-4872.

78 HONDA CIVIC HATCHback, radio, console, $3950. 477-8478.

1978 LEBARON STATION wagon, all options, excellent condition. $6500. 385-6369

78 TOYOTA COROLLA AUTOmatic, as new condition, low mileage, $4

150 CARS FOR SALE

Speedway VOLKSWAGEN

971 YATES at Vancouver
385-2415

TURBO

1980 FIREBIRD
Trans/AM
Power Windows, Airconditioning Tilt Wheel AM/FM Stereo.
$10,995

1977 FIAT
4-door Sedan 4-speed transmission
$2195

1974 DATSUN
710 2 door Sedan 4 speed transmission
$1895

1972 CHEV
Impala 2 door Hardtop V8 automatic power steering, brakes and radio.
$1395

EXCELLENT SAVINGS ON 1980 Company Driven DEMO'S

DOWNTOWN at Speedway Motors Ltd.
971 YATES
Dealer 5160 ★ 385-2415

MUST SELL-75 FIAT
$2500 O.B.O. by Mon. Aug. 18. Good condt., good gas mileage, Pirelli radials, Quartz lights, cassette deck. 727-2029.

1975 BUICK LA SABRE deluxe air conditioning, power seats and windows, cruise, power brakes and steering, tilt, low mileage, $3650. 598-4050.

75 VOLKSWAGEN BEETLE, super deluxe, one owner, Victoria car, 26,000 miles, sunroof, deluxe interior, green metallic. $4500. After 6pm, 382-0144.

TRY US FIRST!
75 Vega station wagon, 4 spd, 388-6921, Metro Honda, Dealer 5876.

1976 ACADIAN, 2 DOOR hatchback, 40mpg, automatic transmission, as new tires, excellent interior, tested 'til '81. Very good paint, $2200. 592-4573.

76 GRAND PRIX, LOADED, air conditioning, one careful owner, 31,000 miles, meticulously maintained, nearly new radials. $5500. 592-4293.

1976 HONDA CIVIC HATCHBACH, AM/FM stereo, 45,000 miles, good shape, $2700. Call 598-7974 after 5.

1976 F10 DATSUN STATIONWAGON, low miles, 30,000. Excellent condition. Yellow. $3350. 656-7098.

76 MERCURY, GOOD CONDITION, power steering, power brakes, $2000 or best offer. 474-1311

1976 MAZDA 808, 38,000 MILES, new tires, muffler and diehard battery, excellent condition, $3500. After 6pm, 477-0083

1975 TOYOTA LANDCRUISER, very good condition and very low mileage. Asking $5500. Open to offers. 721-3975.

1976 CHEVETTE HATCHBACK, 20,000 miles, standard, one owner, excellent condition, $3,500. 383-0587 after 6.

76 MERCURY COMET, Excellent condition, sell or trade for travel trailer, 16'-18'. 383-7527

75 FIREBIRD ESPIRIT, power steering, power brakes, power windows, tilt wheel, 60,000 miles, $3500. 382-1942, 12-8pm.

75 LINCOLN CONTINENTAL Mark IV, white with red interior, loaded, $7,350. 2371 French Rd., Sooke, 642-5702.

1976 SCIROCCO, SUNROOF, cassette, standard, excellent condition. $4900. 112-748-4876 Duncan.

76 GREMLIN X, 304, LOW mileage, great condition, good tires, and mags, $3600 or offers, call 479-5029

1975 FORD ELITE, SUNROOF, 36,000 miles, excellent condition. Open to offers. 386-3985, 479-5978.

SEVILLE
A lovely car, $10,500. 477-7466

76 CHEV IMPALA, AIR CONDITIONED, 4 door, steel radials, power, A1, $3250. 477-8478.

1975 COUGAR XR7, AUTOMATIC, power steering, power brakes, $3,750. 479-1220.

1975 COUGAR XR7, AM/FM tape deck, radials, extras, $3500. 386-6093

1975 DATSUN B210, 37,000 miles, very good condition, asking $2800. 656-6717.

76 HONDA CIVIC HATCHback, radials, excellent gas mileage, $3000. 652-9691

1975 VEGA HATCHBACK, Excellent condition, 50,000 miles, asking $1650. 652-1243.

1976 VW RABBIT, 37,000 MILES, good condition, $3995. 478-3503 after 5:30pm

75 PONTIAC VENTURA, V8 auto, buckets, console, $3200 or best offer. 383-0716.

75 MAVERICK, 6 CYLINDER, new exhaust, low mileage. $2100. 384-1271.

76 VW RABBIT
Deluxe 2 door 4 speed with radio, $3795. 477-7358.

75 PLYMOUTH CRICKET, 4 door, automatic, excellent economy car, $2200. 388-4936

1975 COPPER VEGA HATCHback, 41,000 miles, automatic, $1600. 386-5540

76 DATSUN F10 WAGON, LOW mileage, good condition, $2950 or offers. Will take trades. 478-8217

1975 PINTO, 49,000 MILES, good shape inside and out. $2200 or best offer. 478-6795.

76 HONDA HATCHBACK, CASsette, radio, new battery and brakes. 595-5675

76 CORDOVA, LOADED, sunroof, white leather, excellent condition, $6000. 656-6930

75 GRAN TORINO STATIONwagon, excellent family car, $2100. 477-2990

75 PLYMOUTH FURY, 6 cylinder, 2 door. 474-2635 after 5:30pm.

75 HONDA CIVIC, GOOD shape, asking $2700. 477-8437.

76 AUDI FOX, EXCELLENT condition, $4600. 652-3395.

75 CAPRI II, RED, 8 TRACK, 37,000 miles, $3700. 479-5642

150 CARS FOR SALE

COLWOOD CAR-MART LTD

IMPORTS

76 Honda Civic HB	$2995
73 Corona Wagon AT	$2995
75 Mazda SW 4 speed	$2995
74 Fiat 128 4 door	$1795
74 Datsun 710 SW	$2995
74 Corolla 4 door AT	$2995
70 Toyota Crown	$1995

DOMESTICS

76 Granada Ghia 2 dr. AC	$4995
76 Chevy Nova 6, AT	$2995
75 Dart 2 door, Slant 6	$3195
74 Cutlass 2 door	$3195
74 Pinto 4 speed	$2195
72 Torino Brougham	$2195
71 LeMans Wagon	$2195
71 Mustang Mach I	Offers
75 Monaco Family Sedan	$1995
71 Ply. Satellite	$1195
74 Gremlin 6, AT	$2495
74 Hornet Wagon	$2995
73 Pinto Wagon AT	$1995
67 Coronet 500 2 dr HT	Offers

TRUCKS AND VANS

78 Ford F250, AT	$6995
77 Ford 4x4, mags	$6995
76 Ford ¾ PU	$4395
76 Dodge Van	$3995
74 Toyota PU	$1995
74 Toyota PU/Canopy	$2695
72 Ford Van	$1495
69 Fargo Van	$1199
71 Mazda PU	$1695
70 Ford ½ ton	$1695
70 Ford Van	$1995
65 Ford Van	$999
64 Chev PU	$299

CHEAPIES

65 Volks Bus	$499
64 Buick V6, 4 door	$449
73 Astre 4 speed	$699
66 Rambler 6 standard	$399
73 Astre auto.	$499
68 Parisienne 4 door	$399
73 Gremlin 6 standard	$999
69 Chev Wagon, 396	$999
70 Maverick 6 AT	$799
70 Cutlass Coupe	$1999
75 Monaco Sedan	$1999
67 Chevy Impala	$1099
73 Galaxie 2 door, HT	$1299

100% BANK FINANCING O.A.C.

COLWOOD CAR-MART LTD
OPEN 9-9
474-2233
1836 Island Hwy Dealer 6716

76 VW RABBIT, 4-door, 4-speed, in blue, 48,000 miles. Excellent condition. $3995. Capital City Auto, 1750 Government Street, 386-7508, Dealer 5066.

1976 PINTO STATIONWAGON, automatic, 53,000 miles, immaculate interior exterior, mag wheels, excellent running condition, must sell $3200 or best offer. 592-9689

1976 VOLKSWAGEN RABBIT, only 20,000 miles. Kamei spoiler, wheel well moldings, wide radial tires, immaculate. Must be seen. Asking $6200. Phone after 6:30pm, 477-1794

1975 PONTIAC ASTRE WAGON, automatic, etc. Low mileage. Exceptionally well cared for $1985. 384-1721, 592-3121, Sports and Classic Cars, 640 lower Hillside. Dealer 5433.

TRY US FIRST!
76 Honda Civic, 4 speed, silver in colour, $3295. Metro Honda, 388-6921, Dealer 5876.

'76 MUSTANG II
2-dr HB, 4 cyl, 4 spd, $3695. 388-6196, Painter Motors, 3005 Douglas. Dealer 5802.

TRY US FIRST!
76 Honda station wagon, 388-6921, Metro Honda. Dealer 5876.

75 DUSTER, YELLOW WITH black interior. Slant 6. Only $2,722. PALM AUTO WORLD INC.! 386-8385, 3342 Oak St. Dealer 5260.

1975 CHRYSLER NEWPORT, 2 door hardtop, air conditioning, power steering, power brakes and windows. Clean. $2,895. 598-4050.

1976 FIREBIRD ESPRIT, 45,000 miles, new ET mags and radial tires. Will consider a trade. $5300. 479-4886.

1973 - 1974

1974 FIAT 128 SPORT L, SAFEty inspected, new brakes, some rust, good gas mileage. $1800. 652-4881.

1973 FIAT 128 SPORT L, BCAA inspected, good condition. $1650. 477-6708.

1974 BUICK GRAN SPORT IN good condition, 61,000 miles, $3500. Phone 642-3764

74 VW BEETLE, GOOD CONDItion, Michelin radials, $3200. 595-1732 after 4pm.

1973 VALIANT, EXCELLENT running condition. $1900 or best offer. 479-8617

73 MAZDA RX-2, FOUR DOOR. No motor, body nice, seven good steel radials. $400. Call 479-6910

1973 TOYOYA CELICA ST, good condition, 41,000 miles, $3400. 384-1544

73 VW BEETLE, VERY clean, 1 owner, $2200. 656-2014 evenings. 382-1042 days.

73 TOYOTA COROLLA 1600CC mag/wheels, radio, $1600. After 4:30pm, 383-0187.

73 MAZDA, AUTOMATIC, 4 door, $1000 or offers. 478-2732 or after 6pm, 478-7168.

73 VEGA, AUTOMATIC, 65,000 miles. Good shape. Asking $1500. 384-3402

74 CADILLAC ELDORADO, Loaded. Consider partial trade, after 6pm, 478-7051

74 PONTIAC ASTRE, GOOD condition, radio, tested, 50,000 miles, $1695. 592-3282

1974 OLDS OMEGA 2 DOOR, 350, 4 barrel, automatic, mags, low mileage, $3400. 479-9629

73 MAZDA WAGON, RADIO, 4 speed, 46,000 miles, $1895. 656-3035.

74 CELICA GT 5 SPEED, SUN roof, excellent condition, $4195. Call 721-0083 after 5pm

74 DATSUN B210, RUNS GOOD, needs minor body work. $1850 or best offer. After 4 478-8782.

73 FIREBIRD ESPRIT, 350 automatic, $3900. Phone 384-8942.

74 MONACO, 4 DOOR, WELL cared for, $1500. Must sell, 383-8296

74 MUSTANG II HATCHBACK, V6, power steering. Offers. 658-5566.

73 MAVERICK, 4 DOOR, AUTOmatic, immaculate, $2,500. After 6 477-3383, 658-8361.

1974 VW BEETLE, 4 SPEED, good condition, 70,000 miles, $2450. 386-2406.

73 METEOR, 50,000, EXCELlent condition, new paint, permashine, $2995. 595-2656.

1974 CONVERTIBLE, VOLKSwagen Thing. Many extras, excellent condition. $3799. 381-5961

1974 FURY III WITH EXTRAS. 477-5986 after 5pm.

73 VEGA, VERY LITTLE rust, offers to $1000. 386-6260

150 CARS FOR SALE

S&H DATSUN CENTRE

79 RABBIT
5 spd, sunroof. All goodies. 19,150 KM $7495.

78 PARISIENNE
Brougham, split bench, air conditioning plus many other extras $6495.

78 COROLLA
liftback, 32,200 KM $4995.

77 DATSUN 200SX
5 spd., immac. cond. $4895

77 VOLARE SDN
Loaded with extras $4294

77 FIREBIRD
V6, premium cond. $5995

76 DATSUN 210
Immac. condition $3495.

76 GRANADA
sedan, air conditioning, auto, P.S, B. etc $3895.

75 DATSUN PU
Only 38,469 mi. $3895

800 BLOCK YATES
381-5222
★ ★ ★
FORT and FOUL BAY
592-2471

SAUNDERS & HITCHMAN LTD.
2040 Cadboro Bay Road
Dealer 5059

PLIMLEY
JAGUAR — ROVER
TRIUMPH
M.G. — MINI — SAAB
1010 YATES ST. 382-9121

79 Volvo 2-dr., automatic	$7995
79 Ford Pinto	$4995
79 Saab turbo	$16,895
79 Volkswagen Get-A-Way	$13,945
78 Chevrolet Nova	$4895
78 Saab 4-dr., automatic	$9495
78 Honda Accord	$5995
78 Chevrolet Nova	$4895
77 Chrysler Cordoba	$5495
77 Mercury Cougar	$3895
77 Pontiac Grand Prix	$5695
77 Cadillac sedan	$10,995
76 Ford Pinto	$1995
76 Pontiac LeMans 9-pass. wagon	$4595
75 Dodge Dart, 6 cyl.	$2995
75 Mercury wagon	$3295
74 Olds 98	$3495
74 Pontiac Ventura	$2495
73 Ford Capri	$2495
73 Ford Torino	$1395
71 Triumph TR6	$5895

TRUCKS

76 Dodge Van	$4895
76 Ford Courier	$3695
75 GMC Short Box, ½-ton	$3495

DEALER 5351

EMPRESS
PONTIAC
BUICK
GMC

USED CAR LOCATION
Now moved to the rear of the premises at corner of Topaz and Quesnel Sts.

78 Trans AM	$8295
80 Skylark	$7495
75 Charger "SE"	$3995
74 Volvo Wgn	$4995
76 Ford ½ PU	$4695
78 Acadian 4 dr.	$4995
80 Acadian 4 dr.	$6295
78 Mustang (King Cobra)	$6995
74 Jeep Wgn. 4x4	$4495

OPEN
Mon.-Thurs., 9-9
Fri.-Sat., 9-6
2867 Douglas at Topaz
382-7121 Dealer 5701

TRICK HORNET
A real sleeper. 73 Hornet sportabout wagon, 304 V8, power steering, brakes, tilt wheel, AM/FM cassette stereo with booster, air, etc. $3400 in bills since Jan. '80, fitted with hi-torque trans, Holley carb and Torker, headers, rear suspension lifters. Fantastic performer! New paint, chrome wheels and Daytona tires. Must be seen at Edward Motors, 3319 Douglas St. 384-1161 Dealer 6605.

BOBCAT
74 Mercury Bobcat, 2 dr. S.W, 4 spd, radio. Priced to sell.
McCallum Motors
382-6122
Dealer 5603

1974 GREMLIN X
One owner 6 cyl. AT. Reliable transportation at $2495. Exclusive with LEA WALLE at Empress Pontiac Buick GMC Ltd. 382-7121, Dealer 5701.

73 DATSUN
2 dr., 4 cyl., 4 spd, radio, tested, real nice condition. Economical transportation. 381-5544. BSG SPECIALTY MOTORS. Dealer 6033.

74 PLYMOUTH FURY III, V8, auto trans, 360, power steering, power brakes, radio, rear speaker and defogger, vinyl top. Only 57,000 miles. Plus 2 snow tires on rims. $2975 or best offer. 478-5497

73 CELICA ST AUTOMATIC, just tuned, lubed, and oiled. New exhaust and AM-FM cassette stereo. Exceptional condition. Asking $2900. Phone after 4pm weekdays, anytime weekends, 477-8725, ask for Al

150 CARS FOR SALE

GlenOak Ford

'TELL A FRIEND'

72 CAPRI, 1 owner	$ 3450
73 MAVERICK	$ 2250
74 VOLVO S.W.	$ 5250
75 GREMLIN	$ 2150
75 COUGAR XR7	$ 5450
76 L.T.D., 51,000M	$ 3450
76 FORD S.W.	$ 4950
77 RABBIT Sedan	$ 5750
77 CAMARO	$ 5950
77 PINTO S.W.	$ 4450
78 FAIRMONT	$ 4950
78 BOBCAT	$ 4250
78 DATSUN B210	$ 4750
78 FORD Sedan	$ 5450
79 COUGAR XR7	$ 6450
79 OMNI AT	$ 4950
79 DIPLOMAT	$ 5950
80 T-Bird, luxury	$ 8750
80 TRANS AM	$ 9950

74 TOYOTA 4X4 S.W.
1 Owner - Low Mileage
Front Winch
★ $ 5950 ★

TRUCKS

74 CLUB WAGON	$ 3750
76 FORD ¾ TON	$ 4650
76 BLAZER	$ 5450
77 FORD XLT	$ 5750
78 RAMCHARGER	$ 8950

77 DATSUN
And O.K. Camper $5750

GLENOAK FORD
YATES AT COOK
384-1144
DEALER 6616

YATES AUTO

HARD TO FIND
1977 CARTIER EDITION MARK IV, emerald green, fully equipped including moon roof. Personal car. $12,500. 950 Yates Street, 388-7722, Dealer 5268.

73 BUICK CENTURY, SILver/black, 2 door hardtop, 350 V8, power steering, power brakes, automatic transmission, one owner, excellent condition. Must sacrifice account moving. $2300 firm. 478-7875.

73 COUGAR XR7
2 dr. HT, V8 auto, ps, pb, radio, bucket seats, console. Gold with tan interior — a real nice car. 381-5544 BSG SPECIALTY MOTORS. Dealer 6033.

1974 COUGAR XR-7, 400 C.I.D. Automatic transmission, power steering, power brakes, air conditioning, cruise control, Michelin radials, 1-owner. Excellent condition. 74,000 miles. $3450. 112-743-5292.

'74 CHALLENGER
318 auto, ps, pb, buckets, console, red with white interior. $3595. Painter Motors, 388-6196, 3005 Douglas St. Dealer 5802.

73 COMET
6 cyl auto, ps., bucket seats, mags, radial tires. Priced to sell $1895. 388-6196 Painter Motors, 3005 Douglas, Dealer 5802.

74 MALIBU
350 Auto, PS, PB, radials. Just tested. $2,495. 388-6196, Painter Motors, 3005 Douglas. Dealer 5802

'74 PINTO
2-dr HB, 4 cyl auto. One family car, 46,000 miles, $2495. 388-6196, Painter Motors, 3005 Douglas. Dealer 5802.

1974 JAVELIN
Reduced to $2795
360 4 speed, bucket seats, rally wheels, rebuilt. Trades considered. 656-1472

73 VOLKSWAGEN SPORTS Bug, AM/FM cassette stereo, gas heater, radial tires, dual carb, extractor exhaust, snow tires, repair manuals, receipts. $2700. 384-9349 evenings.

1974 VOLVO 142, 2 DOOR Grand Lux, super condition, low mileage, tape cassette, standard 4-speed and overdrive. $4295. 748-5528 or 743-4269 after 6pm ask for Dave.

1974 TOYOTA CORONA MARK II, excellent condition, deluxe interior/exterior, very well maintained, low mileage, $3995. 595-7018

1973 MUSTANG GRANDE, red, black interior, power steering, power brakes, AM/FM cassette stereo, $3300 or best offer. 598-1380

1973 OLDSMOBILE CUTLASS, 350 V8, power steering, power brakes, automatic, AM/FM, tape deck, 76,000 miles. Good condition. $2195. 479-4541.

73 FORD P.S., P.B., P.W. TESTED. An excellent buy for $1,187. PALM AUTO WORLD INC., 386-8385, 3342 Oak St. Dealer 5260.

73 PONTIAC ASTRE, 4 CYLINder standard, station wagon, 60,000 miles city tested. Good little car. $1225. 381-6314 between 8am-10pm.

1974 PLYMOUTH FURY III, very good condition, all options including air conditioning and AM/FM stereo. $2500. 477-9796 after 5pm.

1974 VOLKSWAGEN SUPER Beetle, one owner, 7,950 miles, perma-shined, immaculate condition. Light blue. Automatic stick shift. $3,950. 598-6333.

73 VEGA 4 CYL. AUTO. READY to go. Only $891. PALM AUTO WORLD INC., 386-8385, 3342 Oak St. Dealer 5260.

1974 FIREBIRD, POWER steering, power brakes, body rust on one side, $2500 or best offer. Between 7am-1pm, 658-5336

1974 FIAT 128 SPORT, 2 DOOR coupe, 1300 cc engine, 4 speed, front wheel drive, 47,000 miles, excellent condition. $1500. Phone 112-754-1059.

74 CHARGER, STOCK 360 MAGnum, N50 MT's on SS Cragars, rebuilt trans and carb, very clean, many extras. 55,000 miles. Offers. 385-8249 after 5:30pm.

74 FORD AUTO., P.S., P.B. Priced to sell at $1,938. PALM AUTO WORLD INC., 386-8385, 3342 Oak St. Dealer 5260.

1974 HONDA CIVIC, 2 DOOR sedan, 4 speed, mechanically excellent. Needs minor repair only. $1595 or best offer. 474-2971.

MUST SELL 1973 COUGAR convertible. 656-3121, 598-9859

1974 PLYMOUTH FURY II $2800. 479-3884.

1973 VOLVO WAGON, GOOD condition. $3400. 386-6194.

74 MONTE CARLO LANDAU 381-0991

73 PINTO RUNABOUT, AUTOmatic, 8 track, $550 478-3447.

150 CARS FOR SALE

DOUGLAS VOLKSWAGEN AUDI
Your Largest Volkswagen Audi Dealer On The Island!

DEMO SALE CONTINUES
★★★★★
PREMIUM 1-OWNER CARS

79 OMNI Sedan, loaded, 23,000 km	$6995
78 AUDI Fox Sdn., 4 spd., 34,000 km	$7495
78 AUDI 5000 Sdn., auto., loaded, 32,000 km	$13,950
78 RABBIT Sdn., 4 spd., sunroof, radio, 38,000 km	$5295
77 AUDI Fox Sdn., auto, sunroof, 43,000 miles	$6395
74 PORSCHE 914	$8495
73 VW 412 Sdn., 4 spd.	$3495

Douglas Volkswagen Ltd.
3329 Douglas Street
388-5466
Dealer 5100

1974 AUDI FOX, 2 DOOR, 4 cylinder, 4 speed, good condition. $3,000 or best offer. Will consider trade. 642-4941.

73 MUSTANG MACH 1, NEW paint, tires, motor, exhaust, and interior, $3800 or best offer. 478-1774.

MOVING, MUST SELL. 1973 LTD, power brakes, power steering, air. Needs minor repair. $2000 firm. 478-2481.

1973 FORD TORINO SPORT, 57,000 miles, asking $2300 or best offer. Call 383-4432 Monday through Friday.

V8 VEGA
73 GT 350, 3 speed, automatic, new paint, tires. 642-4709 between 4pm-5pm.

74 VOLVO 164E, SUNROOF, air conditioning, leather interior, AM/FM, fuel injection, $3950 firm. 479-0608 after 9pm.

MARRIAGE SALE, 74 MONTE Carlo, very well kept, best reasonable offer within week takes. 595-8486 between 12:30-5:30pm.

73 CAPRI, 2600 V6, RECENTLY tested, good condition, offers on $2250. 479-8561 mornings till 2pm.

74 SUPER BUG, LOW MILEage, many extras, Holley, extractor, radials, flare kit, good shape, $2800. 385-9636 evenings.

1974 VOLKSWAGEN BEETLE deluxe, low mileage, extras, like new. Asking price $2895 or nearest offer. 592-7239.

74 MAZDA RX4, MINT CONDItion, offers after 5pm, 381-1576

1971 - 1972

FRENCH
72 Peugeot 504, 4 dr, 4 spd, sunroof. Blue in colour. Priced to sell.
McCallum Motors
382-6122
Dealer 5603

FIREBIRD
72 Firebird. Not a one owner but still in pretty good shape. A hard model to fine. V8 AT, radio, P.S, B. Exclusive with ART MOYSYCHYN at Empress Pontiac Buick GMC Ltd. 382-7121. Dealer 5701.

COUGAR XR7 CONVERTIBLE, power steering, power brakes, radio. May be viewed at Gordon's Towing, 50 Songhees, 8am to 4:30pm, Monday through Friday. Make offers on $2100 to Woodworkers' Savings Credit Union, 450 Burnside Rd East, 385-4476

Phone Me On This One
1971 Plymouth Valiant 2 dr. HT, AT, P.S, P.B, radio, V/Roof. Ask exclusively for BOB DOBISH 382-7121 or 478-5784. Empress Pontiac Buick GMC Ltd. Dealer 5701.

1971 TORINO, 2 DOOR HARDtop, 289 automatic, power steering, power brakes, radial tires, yellow, black interior, $600 recent repairs. Excellent running condition. $1200 or reasonable offer. 384-3075.

71 MUSTANG
2 dr. HT., V8, auto, ps, pb, radio, bucket seats, console, excellent condition. 381-5544 BSG SPECIALTY MOTORS. Dealer 6033.

1971 FORD SQUIRE 9 PASSENger wagon, V8, automatic, power steering, power brakes, radio and roof rack. Rebuilt motor. $1425 firm. After 4:30pm, 385-0627

1972 BARRACUDA 318 EDELbrock, Holley, TRW, Keystone 391 posi, Caslers and duals, no rust. Excellent condition, must be seen to be appreciated. 656-3627 between 5—8pm.

72 MAZDA RX2, NEW MOTOR with 16,000 miles, good radials, bucket seats, radio, needs minor body work. Excellent city transportation. Moving must sell. Offers over $900. 598-3082.

1972 VOLVO STATION WAGON, excellent condition, engine and transmission redone, new disc brakes and more, offers on $3100. 478-8852.

1971 VW SUPER BEETLE, tested till March, evening blue, nice clean car, good rubber, excellent gas mileage. $1945. 477-6036.

72 METEOR S/W, AUTO. BLUE with matching interior. Only $1,371. PALM AUTO WORLD INC., 386-8385, 3342 Oak St. Dealer 5260.

1971 DATSUN 510, CLEAN AND very sound. $975. 384-1721, 592-3121, Sports and Classic Cars, 640 lower Hillside. Dealer 5433.

150 CARS FOR SALE

EDWARD motors ltd.

BUSINESS IS GREAT!
SO IS OUR
★ SELECTION ★
SUBARU TRADES

78 SUBARU 4 dr. deluxe sedan, clean, one owner, example red. $4995

78 4x4 WGN, nice one owner unit, beige metallic $5695

77 4x4 WGN, white spoke wheels, fender flares — Sporty little wagon. $3995

79 SUBARU FE (fuel efficient) 5 spd. coupe. super low mileage. $5995

★ ★ ★ ★
SPORTY CARS

71 TR6 Roadster, mechanically fine, needs some detail work and finishing. Super buy at $2295

72 DATSUN 240Z, silver, mags, clean and nice $5995

73 CAPRI 2000, 4 spd, new paint. Immaculate. $2895

74 FIAT 128 Sport Coupe finished in silver mag wheels, low mileage $2695

78 DATSUN 200 SX Sport, auto., AM-FM stereo, power mirrors, metallic blue, immac. $5995

79 FIREBIRD, lady owned, 16,000 miles, 305 V8, auto, ps, pb. $7395

80 MUSTANG Hatchback, 6 cyl. 4 spd. 4,600 miles. $7295

★ ★ ★ ★ ★
MANY MORE TO CHOOSE FROM

EDWARD motors ltd.
SUBARU Headquarters
3319 Douglas
(Opposite ICBC)
Dealer 6605 384-1161

GeM

77 Camaro RS type LT	$5995
76 Parisienne, loaded	$2695
76 Trans Am, 4 spd	$4995
75 Esprit, loaded	$5195
75 Merc wgn, loaded	$2995
75 Matador X Sport	$1995
75 Monza, 18,000 mi.	$3695
74 TR6, one owner	$6996
74 Apollo 4 dr	$2995
74 Maverick 2 dr	$2695
74 Vega Kamback	$1395
74 Datsun 610 wgn, auto	$1395
73 Datsun 240Z	$3995
69 Volvo, one owner	$2195
68 Riviera, excellent	$1995

480 Esquimalt Rd.
382-7195 Dealer 5758

1972 CHEVELLE MALIBU, 4 door, extra clean and well-maintained. $1875. 384-1721, 592-3121, Sports and Classic Cars, 640 lower Hillside. Dealer 5433.

TRY US FIRST!
'72 Mini, as is, $1395. 388-6921, Metro Honda. Dealer 5876.

72 RENAULT R12. PRICED TO sell at $822. PALM AUTO WORLD INC., 386-8385, 3342 Oak St. Dealer 5260.

1971 FORD CUSTOM, 2 DOOR, hardtop, needs some work, $500 or best offer. Paul, 598-5418 or 386-2261.

72 COMET EX-SHOW CAR, 302 automatic, plus shift kit. Very special paint, mags and radio. Offers to $2,800. 652-4612.

1971 CHEV BELAIR, EXCELlent running condition, new radials, no rust, $1200 or best offer. 386-0326.

72 MAZDA S/W, RADIAL tires, tested. Only $833. PALM AUTO WORLD INC., 386-8385, 3342 Oak St. Dealer 5260.

71 DATSUN, MECHANICALLY good, mags, radials, air shocks, needs body work. 382-5207 after 5.

1972 TOYOTA COROLLA 1600 standard 4 door, new steel radials, excellent condition. $1500. 598-5641

1971 VOLKSWAGEN FASTback, new transmission, brakes, muffler. Asking $1900 or best offer. 383-6737

72 TOYOTA COROLLA, 2 door. Can be viewed at 876 Tolmie. $1400 or closest offer. 386-3183.

CLASSIC
72 Lincoln Continental MKIV, excellent condition. Must sell. Asking $4300. 598-9977.

71 MUSTANG MACH I, LOW mileage, good condition, 351 automatic, asking $2700 or best. 381-5625, 385-1828, after noon.

72 MERCURY MONTEGO, hardtop, power steering, power brakes, 302 motor, 53,000 miles. 478-2060.

71 BONNEVILLE, GOOD CONDition, all power, extras. $1500. After 6pm, 479-1183

1971 VAUXHALL, GOOD BODY condition. $550 or best offer. 478-9361.

1972 MONTE CARLO, GOOD condition, 48,000 miles. $2,000 or best offer. 383-6856.

1971 TOYOTA 1200, AUTOmatic, radio, $550. 477-0847 after 5.

72 2 DOOR COMET, 62,000 miles, excellent condition. 595-8491.

72 DATSUN, DUAL 2 BARREL webber's, ¾ cam, 4-11 rear end, lots more. 656-5441.

1972 VW 411 STATIONWAGON, new engine, good rubber. $1995. 477-6936.

72 DODGE DEMON 340, EXcellent condition. 385-6927 or view # 206-69 West Burnside.

1971 SUPER BEETLE, NEW paint job, rebuilt engine. 592-8128.

1972 DODGE DART, 4 DOOR, A1, Victoria driven, asking $2200. 478-8217

71 TOYOTA COROLLA, RECent engine rebuild, very clean, $2,000 or best offer. 479-6234.

1972 COUGAR XR7, V8, AUTO, mags, must be seen, $2950. 478-6525

1971 FIAT 850. TESTED. 46,000 miles, 40 mpg. Good. $895. 478-9109.

MOVING, MUST SELL 71 Chev, good condition, $400 or best offer. 384-3890.

GOLD 1972 VENTURA, 65,000 original miles, runs well. 385-6574.

150 CARS FOR SALE

De Pape

450 SL

78 Mercedes. Hardtop and convertible top. Silver metallic paint, red leather, stereo cassette. One owner, 15000 miles. Meticulously cared for. A great appreciating investment.

CADILLAC

79 Eldorado. Moon roof, air, stereo. All luxury appointments. Locally owned and purchased — driven only 1800 miles (eighteen hundred). Absolutely gorgeous and priced to sell.

JAGUAR

77 XJS Coupe, air, stereo cassette, power windows, leather. An absolute treat to drive. The classic styling is gorgeous. Appreciating yearly — buy now!

78 Seville Custom Opera Coupe
80 Le Car, economy bargain!
80 Chev Citation, V6, As new.
76 Lancia Scorpion 5 spd.
78 Cordoba, air, stereo, as new.
77 Jaguar XJS coupe
77 Seville, 4 dr, loaded!
77 Nova auto, 6, 21,000 mi.
76 Olds Omega Coupe. Clean!
62 Mercedes 220 SE Coupe.
78 MGB 18,000 mi. — Mint!

Open 8:30-5:30 Closed Sat.
DePAPE MOTORS LTD.
Indoors at 779 Pandora
384-8035 Dealer-5311

Les Carr's
SALES and LEASING LTD.

SPECIALS

76 Coronet, 4D	$1888
75 Vega s/w	$2988
65 Olds 442	$3688
78 Honda 4 spd.	$3988
77 Datsun 710	$4288
69 LeSabre HT	$4588
60 Borgward	$4988
75 Olds HT	$4988

EXTRA SPECIALS
80 Citation 6 cyl.
79 Malibu Classic
79 Lincoln MK V
79 CFiat X19
79 Rabbit
78 Courier
77 BMW 320i
76 Trans AM
70 Mercedes 280S
69 Mercedes 280S
60 CAdillac

MANY MORE TO CHOOSE FROM
★★★
385-4444
INDOORS AT
854 Pandora at Quadra
Parking Rear Dealer 6690

1972 MAZDA 808 COUPE. Automatic, 54,000 original miles, $1,395. 595-6269.

71 TOYOTA COROLLA 4 DOOR, $1150 or best offer. 652-4620

71 CAPRI, V6, 4 SPEED, WIDE tires and mags, $1700. 382-1013

1972 SUPER BEETLE, offers. 382-6525.

1972 FIAT 128, 2 DOOR, VERY good condition. $1200. 658-8398

1970 and earlier

MERCEDES
67 Mercedes 200 diesel, 4 spd, 4 dr, radio. Green in colour. Excellent condition.
McCallum Motors
382-6122
Dealer 5603

COLLECTOR'S AUCTION
Consign your collector's car now for the upcoming Collector's Car Auction at the Juan de Fuca Rec Centre, August 30 and 31. For information, please call:
Mr. Lynn Klein
478-8044 (evenings)
Linda Scott, Port Alberni
723-7532
Vintage Auctions Of Canada Ltd.

GREAT INVESTMENT
Rare 70 Cougar convertible, nice shape with brand new glass-back top, interior nice with AM—FM cassette, new front-end work, drive train, tires with spokes and transmission. Engine is a 351 with 375 comp. Offers on $4500. Phone anytime 592-1690 Jim.

63 LINCOLN, IMMACULATE, suicide doors, all power, lots of time and money invested. Asking $3500. 656-7368 after 5:30pm.

1967 FIREBIRD, $3695, EXCELlent condition, new paint, Esso car clinic tested, 478-9402 after 2pm

67 BUICK LESABRE, REASONable condition, runs well. Comfortable transportation. $500. 383-7485

69 FORD FALCON, 4 DOOR, 6 cylinder, marine blue. Good condition. Tested. $1350 firm. 386-7971

69 JEEP WAGON, 4 WHEEL drive, good engine, needs brake job and body work, $800 or offers. 592-7988.

DATSUN 510 STATIONWAGON, 1969, automatic, 6 wheels and tires, 42,000 miles, 1 owner, best offer. Collin, 592-9089.

1970 TORINO 2 DOOR HARDtop, 351, factory 4 speed, new tires and paint, $3000 or best offer. 652-5789 after 6pm.

CHEAP TRANSPORTATION, 35-40mpg in city, $400 or best offer. Call between 5-8pm. 384-1569

1968 DODGE DART, 273 V8 automatic, bucket seats, console shift, 2 door hardtop, $1000. 479-7316.

1956 BUICK SPECIAL, VERY rare 2 door post, in great shape, $1000 firm. Will consider trade for truck. 656-5165.

1969 PLYMOUTH FURY III, 2 door hardtop, good condition. Wired for trailer, good trailer hitch. $850. 474-1502.

69 VOLKSWAGEN BUG, NEW paint, new clutch, low mileage, lady driven, $1650. Will consider trades. 479-8136

150 CARS FOR SALE

REG MIDGLEY
'71 AMC Jeep Renault

You Should Have A Look!
'71 TORONADO
'76 CORDOBA
'76 RAMCHARGER
'78 GMC VAN
'78 RANCHERO
'78 RENAULT GTL
'79 DODGE MAXI VAN
'79 CAMARO Z28
'79 RENAULT GTL
'80 PONT PHOENIX
'80 CAPR

150 CARS FOR SALE

DATSUNS

1974 Datsun B210, 4-door, local car, extra clean and well-maintained. $1685.

1971 Datsun 510, clean and very sound. $975. 384-1721, 592-3121.

Sports and Classic Cars, 640 Tower Hillside. Dealer 5403.

71 VOLKSWAGEN STATION-wagon runs great but needs generator, $1195 or best offer. 67 Volkswagen stationwagon, needs motor, $300 or best offer. Phone before 1pm. or after 5:30pm, 112-748-0083.

1972 DODGE INTERCEPTER $600. 1960 Mercedes Benz, $1,450. Both in good shape. Call 598-5512 between 10-6, 598-3284 after 6pm.

1970 MAZDA 1200 AUTOMATIC, recent overhaul, two-door. $550. 477-8066.

STOCK 66 ACADIAN CANSO sports deluxe. Good condition. Best offer. 598-2579.

64 DART PROJECT CAR, many parts, needs rewiring, $200. 656-2572.

FIRST $800 TAKES. 69 Cortina 1600, new paint, mechanically sound, tested. 478-1397.

65 CHEV IMPALA, SOME work needed, $500 or best offer. 721-5045

69 VOLVO, GOOD RUNNING order. Needs some work. $900. 112-748-4719

1948 CHEV FLEETMASTER, 4 door, running. $750. 112-743-3085, Cobble Hill

1969 NOVA 4 DOOR, 6 CYLINder, auto, 1 owner, 74,000 miles, $1995. 478-3220

1970 GTO, VERY RARE, ABSOlutely immaculate condition, must be seen. $4500 381-0993.

57 DELUXE VOLKSWAGEN Bug, some extras. Offers. 658-5132.

1955 AUSTIN A55 TESTED 'TIL June '81. Call after 3pm. 656-5608.

1969 CADILLAC SEDAN DEVille, including towing package, mint condition, 384-5589.

1964 ACADIAN BEAUMONT, automatic, 4 door, tested, $525 firm. 479-1024.

58 PONTIAC, $395.
652-9323

69 VW BUG DELUXE MODEL, good condition, $995. 598-8366

67 CAPRICE 327, TURBO 350, excellent shape, $850. 479-0991

68 SUNBEAM ALPINE, GOOD condition, $1800. 479-1885.

1965 METEOR, RADIO, TESTed June, $300. 384-2456.

68 VIVA VAUXHALL, TESTED to May 81. Offers. 479-7891

1955 AUSTIN A50, GOOD RUNning order. $550. 383-0971

1968 VAUXHALL VIVA, ECOnomical, $750. After 4, 477-6426.

HOW TO WRITE

A GOOD

CLASSIFIED ACTION

AD

1—IT'S BEST to start your ad with the name of the article or service you have to offer. If you have an apartment, room, etc., for rent, or property for sale, start your ad with the location.

2—BE CLEAR. Readers respond more quickly and favorably by giving complete, definite information. Always include the price in your advertisement.

3—MAKE IT EASY for the reader-prospect to reach you. Always give your telephone number or your name and address. If you do not have regular hours, state a preferred time for the prospect to get in touch with you.

4—PLAY SAFE. You get the greatest reader attention by using consecutive insertions. A six-day order is best and costs less, and you can, of course, stop your ad as soon as you get the results you want. You pay only for the days your ad appeared. Lower yearly rates are available to those who wish to keep their services or products before the public.

5—PLACE YOURSELF in the reader's position and ask yourself what you want to know about your offer. The answer you give will make a good Want Ad.

6—GIVE YOUR PROSPECT every inducement you can with good copy. Classified action ad readers have the money and are already interested in buying the merchandise or service you have to offer; the details and information you give are the most important.

7—TO PLACE YOUR AD, call 386-2121, your direct line number to fast Want Ad action. A courteous, efficient advisor will be glad to help you word and place your order. And remember, Classified Action Ads afford you the most complete coverage. Telephones are open 8:00 a.m. to 6:00 p.m. Monday through Friday, 8:00 to 5:30 p.m. Saturday. Don't allow the reader to speculate.

151 SPORT, IMPORT CARS

BMW FIAT capital city auto

BMW

320i Sp — one only.

320i — choice of 3

320i auto — one only

FIAT

Fuel Injected Spider
Final shipment.
2 only left

Brava — Save $700.

Strada — Save $500.

USED CARS

75 BMW 530, auto
73 BMW 2002, in blue
75 BMW 2002 in brown
68 BMW 1600 — Rare!
70 Mercedes 300 SEL 6.3
75 Vega Htchbk
79 Fiat X1/9, as new
76 Fiat 131S, 5 speed
75 Fiat 131S, 5 speed
76 VW Rabbit, 4 dr.

1750 GOVERNMENT
386-7508 Dealer 5066

74 MG MIGET, NEW PAINT, clutch, 4,000 miles on rebuilt engine, AM/FM tape deck, chrome roll bar, 6 radial tires, dark metallic gray with black interior. Excellent condition. Leaving for Europe, must sell. $3500 firm. 386-4384.

151 SPORT, IMPORT CARS

MGB

78 stereo cassette, luggage rack, tonneau cover plus hard-top. One-lady owner with 18,000 miles. Priced to sell. 384-8035. DePape Motors Ltd. 779 Pandora. Dealer 5311.

RARE 1967 MERCEDES 300 SEL, in excellent condition. 84,000 miles. New dark blue paint plus upholstery. Fully equipped including air conditioning and sunroof. $11,000. John Harrison, Duncan, 112-746-5185, evenings 748-8472

72 260Z 2+2, WHITE WITH black interior, must be seen. Extras: rear spoiler, air conditioning, $500 Pioneer tape deck, new alternator, water pump, fuel pump, hubs, 53,000 miles, $3500 firm. Phone Eric, 384-8845.

1954 AUSTIN HEALEY 100-4, red, overdrive, wire wheels, completely restored, $10,000. Photos $3. Will deliver. Phone Chris at 112-403-244-9537 Calgary.

280Z

77, A/C, 5 speed, 38,000 miles, many options, unique paint style. Reasonable offers, 478-5285.

1966 MERCEDES BENZ 230 S, 4 door sedan, 4 speed, 84,000 original miles, excellent condition. $4495 or best offer. Will consider small trade. 592-0611 evenings.

244 GL VOLVO

1979 silver, black leather upholstery, air conditioned, one owner, asking $11,250. Call Terry, 721-2121 or 477-4921

1974 VOLVO 142 GL, GREEN with tan leather interior, fuel injection, overdrive, excellent condition, $4,000. May be viewed in Victoria. 753-6946.

1971 WHITE MGB, NEW paint, 2 tops, US mags, new XAS Michelins, 62,000 miles, one of a kind, $4500. 383-2156 or 388-5464 pager 592.

1972 DATSUN 240Z, 19,500 miles on new engine, fiberglass hood and quarter panels, new paint, Pirelli radials, extraordinary. After 5pm, 384-5043.

1971 CORVETTE, NEW brakes, steering, trans, rearend and numerous others. Factory side pipes, new Ralley rims, $8,500. 595-2955 after 4pm.

65 SUNBEAM ALPINE WITH Datsun 2000 dual carburators, new interior, mechanically great. Many receipts. $2900. Bob 477-3900.

SUPER BARGAIN, MUST sell. 1971 Opel GT, new battery, tune up, brakes, tires, exhaust, first $2500 takes. 385-5272, 9-11am, 5-7pm.

74 TR6, 39,000 MILES, AM/FM, new tires, brakes, shocks, front end, starter, radiator. Good condition. 388-5464 pager 437 anytime.

1979 LOTUS SUPER 7, BIG valve twin cam, brand new never driven. Offers. 112-245-4825.

1977 SILVER 2+2 280Z Datsun, automatic, 31,000 miles, beautiful car, asking $7000. 479-9123.

1973 TR6, BURGANDY, 70,000 highway miles, well cared for, roll bar, new top, clutch, brakes, etc. $5500. 478-0529

BARGAIN

1973 Audi Fox automatic 4 door, radials, 65,000 miles, $1995 firm. 384-4950

SLEEPER

72 Mazda truck, 302, automatic, canopy, quick, clean, reliable. $1800. 595-3709.

1967 TRIUMPH SPITFIRE, good condition, 2 tops, new paint, Michelins, many spares, etc. 656-4644.

SPORTS CAR WANTED BY young enthusiast, will pay up to $1500 depending on condition. 477-7329 before 10am

LET OFF EMPLOYEE OF this newspaper has 1969 Firebird (excellent condition) for sale. 479-0051

1974 FIAT 128 SPORT L, 1300 CC (over 30 MPG). Michelin radials. $1995 or offers. Duncan, 112-748-8244

1976 TR7, 40,000 MILES, Excellent condition. Must sell. 592-8278.

1971 TR6 $4400 OR BEST offer. Motorcyle trade considered. 727-3150.

75 SPITFIRE, 33,000 MILES, very good condition, one owner. Evenings, 112-286-0353.

'75 TR6, A CARED FOR sports car; there are fewer each year. 383-7764 or 477-3910.

65 MG MIDGET, MUST SELL. Well maintained. Offers on $1600. 658-8970.

1976 FIAT X19, LOW MILES, Michelin radials, stereo. Excellent shape. $6895. 598-2709.

73 MGB, EXCELLENT CONdition, new paint, 60,000 miles, $4100. 595-2067.

71 MGB, SOFT, HARD, TONneau covers, efectric overdrive, restorable, offers. 112-246-9319

1974 FIAT SPORT COUPE L, good condition, low mileage. Offers. 477-3988

75 FIAT 128A, IMMACULATE condition, must be seen, $4000. 479-5575

1957 MERCEDES SPORTS convertible, good shape, $7500. 658-8418.

1973 PORSCHE 914, RARE 2 litre, showroom condition. 384-8183 after 6pm.

1975 280Z, A1 CONDITION, sell or trade for Corvette. 477-5108 4:30-7:30pm.

1963 MERCEDES BENZ 220S, 4 door sedan, good condition, best offer. 477-9776

69 GT6, 70,000 MILES, NEEDS transmission, $1200 or offers. 386-8251 after 5pm.

1976 PEUGEOT 504GL AUTOmatic, sunroof, excellent condition, 50,000mi. $5500. 384-4964.

1974 FIAT X19, EXCELLENT condition, low miles. $3500. 385-2038

1975 TR6, EXCELLENT CONDItion, $5800, consider trade. 592-7623.

1952 BENTLEY R-TYPE, LEFT hand drive. $20,000. 658-8897.

65 IMPALA S.S. CONVERTible. 595-1446 after 5pm.

WANTED: 69 MGB.
652-1537

77 TR7 GOOD CONDITION, many extras $4600 595-6744

79 CORVETTE, FULLY LOADed, $17,000. Call 642-4853

1972 220 DIESEL MERCEDES, good condition, $8500. 478-1660.

WANTED: 240Z, ANY CONDItion. Rob, 658-1073 after 5.

65 KARMAN GHIA, TOP MEchical condition. $1700. 479-3729

Before you open for business, tell the community with a classified ad.

152 AUTOMOTIVE MISCELLANEOUS

CONSUMERS AUTO FINDERS

FREE!!

COMPUTERIZED SERVICE BEFORE YOU SHOP

For That Used Car or Truck

CALL US NOW
381-2515

— INSTANT TELEPHONE SERVICE
— WIDE SELECTION
— CONSUMER ORIENTED
— COURTEOUS, EFFICIENT

OPEN
Saturday 9-6
Sunday 10-4

154 TRUCKS, BUSES AND VANS

Cornell GM

USED CARS
YOU CAN EXPECT A GREAT DEAL FROM CORNELL

77 CHEV

¾ ton, auto, full power
$4995

★ ★ ★

77 DATSUN

Deluxe cab, 5 spd $4695

★ ★ ★

76 JIMMY

4x4, fully equipped, works warranty available. $5495

★ ★ ★

73 GMC

Window van, extra seats, good condition. $3295

★ ★ ★

GOOD SELECTION
½ tons, ¾ tons and vans
OPEN MON.-FRI. 9-9
SAT. 9-5
Finlayson and Burnside
385-5777 Dealer 5378

GARDEN CITY
AUTO LEASE LTD.

HOME OF THE
SUZUKI
4 WHEEL DRIVE
30-35 M.P.G.

78 F250 ¾, V8 Auto
77 Chev ½ 4x4, 4spd.
77 Chev ¾ 4x4
77 GMC ¾ PU V8 auto
76 Ford Van, low miles
69 Ford PU ¾ ton

TRADES WELCOME
No Reasonable Offer Refused
100% FINANCING O.A.C.

Open 9 a.m.-8 p.m.
2978 Douglas St.
382-9111 Dealer 5721

TRUCK SALE

78 GMC 4x4

V8, P.S, P.B, AT, radio, 38,000 KM. Excellent condition. Now $6295.

78 FORD ½ TON

F100, custom stepside, V8 AT, P.S, P.B, tilt wheel. Only 37,000 KM. Like new. $5795.

77 GMC 1 TON

Cab & chassis, 4 spd, V8, P.S, P.B, radio. $5495.

76 TOYOTA ½ T.

SR5, 5 spd. Good condition. 53,000 mi. Reduced $4295.

74 FORD F100

V8, P.S, P.B. Runs and looks good $2195.

74 LANDROVER

4x4, stock winch, 37,000 mi. A bargain $4795.

B MADSEN MOTORS LTD.
2691 Sooke Rd. (Glen Lake)
478-5011 Dealer 5450

UNIQUE

73 Dodge ¾ ton Van, custom paint, mags, sunroof, Captains chairs, custom interior, stereo, awning, 318 4 barrel, new carb, headers, shocks, mufflers, brakes and trans. $4,500. 721-3846 Victoria.

154 TRUCKS, BUSES AND VANS

GM

77 Jimmy 4x4, loaded $7495
76 Ford ½-ton, 6 cyl., std. $2795
76 Ford ¾-T, 4-spd., winch $5195
74 Ford ½-T, V-8, 4-spd. $2695
74 Ford ¾-T Econoline $2495
73 Dodge ½-T, 4x4, winch. $3495
71 Ford ½-T Econoline $1195
71 Dodge ½-T van $895
60 GMC ½-T, camper $795
Camperette for import $795
480 Esquimalt Rd.
382-7195 Dealer 5758

LAMB
UNBORN CALF
or Vestal Virgin?

None of the above, but still a genuine sacrifice. Low mileage (17M) 1977 Beauville 30, most options, going @ $1.28 lb. (You can't buy chicken for that). Asking $5,703.69. Consider good 16' fiberglass fishing unit as part payment. 474-1026 after 5pm.

GMC

78 GMC 150 van, V8 AT, P.S, P.B. Conversion. Priced to sell.

McCallum Motors
382-6122
Dealer 5603

¾ TON

68 Mercury ¾ ton PU, V8 AT, canopy. Priced to sell.

McCallum Motors
382-6122
Dealer 5603

Heavy Duty 4x4

1976 Ford F250, V8, 4 spd., pb, ps, Warn winch, oversize tires and wheels, new paint. Priced to sell at $5995. 382-2313, WILLE DODGE CHRYSLER, 3200 Douglas St. Dealer 5881.

MUST SELL, ONE OWNER, 74 Chev step side short box, power steering, power brakes, custom glass canopy, painted, stereo, complete engine overhaul, automatic built up, converter, heavy duty hitch, good tires and wheels, much more, perfect condition, offers on $5600. 382-1218

Economy Special

Very clean 1974 Ford Courier, 4 cyl., 4 spd., rebuilt motor. Must be seen! Asking $2495. 382-2313, WILLE DODGE CHRYSLER, 3200 Douglas St. Dealer 5881.

TWO LARGE BUSES, EXCELlent condition, 73 passengers. One ¾ camperized, other ready to make motor home of your choice. Must be seen to be appreciated. Will take things of value in part trade. What have you? Try your luck! 112-743-9197

77 FORD F150

C/W canopy. 351 V8, PS, PB. Only 36,000 miles, $5995. Peden RV Ltd., 2855 Quesnel St., behind Empress Pontiac Buick, 386-3464. Dealer 6418.

75 ¾ TON F250, POWER steering, power brakes, duel tanks, recent overhaul, top condition, radio, 8 track, fiberglass canopy, bunks, sliding windows, trailer hitch. Offers $6400. Phone after 6 pm. 477-4939.

OPEN TO OFFERS. 71 FARGO Tradesman 200 van, government inspected, 1978 slant 6, 225 motor, 78 transmission, hand tooled 3 ounce leather interior. Too much to list. 474-1066 after 5.

76 FORD 250 (¾-TON) ECONOline van, metallic green, captains chairs to match, carpeted floor, automatic power steering, power brakes, ready to camperize or panel. $6,500. 112-743-5937 or 592-3206.

1979 FORD BRONCO RANGER XLT, 351, automatic, power steering, power brakes, fully carpeted, rollbar, pin strip, wheels, tires, roof rack, super clean, great 4 wheeler, $9500. 478-2850

74 DODGE WINDOW VAN, 318, power steering, power brakes, automatic, 6 wheels, good radials, moveable cabinets, extra bucket seats, curtains all around, well kept by original owner, $4250. 595-7052.

HUNTER SPECIAL

73 Chevy Blazer 4x4, K5 Chevenne model, 1973, good condition. Great off road vehicle. Asking $3250. Priced to sell. 385-4403 mornings. Afternoons and evenings 477-9313

1976 250 FORD PICKUP, black, only 18,000 miles. Radio, power brakes, power steering, fender flares, extra set of winter tires complete with wheels, very good condition, $5500. 112-754-1160.

48,000 MILES ON 1974 HEAVY duty ½ ton pickup, GMC, government tested, 1000 miles on new trans, clutch, pressure plate, flywheel, new brakes, complete with 3' aluminum canopy, $2500. 656-3174

OLD MOTOR HOME

Suitable for commerical use, traveling sales, mobile office, vending. 7'x20', 73 engine; runs like a bird and economically. Fridge, stove, toilet, work table, sleeps 5. 7-9pm: 479-7571.

FREIGHTLINER TRUCKS

Good stock of new and used. For information please call Lloyd Brack, Vancouver Freightliner Ltd., 2810 Norland Ave., Burnaby. Phone 298-7211, Res. 936-1835. Dealer 5772.

VW VANS

One camperized — One with rear seats. YOUR PICK — $1795. 388-6196, Painter Motors, 3005 Douglas. Dealer 5802.

EXTRA SHARP VAN

78 Ford Econoline 150, V8 automatic, power steering, power brakes, really clean, excellent condition, $6500. 478-6529

1977 GMC VAN, SUNROOF, visor, captain's seats, finished interior, 305 V8 automatic, excellent condition. 28,000 miles. Asking $6300. 384-4591 or 478-1089

CUSTOMIZED VAN, CHEVY, 1972. Sunroof, air horns, mags, radials, Captains chairs, naugahyde, velvet, sink, icebox, bed and table, extras. $4000 or best offer. 386-5074.

CAMPER SPECIAL, 1966 FORD Super Van, stove, sink, heater, propane, carpeted, roll bars, plus dinghy and 6hp motor. Sell seperate or together. Phone 384-0912

76 GMC VANDURA 350 AUTO, power steering, power brakes, high back buckets, heavy duty ½ ton, 6 new tires, new brakes, new Hijacker shocks, 50,000 miles, $4800. 478-5605.

79 SIERRA CLASSIC, SHORT box 4x4, power steering, power brakes, automatic, headers and dual exhaust, 6" lift kit, Monster Mudders on crome spokes, phone 727-2915 after 6.

RETURNING TO SCHOOL. Forced to sell 72 VW window van. Excellent condition throughout, rebuilt engine, many extra features. Must be seen. Asking $4800. 721-3149

74 GMC JIMMY 4WD, 350, 2 BL., 4 speed, 49,000 miles, Tracker 1100x15" tires on 8" stock rims, 4 extra tires and rims included. $5,000 or best offer. 479-1103 or view at 4013 Carey Road.

67 CHEV SPORT VAN 108 (WINdow van), 283 3 speed, posi, tinted rear windows, insulated, new bucket seats, Cragars and radial TA's, straight, no rust, sacrifice $1800 or best offer. 474-1445

154 TRUCKS, BUSES AND VANS

78 DODGE TRADESMAN 200 Camperized Van, PB, PS, 400 V8, swivel Captain seats, board heater, nice stereo. 38,000 km, cruise control, etc. $7000. 721-3586.

1975 WINDOW VAN TINTED, 225 slant 6, custom interior, Pioneer cassette recorder. Needs some body work. Must sell $2,000 or best offer. 75,000 miles. 981 Darwin Avenue ask for Peter.

1978 GMC VAN, POWER steering, power brakes, V8, automatic Transmission, camperized, 35,000 kilometers, like new, $7500. 652-5726

1976 CHEVY ¾ TON VAN, power steering, power brakes, automatic, radials, am/fm cassette, partially camperized, $4500. 386-0690

1980 DODGE STREET VAN, all chrome options, swivel captain seats. Semi custom, stereo, chrome wheels, radials, 10,000 km, 385-6477.

1979 CHEVY VAN, BLACK, 350 automatic, power steering, power brakes, custom interior, AM—FM cassette, $7800 or best offer. 381-2097.

77 JEEP HONCHO PICKUP, 4 wheel drive, low mileage. All options. Excellent condition. Trades considered. 386-6919 after 5pm

77 DODGE B200 TRADESMAN, customized, power steering, power brakes, headers, radials, mags, good paint, asking $8000. 477-0182

1977 FORD VAN, VELVET CUSTom interior, captains chairs, AM/FM cassette, alarm, equalizer hitch, digital clock. $6900 or offers. 383-8319.

77 GMC ¾ TON SUBURBAN. 350-V8, 16" wheels. Complete trailering package. Sierra Grande. Asking $5995. Make an offer? 477-9949

74 CHEROKEE, AUTO., 4X4. Brown with matching interior. Be quick at $2,532. PALM AUTO WORLD INC., 386-8385, 3342 Oak St. Dealer 5260.

1976 DODGE MAXI VAN, automatic, power steering, low mileage. $4500 or nearest offer. 382-2116, 9am-5:pm.

1978 FORD COURIER PICKuop, 2300 cc, 5 speed overdrive, radio, long box, box liner. Excellent. 748-0076 (Duncan)

ENJOY SUMMER-WINTER camping, 1971 Dodge van, completely camperized. $4900 firm. 479-6106.

1976 DATSUN, 39,000 MILES, automatic transmission, good radials, $3800 best offer. 479-1188.

1975 GMC VANDURA, CARpeted, fridge, mags and new tires, 4 spare rims and tires, many extras, 385-3460.

74 ¾ TON 4X4 SUBURBAN, 350, automatic, power steering, power brakes, trailer hitch. Asking $4550. 479-3461

MUST SELL 74 FORD 1 TON Van, V8, excellent work vehicle, good condition. Any reasonable offer accepted. 595-0274.

75 DATSUN SPORTRUCK, 4 speed, 50,000 miles. AM-FM 8 track. $3300. 478-2205 after 6:30pm

1969 FORD PICKUP, STANdard 3 speed, excellent condition, $1495 or best offer. 479-9987, 478-4743 call between 6-8pm.

MUST SELL 1970 FORD PICKup ½ ton with cap, 85,000 original miles, mechanically sound, $800 firm. 479-0125.

1972 FORD CUSTOM SPORT camper special, 360 automatic, with canopy, $1600 or best offer. 385-8040.

1975 FORD ¾ TON 4X4, 4 SPD., headers, wheels, locking hubs, dual tanks. Good condition. 652-4536.

72 TOYOTA LANDCRUISER, extra engine, bucket seats, new tires, runs good, looks good, $3500 or best offer. 112-749-6953

74 CHEROKEE, POWER steering, power brakes, auto, radio, 8 track, new paint, white spokes, 385-3072 after 6pm

72 GMC VAN, CUSTOMIZED interior, new stereo, worth $4500, will sell for $3250 or best offer. 656-0276

1971 TOYOTA LANDCRUISER, 2nd owner, 65,000 miles, Michelins. Top condition. $3,000 firm. 598-0184.

68 FORD PICKUP ½ TON, NEW trans, must be seen, $3500. Loaded with extras. Will consider trades. 479-8136

1968 JEEP COMMANDO 4 wheel drive, long box with top, V6 motor recently rebuilt, rebuilt transmission. 385-6369

73 ½ TON CHEV WINDOW VAN, standard 6 cylinder, long bed, seats 5, radio, offers on $2800. 656-1260.

1972 GMC ½-TON FLATDECK, model 1500, V8 3-speed, good condition. $1200. 478-5528 or 743-4269 after 6pm ask for Dave.

73 FORD F250 4X4, WINCH, canopy, many extras, $5500 or best offer. Randy 592-3833 after 5.

12 PASSENGER FORD CLUB wagon, power steering, power brakes, captain's chairs, in good condition. $4500. 478-2731.

1970 TOYOTA PICKUP TRUCK, new brakes, new exhaust system, paint, good shape, $1400. 656-2948

1974 FORD F350 1 TON VAN. Rebuilt automatic transmission, new tires. Excellent condition. 386-6231 or weekends 592-1481

71 SCOUT, INLINE 6 CYLINder, 4 speed, good condition. $850. Between 11am-11pm. 642-4574.

LATE 1977 9 PASSSENGER Ford Club wagon, like new, cruise-o-matic, radials, etc. Only $7500. 658-8401.

MUST SELL 76 FORD CUSTOM 250, automatic, power steering, power brakes, box liner. $3800. 656-5842 or 479-9229

71 DODGE VAN, SLANT 6 STD. Priced to sell $1,728. PALM AUTO WORLD INC., 386-8385, 3342 Oak St. Dealer 5260.

72 FORD XLT ½ T. AN EXCELlent buy at $1,688. PALM AUTO WORLD INC., 386-8385, 3342 Oak St. Dealer 5260.

MUST SELL, 1977 GMC SIERra, V8, automatic. $4450. 384-7175 anytime.

1972 CHEVY ¾-TON. ASKING $2100, will consider trade on boat of equal value. 592-5728.

1976 MAZDA PICKUP, NEEDS paint job, asking $2000. Call 474-2847 or 478-0802

1969 MERCURY CHASSIS CAB, good running order, $475 as is. 532 Dunbar Cres.

72 TOYOTA LANDCRUISER, 4x4, needs some work, mechanically good, offers. 384-4163.

69 FORD VAN, PARTLY CAMPerized. For more information phone 478-8207 or 479-1035.

1972 FORD ½ TON, OFFERS. Days 8-4:30, 383-3912, weekends/evenings 727-3247.

1976 FORD RANGER AND camper, 3000 miles on rebuilt engine, extras, $4300. 656-3492

75 FORD F150, AUTOMATIC, power steering, good condition. 385-7440

77 SPORTRUCK, DATSUN, EXcellent condition. Lots of options. $4800. 479-8690, 382-5892.

1973 VOLKSWAGEN WINDOW van. Automatic, 60,000 miles. $3,000. 592-6120.

69 FORD ¾ TON FLATDECK, $1,300 or best offer. After 5pm. 652-1664.

75 FORD F100 CLUB CAB, ½ ton automatic, 90,000 miles. $1500 or best offer. 388-7129

1972 FORD ¾ TON 4X4, LOW mileage, $3500. 112-748-2743 Duncan.

1969 FORD ½-TON PICKUP. After 5pm, 592-9286.

154 TRUCKS, BUSES AND VANS

1970 6 CYL. WINDOW VAN 60,000 mile 383-9726 or 112-743-5380.

75 GMC 4X4, GOOD CONDItion, ¾ ton, $6,000 or best offer. 477-3937.

75 DODGE VAN, SOME extras, needs work, $2150. 386-0786, 382-6949 after 6pm.

1964 INTERNATIONAL CAMPer van, $800 or closest offer. Call after 5, 383-1959.

1976 DATSUN SPORTRUCK long box, excellent condition. $3995. 477-6936.

1973 INTERNATIONAL ½ TON pickup, 392 automatic, p.s., p.b., 86,000 miles. $1150 642-5628.

1969 CHEV VAN, NEW PAINT, custom interior, sunroof. Offers. Trades. Must sell. 478-7580.

ONLY 18,000 MILES, EXCELlent partial customized 77 Van. Must sell $5500. 479-5053.

1966 FORD VAN, FULLY camperized, rebuilt 240, excellent condition. $1200 592-5406.

1967 MERC 250 RANGER PICKup, new tires, lots of miles. $1200 or best offer. 478-5180.

1980 FORD F250 4X4, 4 SPEED, all options, including air, 595-3001.

78 FORD ½-TON, V8 AUTOmatic with sleeper cab canopy. 112-743-3158, Cobble Hill.

1967 FORD ECONOLINE VAN, with bed, $850 or best offer. 479-6110

1977 GMC DURAVAN, FINished interior and bed unit, $4950. 479-5972

72 CHEV ½ TON PICKUP, 350 rebuilt engine with many new parts. 595-0448.

MUST SELL, 63 INTERNAtional pickup, good condition. 595-7746.

1974 DODGE SHORT VAN ½-ton, 318 motor. $1800 firm. 384-1916.

73 DATSUN PICKUP, LOOKS and runs like new, must be seen. $3000. 478-6525

1975 GMC JIMMY, 4 WHEEL drive, trailering package, roof rack. $5000. 478-2875.

68 MERCURY 250 4X4, ¾ TON longbox, new brakes, good tires, rebuilt engine, $2500. 478-0280.

62 MERCURY ½ TON. RUNS great. Only $275. 385-5265, 384-7341.

1974 CHEV P/U, 350, AUTO, p.s., c/w camperette, excellent condition. $3400. 598-3800.

1973 TOYOTA HILUX AUTOmatic ½ ton truck. $2200. 386-1710

74 JEEP CJ5, GOOD CONDItion, $4900. 598-1040, leave message please.

69 TOYOTA LANDCRUISER FJ40, best offer. 8' truck canopy. 386-0347

GMC 3½ TON VAN, 1972. VERY clean. 478-3025

1972 INTERNATIONAL TRAVelall. $1200. 385-1138.

78 FORD VAN, 592-3142 OR 658-1181.

1978 CHEV VAN, OFFERS ON $5995. 388-6894.

1965 GMC VAN, NEW MOTOR, $1500. 386-8881, 7am-5pm.

72 INTERNATIONAL ¾ TON pickup, $800. 658-8893.

54 FORD PANEL, $500
477-3618

1976 DATSUN SPORTS TRUCK, 30,000 miles. 383-3072 after 6pm.

1964 GMC ½ TON, FAIR CONDItion, $800. 478-8167.

71 FORD VAN, BEST IN TOWN. Nearest to $2800. 592-8660

1968 FORD F250, 360 4-SPEED. Offers on $1100. 478-7791.

1965 CHEVY VAN, 350, FOUR barrel. 478-6280.

1971 FORD 4X4, WITH canopy. $2545. 381-2213.

158 TIRES

MICHELIN TIRES
All sizes and types in stock now at

D & D TIRE LTD.
382-7283
SHOP AND COMPARE
Chargex Mastercharge

EDWARD MOTORS LTD.

SEMPERIT TIRE
DISTRIBUTOR

Most sizes in stock for your import car. Try our prices. Phone 384-8086.

THREE 750X16 8 PLY HIGHway tread, two 750x16 8 ply snow treads, two 750x16 10 ply studded (like new). All above mounted on 8 hole rims. Two 750x16 8 ply highway tread not mounted. 870 Pendene. 388-9624.

ANSEN 10 SPOKE ALUMINUM mags, 14" four bolt Firestone, Super sport, 60 series. Good tread, $400 or best offer. 598-3137 9am-5pm

FR78-14 GOODYEAR POLI steel radials, raised white letters, 1 new, 4 as new, $400. 479-2932, 479-2790

FOUR CHEV 15" AMERICAN Racing mags, TA radial 60's, very good condition. 385-3259 before 2pm

GOOD USED TIRES FOR sale, most sizes. 1096 Goldstream. 474-1311.

WANTED TIRES, ANY SIZE, $5-$10, must be BC testable. 474-1311.

TWO DUNLOP TIRES, EXCELlent condition, 6-15-13 4PR. 479-1817 evenings.

FOUR 70R13 WIDES ON SLOTted aluminum 4-bolt mags, $250. 656-2572.

2 14" TOYOTA WHEELS AND tires, $20, 478-6198

4 E78-14 TIRES $40. 383-5032.

160 PARTS, ACCESSORIES AND SERVICE

OSAKA MOTORS

TOYOTA DATSUN HONDA
VW RABBIT
Behind Douglas St. Dairy Queen
383-3043

SPRINGS

Complete Repair Service for cars and trucks. LOGAN SPRING & SUSPENSION LTD., 60 Crease Ave. (Behind Budget Rent-A-Truck) 384-2744.

EDWARD MOTORS LTD.
IMPORT PARTS CENTRE

Filters, ignition, brakes, suspension, clutches, engine parts, etc.
TRY US TODAY
Phone 384-8086

RADIATOR REPAIRS, FAST top quality repairs at Maurice's Auto Body, 427 Beta St., phone 386-3381 or 384-8094. Located behind the Burnside Pay and Save Gas Station.

JAPANESE AND DOMESTIC car and truck parts. Serving Great Victoria and the Saanich Peninsula. BC Auto Wrecking Ltd, 7481 West Saanich Rd, 652-1181.

FORD CLEVELAND HEADS, Ford FMX automatic transmission, Chev 17" split rims, Chev 15" Ralley rims with rubber, Chev 250 automatic transmission. 386-4481.

WE HAUL SCRAP CARS FREE
Associated, 478-9571

160 PARTS, ACCESSORIES AND SERVICE

SAVE $75.00

"Clovercraft" Fibreglass Truck Canopies

Fits all 8-Foot Full-Width Boxes
28" Deluxe with Front Sliding Window
Do-It-Yourself Special
Only $700

28" Deluxe without Front Sliding Window
Do-It-Yourself Special
Only $650

OPEN SATURDAYS till 4:30 p.m.
MON. TO FRIDAYS till 10 p.m.

SUBURBAN Do-It-Yourself Parts Store
3377 Douglas Street
Ph. 388-5171

72 LTD BODY PARTS, ACCESSories and trans, 360 block and parts, 68 Dodge stationwagon, parts or whole, motor needs timing chain. Phone anytime, 478-0906

M22 MUNCIE 4 SPEED Inspect yourself, completely disassembled. Will reassemble with new bearings, $650. Dan, 386-8331 between 8-5. 382-3842 after 6.

VEGA BODY, WITH FRAME, 8 point roll cage, narrowed 9" Ford posi, with Hooker kit and headers. Sell with or without 350 and turbo 350. Also Camaro 12 bolt posi. 385-6854

VICTORIA 4-WHEEL DRIVE FREE WHEELING HUBS for any make of 4-wheel drive. 597 Hillside at Rock Bay
D-13531 386-6511

MUST SELL 64 FORD 352 cubic inch, transmission, rear end and body parts. Excellent condition, $238. 381-0867 ask for Dennis or Tina.

AIR CONDITIONER, USED, under dash unit, complete with new compressor, Nomad Mark IV, new $800. Must sell $495. 721-3959.

35 CHEV 2 DOOR SEDAN, body and frame complete, no running gears, good condition, $1000 or nearest offer. Mike, 479-9534

EDELBROCK TUNNEL RAM manifold, fits small block Chev, polished. Fiberglass coul induction hood, from Camaro. 477-7344.

73 DATSUN 1600 MOTOR, needs rings, complete less manifold and carb, $50. Also 73 Datsun 4 speed transmission, $60. 381-1513 or 474-2971

194 CHEV ENGINE FOR parts. 2 Chev van bumpers, 71 to 77. 2 Volkswagen studded snow tires. Pair of 750 Honda drag pipes. 642-3991

VW PARTS (PRE '67) INCLUding: transmission, windshield, rear hood, hubs and rims, front end parts, interior and seats. 595-1476.

FREE REMOVAL

of scrap metal and cars. 478-9324.

COMPLETE 307 IN VERY good condition, $300. M21 4 speed, also in very good condition, $400. 382-4923

USED PARTS FOR DATSUNS, Toyotas, Pintos and Hondas. Bob & John's Auto Body, 112-743-9141, Cobble Hill.

FORD TOP LOADER, 4 speed, rebuilt, have all receipts, $350. Four 9.5x16.5 factory 8 bolt steel rims, $200. 479-2804

72 SUPER BEETLE WITHOUT engine. 57 VW engine, headers, stock muffler for a 1600. 656-5824.

71 CORTINA, GOOD MECHANical condition, (poor body), many new parts. Parts or whole. 386-5537

ENGINE STAND, $135; 16' tandem automobile trailer, hydraulic brakes. Offers. 592-2645, 727-2424.

1974 CHEV 350, 300 HP, 4 BOLT main, low mileage, can be heard running. $750 or best offer. 478-7805.

EMILIO'S
Auto Trans — Brake Specialists
402-B Esquimalt Rd. 386-5522

1940 DODGE ENGINE, 2 transmissions, driveshaft and rear end. 595-7868.

1970 VOLVO WAGON IN parts, standard transmission. 656-5219 anytime

WANTED 4 BARREL MANIfold 1956, 322 cubic inch Buick. 381-6233.

TRUCK HEADERS FOR 283 UP to 400 small block Chevys. 652-2837.

1960 FRONTENAC, SAME AS Falcon, Suburba. 48,000 original miles. 478-7356.

445 BUICK V8, PARTS FOR 1966 Buick Wildcat. All electric. Original. 478-7356.

66 BUICK RUNNING CONDItion, parts or whole. After 5:30 388-4491.

WANTED 64 OR 65 COMET 2 door hardtop body, prefer body only. 383-0622 before 3pm.

DATSUN 240Z HEADERS AND Stebro exhaust system, new, $325. 477-1219

1928 FORD LEAD HONEYcomb radiator with shell, $200. 656-5360

1968 METEOR STATION wagon for parts, has almost new transmission. 478-4032.

VW PARTS, TORN DOWN 283, $50. Early GMC torque shaft and 4 speed trans for ½ ton. 479-0991.

1958 MG MAGNETTE 1500. Complete. For parts or restoration. $225. 656-7839.

70 DODGE ½ TON FOR PARTS, 318 motor, fenders, body, interior and cattle sides. 478-3033

TWO NEW STEEL PARTS cleaning tanks, 4'x4'x2', 4'x4'3", $450 each. 474-1500

1968 COUGAR, SUPER STOCK, new motor and tires, $2500 firm. 652-1658 after 6.

WANTED: PARTS FOR 52 OR 53 Dodge pickup. After 5, 642-

168 CAMPERS, TRAILERS and MOTOR HOMES

Britannia Vans

Brand new 1980 Maxi Van Conversion, fully loaded, V8 automatic, PS, PB, Royal interior, raised roof, sleeps 4, dual water, power and battery, 3 way fridge, stove, furnace, potti and 10' awning, only two available at this low price of $15,700.
1080 Goldstream
478-2713 Dealer 6703

AIRSTREAM, 31' International Sovereign '72/3 original owner. Rear bath, "L" front lounge, twin beds. All options and many extras. Factory maintained in condition like new. On available lot in pleasant M.H. park, three mile circle. Ideal retirement home with easy towing for vacations. Offers on $16,000 (Replacement cost over $32,000) Call 386-0840 after 5pm

RENTALS
MOTORHOMES—CAMPERS —TRAILERS—
Book early for Sept. and Oct.
PEDEN RV LTD.
386-3464

PROPANE
PARTS—SERVICE
BOB'S
MOBILE HOMES LTD.
25 Crease 386-3623
Dealer 5689

FOR RENT OR SALE MOTORHOMES WEEKLY—MONTHLY
GARDEN CITY AUTO LEASE LTD, 2978 Douglas, 382-9111. Dealer 5721.

DOGWOOD TRAILER SALES
PARTS—PROPANE
WESTERN WILDERNESS Campers
WILDERNESS Trailers
2630 Deville Road
Highway 1 at Millstream
478-6841 Dealer 5390

1979 SHAMROCK MOTOR home, fully loaded, 2 air-conditioning units, 2 AM—FM cassette recorders, cruise control, owned by non-smoker. 20,000km, all highway miles. Closest offer to $23,500. 112-722-2111 between 8am-4:30pm Monday to Friday.

BRITANNIA VANS
1980 Suncoach Maxi Van, fully loaded, red interior, sleeps 4, flush toilet, awning etc. Sacrifice, $14,900 firm. 478-2713 DL 6703

1971 JAYCO HARDTOP TENT trailer, icebox, sink, water tank, porta potti, surge brakes, propane stove and furnace, new vinyl over bunks, new screen all round. Offer on $2,000. 479-2348 or view at 4055 Carey Rd.

SUNLINE 17-½' TRAVEL trailer. Stove, oven, fridge, bath with tub and shower, hot water and heating systems, sleeps 6, tandem axle. Excellent condition, used 4 months. Asking $6000. 388-5432

1977 DODGE MAXI VAN CONVERSION, Haidaway, 16,000 miles, 360 engine, Automatic, power steering, power brakes, cruise control, CB, fully self contained, $11,000. 479-5275

1972 GMC SUPER CUSTOM ¾-ton pickup, automatic, p.s., p.b., new tires, 9-½' Vanguard camper, 3 way fridge, stove, heater, sleeps 6, excellent condition, to be sold as one unit, $6000. 479-4730

FIFTH WHEEL TRAILER, 1974 31' Vanguard, freezer fridge, air condition, other extras, sleeps 5, immaculate throughout. Includes hitch. Offers on $12,900. Phone 652-2819 after 5.

1975 STARCRAFT HARDTOP, sleeps 8, surge brakes, 3 way fridge, sink, stove, porta-potti, add-a-room canopy, excellent condition, $2200. 477-7646 or 388-6752.

17' TRAVEL TRAILER, sleeps 6, fridge, stove, furnace, toilet, electric brakes, equalizer hitch and bars. Good condition. $3000. 383-8383.

1977 VANGUARD 24' MINI home, 13,000 miles, extras too numerous to mention. $19,900. 595-1775 Monday to Friday after 4pm.

TENT TRAILER, LIONEL, 1975, rigid top, sleeps 6, electrical and propane installation, new tires, excellent condition. $1300. 381-2967 after 5pm

8½' CAMPER, 1969, SLEEPS 4, fridge and stove, lots of windows, excellent shape, asking $1600. Phone to view 112-246-9355.

NEW 3 AXLE HEAVY DUTY trailer, 35' long, heavy duty hitch, electric brakes, could be used for boat or flatdeck, $3650. 112-754-1160.

1976 FORD SUPER CAB CAMPER special and 1977 Vangard 11' camper, 390, 4 speed, many extras, $11,000 or best offer. 479-1118

1975 PROWLER, 17', EXCELlent condition, self contained, perfect for couple on trip or lot, asking $3700 or offers. Ph. 479-3839.

ESTATE SALE. 8' ALPHIL camper, excellent shape, furnace, 3-way stove and fridge, stands and jacks. Must be sold. $1950 or nearest offer. 652-1574

8' CAMPER, FURNACE, 4 WAY fridge, 4 burner stove with over, 4 corner jacks, roof rack, 12 volt water system with pump. 385-2511 386-6546

RAVEN RV'S VAN CONVERSIONS
479-3178

17' SILVER STREAK TRAILer, stove, fridge, toilet, shower, water pressure, easy tow. $3700. 382-2824.

10½' CAMPER, STOVE, OVEN, fridge, furnace, porta-potty, roof racks, 4 new hydraulic jacks. Best offer. 479-3960.

16' 1975 PROWLER TRAILER, fridge, stove, oven, heater, porta-potti, sleeps 6, excellent condition, $3500. 477-8907

1979 CHEVY VAN, CAMPERized. 28 options, 24,000 km. Warranty. $9500. Garey, 386-6870, 386-7377.

1975 CUSTOM MADE 16' TRAvel trailer, fridge, 3 burner stove, surge brakes, offers on $3300. 478-7258.

1973 VW HANNOVERANER camper, good condition, fully equipped, $4,500. 479-4879 after 5 PM

1976 NOMAD 21' TRAVEL trailer, sleeps 6, full bathroom. $5800 or best offer. 478-6200 after 5.

1976 27' LASALLE TRAVEL trailer, air conditioned, fully self contained, $8900. (no Sunday calls) 642-4401

1972 13' TRILLIUM TRAILER, stove, sink, ice box. Sleeps 4. $2100 or rent for $100 week. 112-748-4876 Duncan.

73 VW WESTPHALIA, NICE shape, canopy, stereo, rebuilt engine, new brakes, muffler, good tires, $4700. 656-1259.

16' TRAVELAIRE TRAILER, good condition. 3 way fridge, furnace, portable toilet, extras. $2500. 112-746-4701

1974 8' OVERHEAD OKANAgan camper, stove, fridge, furnace, porta potti, excellent condition, $2400. 479-4656.

Mobile RV Doctor
All RV Repairs—479-2119

WE WILL BUY YOUR GOOD used Rec. Vehicle. Peden R.V. Ltd., 2855 Quesnel St., 386-3464.

1975 31' VANGUARD 5TH wheel, fully equipped. Offers. 642-3242.

10' ALASKAN CAMPER, 4 OUTside jacks, furnace, ice box, stove. 1086 Colville. 385-9495.

1972 WESTFALIA CAMPER, excellent condition. $4800. 477-7423

23' MOTOR HOME, SLEEPS 6, available September to Spring, $175 week, 64 mile. 656-5948

168 CAMPERS, TRAILERS and MOTOR HOMES

14' TRAILER, FRIDGE, stove, oven, toilet, excellent condition, $2500. 478-4088

72 WESTPHALIA EXCELLENT condition, well maintained, records available. 479-7866

76 VOLKSWAGEN CAMPER, sleeps 4, low mileage, $7899. 477-5607

13' FIBERGLASS TRAILER, eye level icebox, lots of storage, 477-0803.

AVAILABLE IMMEDIATELY for rent, 18' Frontier motorhome, 383-5961

MOTOR HOME, 16', SELF CONtained, sleeps 5, 62 Chevy, motor needs repair. 598-5651

14' SCAMPER TRAILER, 3-way fridge, stove, sleeps 6. 385-4789

WELL BUILT CANOPY FOR NA pickup, $150 or offers. 595-2238.

FIBERGLASS CANOPY TO FIT short box import truck, like new condition. 652-3521.

1976 20' TERRY TAURUS trailer, like new, extras, $5600. 479-7790.

RENTING MOTOR HOME, 21', $200 per week. 10¢ mile. 652-1478.

1970 SPORTSCRAFT HARDtop tent trailer, no fridge or stove, $800 or best offer. 382-2908

16' RECREATION TRAILER for rent. $100 week. Lake Cowichan. 112-749-3881

UTILITY TRAILER FOR sale, spare wheel and lights. 479-1324

1977, 18' NOMAD COMPLETEly self contained, like new, $4500. 479-5658

1975 22' SPORTSMAN, SELFcontained travel trailer, sleeps 6. $4900 or best offer. 656-5477

13' TRILLIUM TRAILER, stove, icebox, spare, excellent condition, $2995. 595-2656.

R.V. RENTALS
Weekly or monthly rates 10134 McDonald Park Rd. 656-7277.

1975 SKYLARK 16-½' TRAILer, 3-way fridge, toilet, sleeps 6, $3850 or nearest offer. 477-4244

8' WINNEBAGO CANOPY, good condition, curtains, $425. 479-3208

TENT TRAILER FOR RENT. 656-2409 after 6pm.

TRUCK AND CAMPER FOR rent. 479-7492.

1973 VW SAFARI CAMPER, $4000 or nearest offer. 478-2029.

FOR RENT
New 20' Motorhome. 595-2312.

FOR RENT 16' TRAILER, $150 per week plus deposit. 721-3649.

8' CAMPER, SINK, STOVE, asking $600. 478-2862

8' ASTRE CAMPER AND jacks, sleeps 4, $1100. 656-6367.

15' FOUR BERTH TRAILER for rent, $100 per week. 381-6846

CAMPERETTE, $500. PHONE anytime, 478-0906

BOLER 1976 13½ AL SHAPE, used 6 times, $2850. 658-5735.

FIBERGLASS STEP TOP canopy for 8' box. $300. 658-8450.

FOR SALE, 1974 TENT TRAILer, sleeps 6. 478-5056

77 8' CAMPER, LOADED, good shape, $2400. 383-1476.

169 MOBILE HOMES AND PARKS

AARON COURT
Our latest Craigflower Rd. development! First homes going in July 1. Only 2 sites left! Enjoy the maintenance free living like a condo with all the benefits of owning a lot without the high cost to buy it! Look into one of the best home investments of the 80's! Homes from 728 to 1440 sq ft completely finished inside and outside with warranty. View our showrooms in Langford (off Trans Can Hwy) & "Esquimalt Craigflower Rd".

ASK ABOUT "OAKVIEW ESTATES". TAKING REFUNDABLE DEPOSITS ON SITES.

Buy Right Homes
DL6162 474-2154 383-2912
Langford open daily till 8, Craigflower, 10-5 Fri-Tues

MANCO HOMES
Fully deluxe with added features for luxury living.
14x70 2 bedroom front, living room, built in dishwasher, plus many other options.
14x70 front and rear bedroom with 16' expando, built in fireplace, 2 full baths, deluxe carpeting throughout.
24x58 1296 sq. ft. of true luxury, vaulted ceilings, fireplace, built in microwave oven, family room (the home that was on display at the Vancouver Home and Garden Show).

TRIANGLE HOMES (Victoria) LTD.
2435 Trans Canada Highway. Southern Vancouver Island Exclusive dealers for Manco and General.
Open 7 days a week from 9-9.
Dealer # 5088 478-1774
Modern park space available for each home.

SUMMERGATE VILLAGE
★ Fine retirement living
★ Phase II Now Selling
Turn West off Pat Bay on McTavish Road, (Airport turn off) then Right on Canora to Entry Gates.
Dealer 6155 Phone 656-1414

LANNON CREEK
MOBILE HOME PARK
POSSIBLY CANADA'S FINEST PARK
Scenic Water and Mountain View Overlooking The Straits of Juan de Fuca and the Olympics
SITES AVAILABLE
Phone 642-5486/642-5972

3 BEDROOM, DOUBLE WIDE, family park, beautiful home, close to town, loads of extras. 2 bedroom, family park, close to town, priced to sell. Spectacle Lake, 2 bedroom, family park, loads of extras. A-1 home, close to town, 2 bedroom plus, priced for quick sale. Must be seen to appreciate. 3 bedroom, close to town, double wide, fireplace, greenhouse, beautiful yard, the dream home. We have homes in most parks, singles and double wides, phone today, 478-8354, H&R Mobile Homes Ltd. Dealer 6463-A

GOLDSTREAM MOBILE HOMES LTD.
T/Can Hy Sooke Lk Rd
Open house on New Glen Rivers 14x70's. We're in need of homes to list in all districts and parks, have buyers waiting. Give us a call for an appraisal and we will handle the selling for you.
MARSH SMITH, Bus. 478-1751, Res. 478-8774, DL 1280

169 MOBILE HOMES AND PARKS

Thinking of Selling??
For full professional service to ensure your best market price call Buy Right Homes. Our experienced sales staff and extensive sales promotions has resulted in most of our listings selling in 2-4 weeks! Call for a free appraisal. Go with the company with the proven sales record!
"THE PROFESSIONALS"
BUY RIGHT HOMES LTD.
474-2154 383-2912

SIDNEY WATERFRONT PARK
Choose your site now while the selection is still good. A completely finished home at an affordable price! Taking refundable deposits now, so don't wait. Call us for details!
BUY RIGHT HOMES
474-2154 Main Office
383-2912 Craigflower Office

ONE OF A KIND
Immaculate double wide 3-bdr, 1½ baths, 5-appl, drapes, exceptionally nice large lot, ideal location. Offers. Must be seen to appreciate. 478-7597 after 5:30.

12X60' TWO BEDROOM MODULar home with 46' built-on ½ screened and roofed patio deck, in adult park, on bus route, 10 minutes to downtown. Seperate storage shed. 383-1588 after 6pm or 387-5309, office hours.

1974 3 BEDROOM FURNISHED Cambridge mobile home, 12'X60', $17,900. Located on quiet 4 trailer lot in Sooke. Phone 642-3764

1977 12X68 2 BEDROOM MOBIlehome, 10x27 patio, 100 sq. ft. addition, fireplace, many extras, fully fenced and landscaped choice lot. 642-3971.

WANTED BY PRIVATE buyer double wide mobile home. 2-3 bedrooms, must be moveable and meet building code. 383-6480.

CEDAR CREEK MOBILE Homes Park, Mill Bay, has space available. 112-743-2449, 112-743-2591

1970 PARKWOOD MOBILE home, 20x40', has to be moved, approved for private lot. Asking $17,000. 474-1959

PRIVATE PROPERTY! Beautiful 12x68! Many extras! 10 yr. lease on beautiful lot! $21,000. 474-2154. Buyright. D6162.

SHERWOOD MOBILEHOME Park, peaceful family park in Sooke, walk to river. A few spots left. 642-3971.

12'X68' KENTWOOD, 3 BEDroom, furnished, metal storage shed, #37 Spectacle Lake, Malahat. $20,000. 112-743-2735

14X70 MANCO 3 BEDROOM, adult park, Langford area. Close to shopping and bus. 478-4393

SEPARATE GARAGE! Nice 12x68, utility rm, ¼ acre yard! 474-2154. Buyright. D6162.

BEAUTIFUL FIREPLACE! 2 BR, den, 4 appl, deck, ¼ acre! 474-2154. Buyright. D6162.

FANTASTIC LANDSCAPING! 12x60 2 BR, 2 additions, good buy! 474-2154. Buyright. D6162.

ONLY $16,500! Spotless home! 4 appl, fenced yard! 474-2154. Buyright. D6162.

178 SUMMER HOMES, COTTAGES and RESORTS

LARGE CHOICE RECREAtional licences on Horne Lake, $800-$900 annually. 382-7522

181 TOURIST ACCOMMODATION

HARTNELL HOUSE
1204 Yates St.
Fully equipped modern kitchen unit by week, day (10 min.). Close to downtown. Linen, dishes, C.T.V., parking. 383-0742, 386-2812.

ROOM AND BREAKFAST available until Sept 1 in private home near University. Rate $10 daily. 721-5237

185 CONVALESCENT AND REST HOMES

JOAN CRESCENT MANOR
Retirement Home
Under New Management
1045 Joan Crescent
Rooms Now Available
Mrs. M. Baker 595-1315
A Touch of Distinction

EXCLUSIVE RETIREMENT home, personal touch our speciality. Ground floor vacancy. 595-3534.

ROOM FOR ELDERLY LADY in private home, insuite bath and all amenities. 479-0473

VACANCY FOR LADY OR gentleman. 592-8065.

190 ROOM and BOARD

STUDENT ACCOMMODATION Craigmyle Guest House. Room and board, weekly, monthly or term rates available. 595-5411.

191 ROOM and BOARD WANTED

BUSINESS MAN ON TEMporary assignment needs room and board for 2-4 months in Victoria, September 1. Collect 753-4991 or 758-9103 local 25.

ROOM AND BOARD WANTED for Grade 11 student within walking distance of Norfolk School. 388-7192 after 6pm

193 ROOMS TO RENT

2 NON-SMOKING GIRLS, large attic furnished. 385-5693.

197 HOUSEKEEPING ROOMS TO RENT

CLEAN HOUSEKEEPING rooms, everything supplied. Low rates. York Hotel, 711 Johnson Street. 385-2544.

#8 AVAILABLE IMMEDIately, $180. #2 and #6 available Sept 1, $125 each. Call Pierre, 388-6275 Pager 2764

NEAR DOWNTOWN HOSPItal, mature lady, $110. 384-0627, 384-0120.

$118. LINDEN AVENUE. Lovely main floor room, wall to wall carpet. 383-9406 or 386-5485.

1 BEDROOM, FURNISHED, kitchen, washroom, 385-1200.

199 HOUSEKEEPING ROOMS WANTED

WANTED SEPTEMBER 1, BY female OAP, housekeeping room, electric stove, sink and fridge. Private adjoining bath. Close to treed park and stores. $175 limit. 386-6479.

200 APARTMENTS TO RENT UNFURNISHED

david burr LTD.
384-9335

ENTIRE TOP FLOOR OF close-in, exclusive residence with private entrance. All utilities included to non-smoking, family with one pre-teenager. Sorry no other pets. $500 P/M. Occupancy Sept. 1st. By appointment only 386-8561 or answering service 388-9153.

200 APARTMENTS TO RENT UNFURNISHED

Homehunters
2713 QUADRA
381-2113

HERE ARE JUST A FEW OF OUR MANY EXCLUSIVE LISTINGS.

1. Sooke. Available now. $125. 1 BR. Semi furnished. Non smoker. Dog welcome.
2. Carey. Sept 1. $325. 1 BR., f/s, util. pd.
3. Quadra. Available now. $125. 1 BR, f/s, single lady preferred.
4. Fairfield. Available now. $300. 1 BR. Laundry facilities. Room and board.
5. Cowichan Lake. Sept 1. $360. 1 BR. Util. pd. Waterfront cottage. Elderly couple.
6. Sidney. Available now. $370. 1 BR. & den, f/s, cable, heat. Children & pets negotiable.
7. James Bay. Sept 1. $320. 2 BR, heat, h/water, cable.
8. Hillside. Available now. $295. 2 BR, f/s, mature couple preferred.
9. Sidney. Sept 1. $455. 2 BR and den, cable, heat, parking. Children & pets negotiable.

HOMEHUNTERS THE COMPANY WITH THE LARGEST SELECTION OF EXCLUSIVE LISTINGS.

OPEN 7 DAYS A WEEK
381-2113 - Fee $30

Cedar Shores
Rental condominiums
ON THE WATER
77 Gorge Rd. West
All units contain fireplaces. Special features on completion of project. SWIMMING POOL, JACUZZI, SAUNA, TENNIS COURT, RACKET BALL COURT.

Available October 1st.

1 bedroom from $350
1 bdrm and den, from $420
2 bdrm from $450
2 bdrm and den from $570

RENTAL OFFICE
383-1241

OCEAN VILLAGE
OCEANFRONT
Four unique waterfront locations on Sooke Basin ranging from compact 1 and 2 bedrooms to fully equipped luxurious town houses, apartments, bungalows, duplexes. Acres of landscaped grounds and flowers with spectacular views. Quiet country setting minutes from downtown Victoria. Located 2 miles from the Village of Sooke with two supermarkets and plazas, 3 financial institutions, churches, doctors, lawyers, chiropractor, etc., plus activities ranging from the Legion to Old Age Pensioners Club. Deep water moorage is available in the basin. Hiking, horseback riding, hunting, salt and fresh water fishing, crabbing, shrimping, golfing are some of the year round activities. Ocean Village is a place to grow and live in magnificent surroundings. Yearly leases with rents from $260-$600 per month. For information regarding availability to lease phone 642-5254. Adults only.

RENT SEPT 1
COLONIAL HOUSE
NEW 1 & 2 BD
From $355—$510. 900 Tolmie
1 blk Mayfair. Open 1-8pm.

MATURE ADULTS
Needed to rent this 1-BR suite in James Bay. Carpets, drapes, 2 appls. and fenced yard. Only $250! (576). FEE.

rentex 381-1234

MALAHAT, 2-BEDROOM suite, in deluxe ranch home, including private lanai, parlour stove in living room, carports, use of private pool, 5-acre pasture and horse barn available. 25-miles roads and private lake. Adults only. 382-7522

DUPLEXE 2 BEDROOM apartment, fireplace, available September 6, $400 utilities extras. Apply September 1 at 1151 Finlayson. Prefer non smoker, responsible adult couple or single. References required.

OAK BAY
Available Sept. 1, bach. apt. in adult bldg. with balcony and u/g parking. $222 (711). FEE.

rentex 381-1234

AVAILABLE IMMEDIATELY, Gorge area, character suite, living room with fireplace, dining room, large kitchen, one bedroom, wall to wall. Heat, lights, hot water included. 598-2870 between 4-6pm only. $425.

SINGLES!
1-BR ground level suite with lots of windows (704). FEE.

rentex 381-1234

ESQUIMALT
2-br. suite in quiet adult bldg. Only $295! (659). FEE.

rentex 381-1234

LARGE 1 BEDROOM, CHARacter, 2 fireplaces, bordering park, off street parking, fully renovated, $450 per month. 479-9987, 478-4743 between 6-8pm.

SPACIOUS ONE AND TWO bedroom suites, adult oriented building, fireplace, centrally located, starting from $390. Heat, hot water included. Available September 1. 384-4013

NEWLY DECORATED
1-BR suite with private entrance, large fenced yard and 4 appls. Utils. incl. (688).
RENTEX 381-1234 FEE

SOOKE
Two bedroom townhouse available September 1st, $290 per month. To view phone Mr. and Mrs. Curtis, 642-3631.

ROCKLAND SEA AND MOUNtain view, 1 bedroom apartment, suitable for 1 very quiet person, $395 per month includes utilities. 595-2997

ROCKLAND MANSION. Owners suite, 2-bedroom, ensuite, all appliances, $800 month. Mature couple preferred. References. 383-1801.

STUDENTS PREFERRED
For this 2-br. suite on bus route in heritage home. (448).
RENTEX 381-1234 FEE

DELUXE BACHELOR APARTment, available September 1, suitable for older person, downtown. 382-1833, K.I.M.

DELUXE CONDOMINIUM available September 1st, $385. 1366 Hillside or call 383-5833. K.I.M.

BACHELOR APARTMENT, share bath. James Bay. Single female, student or working preferred. $175. 384-7175.

ONE BEDROOM BASEMENT suite with fireplace, located in Glen Lake area. Fridge, stove. No kids or dogs. $250. 478-0008.

DOWNTOWN, 500 SQ. FT. PRIvate entrance, $250 per month, mature person, non smoker. Phone 383-2514

WATERVIEW 1 BEDROOM Spacious with fireplace, $325 per month, call Shaun 388-5929.

1-BEDROOM APARTMENT available September 1, heat and cable included. 386-9072

201 APARTMENTS TO RENT FURNISHED

TWO BEDROOM BASEMENT suite, fully furnished and completely equipped with linen, kitchen utensils, etc. We are looking for 2 non-smoking, non-drinking Christian male university students to rent the suite anytime after August 31st. Price of $225 per month each, includes all utilities and use of laundry facilities. 595-6382.

PROSPECT LAKE
1-br. suite with private entrance, fireplace and 3 appls. Only $250! (708). FEE.

rentex 381-1234

HARTNELL HOUSE
1204 Yates St.
Fully equipped modern kitchen unit by week, day (10 min.). Close to downtown. Linen, dishes, C.T.V., parking. 383-0742, 386-2812.

SEPTEMBER
2-br, fully furn. suite in Oak Bay! 2 private entrances w/w carpets and 4 appls. Small pet or! Fenced yard! Utils. incl.! Only $400! (709).
RENTEX 381-1234 FEE

NEW FURNISHED STUDIO suite, Brentwood Bay. $185 plus utilities, September 15th to March 15th. References. 652-4750.

1 BEDROOM FROM $175 month, utilities included, carport. 478-4212.

JAMES BAY, BACHELOR, available September 1st. After 4 385-2430.

202 FURNITURE TO RENT

CAMOSUN FURNITURE RENTAL
3 Room groups, bachelor suites, individual pieces, hide-a-beds, rollaways, month to month.
833 Yates 383-3655

203 APARTMENTS WANTED

WANTED AN APARTMENT IN Fairfield, Oak Bay area. Responsible working mother and 8 year old son would like a 1 or 2 bedroom suite, preferably in a character home. Please call Dalyn Heeman 387-5321 local 273 before 4 or 382-5207 after 5, thank you.

RELIABLE TENANT
Young man, non-smoker, non-drinker requires 1 or 2 bedroom apartment, around $250. If you are looking for a neat, quiet, stable tenant, don't pass me up. 384-1031 between 9am-5pm.

NEAR UNIVERSITY. SINGLE UVic visting prof desires September through April Sublet or Apartment. Prefer 1 bedroom. Furnished. L. Levine. 112-617-296-4822 before September 1 or message Political Science Dept. 477-6911.

RESPONSIBLE WORKING mother and 8 year old daughter ugently need 1 or 2 bedroom apartment before September, South Park school and James Bay area preferred. References. 478-5776, 388-5233

COMMUNITY MINDED Professional seeks clean, char. 1 BR apt. or Co-op. Exc. ref., caretaking exp., consciencious, quiet nonsmoker, James Bay/Fairfield/Fernwood. Sept/Oct Steve 382-2411, 383-1267.

WANTED TO RENT: QUIET, reliable older couple would like to rent 1-2 bedroom accommodation by November 1. Phone 112-426-8781, collect or Victoria Press Box 587.

UNFURNISHED 1 BEDROOM apartment required by mature, single woman, older home or private house preferred; if possible, with fireplace, reasonable rent. 595-8904

ASSIST CONCERT MASTER of Victoria Symphony needs self contained 1 bedroom apartment or house as soon as possible. Furnished or unfurnished. Good references. $200-300. 479-8069.

TEACHER, TWO CHILDREN, (9 and 10) need reasonable accomodation. 2 or 3 bedrooms. Responsible, non-smoking, no pets. References. 386-9684.

DESPARATELY WANTED BY responsible working couple one or 2 bedroom apartment that will accept female, spayed cat. 385-8046.

MATURE FEMALE, WORKing student requires apartment for mid September or earlier. Please phone after 1, Tuesday after 5 477-2932.

URGENT, MATURE SINGLE mother with baby needs 1 or 2 bedroom apartment with yard, immediate. Prefer ground level. 384-3649.

URGENTLY NEEDED, ONE or two-bedroom apartment or basement suite suitable for two third-year U.Vic students. Please call 763-3578 collect.

QUIET WORKING GIRL seeking one bedroom apartment. September 1st. Non-smoker. Please call 595-7708 after 4pm.

UNFURISHED 1 OR 2 BEDroom apartment or house required for responsible professional(s) seeking home for self and cat. 383-6104

RESPONSIBLE MOTHER with baby needs 1 or 2 bedroom suite, September. Maximum $250. Would consider sharing. 592-7610.

WORKING GIRL LOOKING for quiet 1 bedroom apartment with character for herself and floor loom in James Bay. 381-2656 after 5pm.

FEMALE PIANO TECHNIcian needs one bedroom suite in house for September 1st. 384-1154 or 595-5462 evenings.

1 BEDROOM APARTMENT with most appliances, sometime between September 15 and October 1. 595-3059.

1 OR 2 BEDROOM APARTment, approx. $200, willing to paint, prefer out of town. 383-7155

2 WORKING LADIES SEEK accomodation in James Bay-Fairfield area. Call 385-6739 after 5:30pm.

BACHELOR, 1 BEDROOM, RETired, handyman, longterm. Caretaking help available. Call 383-4359.

LADY WITH WORKING daughter requires 2 or 1 bedroom apartment, September 15th or sooner. 384-6152.

TWO BEDROOM APARTMENT wanted, 1st September, $250-$300. Accepts children. 479-9782 or 727-2940.

MALE STUDENT SEEKS apartment. Phone 6 pm. 598-1393.

FAMILY NEEDS 3 BEDROOM apt or duplex, close to town, maximum $425, 478-9815

FEMALE NEEDING BACHElor or 1 bedroom for September. Call 385-6465 after 4:30pm.

PET AND MYSELF NEED A place to live. 383-4089.

204 SHARED ACCOMMODATIONS

Homehunters
2713 QUADRA
381-2113

Upper duplex. Available now. $125. 1 BR. Fully furnished. Single lady preferred.
Mon - Fri 9-9
Sat - Sun 10 - 5
381-2113 - Fee $30

RESPONSIBLE NONSMOKing male to share townhouse, call after 7pm, 595-1837

204 SHARED ACCOMMODATIONS

BUSINESS MAN WITH daughter, aged 14 and son aged 12 would consider providing free self contained suite and board to mature lady, 35-45, in exchange for light housekeeping duties in modern home in Gordon Head area. Would consider mother and child. Only non-smokers considered. Reply Victoria Press Box 656

YOUNG MAN WILL SHARE 3 bedroom house with young person. Rent $225 per month includes all utilities, all furnishings, and use of washer, dryer and dishwasher. Phone 478-4797 evenings and weekends. Langford area.

WATERFRONT CO-OP HOUSE seeks nonsmoking professional single and couple prepared to contribute to a comfortable high quality home, September 1. 477-4505, 477-4316

CREATIVE, ARTISTIC PERson in search of studio and living space in Saanichton or Brentwood area. Will pay up to $200. For September 1st. 652-3245.

2 ROOMS IN BEAUTIFUL OLD Fairfield co-operative, $200; preference for person interested in buying share of house. Call 388-9778, 9am-9pm

LOOKING FOR WORKING person to share 2 bedroom penthouse. $215 rent. 386-6189.

205 RENTAL AGENCIES

LANDLORDS!
PLEASE CALL, MANY FINE TENANTS WAITING TO RENT. WE ARE COMPUTERIZED. CALL NOW FOR YOUR FREE AD!
RENTEX
710 MARKET ST.
381-7368

Homehunters
2713 QUADRA
381-2113

LANDLORDS!
Save yourself time and money. List your vacancies with us and eliminate endless calls. We do your advertising for free. Open 7 days a week.
381-2113

TENANTS
WE HAVE YOUR LANDLORD!
—COMPUTERIZED SYSTEM
—QUALIFIED STAFF
—GUARANTEED SERVICE
—MON.-SAT. 10 A.M.-8 P.M.
RENTEX
710 MARKET ST.
381-1234

Homehunters
2713 QUADRA
381-2113

TENANTS!
The company with the largest selection of exclusive listings. We offer friendly personal service 7 days a week.

206 DUPLEXES TO RENT

B B BROWN ROS on LANSHARD
"People Helping People"

$250 and $295 420A and 422 Langford Street. Two suites available immediately in converted house. Situated in the Vic West area. Both are one bedrooms with some utilities included.

For further information call:
Brown Bros. Agencies Ltd.
385-8771 (anytime)

Homehunters
2713 QUADRA
381-2113

Vic West. Available now. $450. 2 BR, f/s, view of the Olympics. Crystal Pool. Sept 1. $595. 4 BR, f/s, w/w, 2 baths, FP, driv-in garage. Children welcome.
Mon - Fri 9-9
Sat - Sun 10 - 5
381-2113 - Fee $30

BRIGHT AND CLEAN
2-br. duplex in central location! W/W carpets, 2 appls. and fenced yard! (684). FEE.

rentex 381-1234

CENTRAL PARK
4-BR duplex for rent, with 2 baths, 2-level garage, 2 appls. and dining room. Fenced yard and kids, OK! (681).
RENTEX 381-1234 FEE

SIDNEY DUPLEXES (NEW) 3 bedrooms, fireplace, children welcome. No pets. References. $500 month. More information 656-4003 656-4066.

DELUXE DUPLEX UP AND down. 4 bedrooms, 2 bathrooms. Nice area close-in, good bus service. Appliances included. $450. 382-5276.

IN SOOKE, 3 BEDROOMS, carpeted, clean, bright, beautiful area, near sea. $369 Washer and dryer included. 478-6110 or 642-4961.

METCHOSIN
1 br and den in brand new duplex on waterfront. (698).
RENTEX 381-1234 FEE

2 BEDROOM UPSTAIRS DUplex, utility room, large living room, available August 15th, Royal Oak area. $350. 479-1122

3 BEDROOM DUPLEX, JAMES Bay, $465 a month. Available Sept. 15th, no pets. 598-3764

LANGFORD, 2876 JACKLIN Two bedroom duplex, no pets, available September 1st. 477-3808.

LANGFORD, 3 BEDROOM September 15th, 1 bedroom September 1. 112-438-8569.

AVAILABLE SEPTEMBER 1st, 3 bedroom, 2 baths, duplex, Brentwood area. 383-1621.

207 DUPLEXES WANTED TO RENT

WORKING LADY WITH ONE child requires 2 bedroom for October 1. Up to $300. 386-8264 after 6pm

SINGLE WORKING MOTHER and baby girl wish to find duplex or house around $250 month. Please phone 383-7027.

210 HOUSES TO RENT UNFURNISHED

SWINERTON'S
REALTY WORLD®
Colville, 1-bedroom plus room in basement, washer, dryer, stove. Suits older couple. $425. Call 9:30-11:00, 385-2481, Swinerton's Realty World.

METCHOSIN 3 BEDROOM split level executive home, $600 a month. 478-5046.

210 HOUSES TO RENT UNFURNISHED

B B BROWN ROS on LANSHARD
"People Helping People"

$550.00. 1599 Beabie St., Attractive 2 bedroom home with full basement, s/t, F/P, and hardwood floors throughout. Convenient to Jubilee Hospital, parks, and downtown. Available immediately. References required. One year lease.

$850.00 4241 Cheverage Place, available Sept. 1. Large 4-bedroom home near Lambrick Park. 3/t, w/d, dishwasher, 3 bathrooms, full basement, 2-car carport, workshop, electric heat. Sorry no pets.

$975.00. 4447 Narvaez Crescent. Luxurious 4 bedroom home, 2 bathrooms, s/t, fireplace, parking for 3 cars. Family only please. Available September 15.

$900.00. Bear Hill Road, executive country home. Quiet, secluded area surrounded by trees. Chalet type, hand tooled interior, 3 lovely bedrooms, clear well water, appliances, oil heat, fireplaces. Available August 15. Must have references.

For further information call:
Brown Bros. Agencies Ltd.
385-8771 (anytime)

P.R. BROWN & SONS LTD.
$700. — Family home — Four bedroom, living room w/fp, dining room, sundeck, all appliances, W/W throughout. Utility room, rec room, one and half bath, patio, drivein garage. Quite rural setting. Colwood area. Lease. Ph. 385-3435.

CONDOMINIUM
$450. — Two bedroom. Two bath. Large kitchen, w/dining area, dinette, living room, w/w throughout — H/W heat. Sorry, adults only. Small pet considered. Ph. 385-3435.

MOBILE HOME
$380. — Three bedroom — Bath and half, utility room. All appliances, oil H/A heat — Living room w/fp, dining room. Sundeck, tool shed. Good parking. Adults. No pets. Sooke area. Ph. 385-3435.

TOWNHOUSE
$675.00 — three bedroom. Bath ensuite master. One and half bath. All appliances. Living room W/FP. Dining room. Basement, rec room. Workshop and storage. Quiet setting. Lease to 31 July 81 — Sorry, adults only. No pets. Ph. 385-3435.

Homehunters
2713 QUADRA
381-2113

EXCLUSIVE LISTINGS
Beacon Hill. Sept 1. $750. 4 BR. & den. Executive home. Ocean view. 2200 sq. ft. Fireplace, cedar panelling. Lease required. Cadboro Bay. Sept 1. $950. 2 BR. Right on the water. Separate cottage incl. Very secluded.
Shelbourne. Aug 15. $750. 3 BR. f/s, 2 fireplaces, 1½ baths, sundeck, rec. room. Children welcome.
Maple Bay. Sept 1. 4 BR. Beautiful executive home. View of ocean, f/s, w/d, 2 stone fireplaces, w/w, double garage, fully landscaped. Children & pets negotiable.
Mon - Fri 9-9
Sat - Sun 10 - 5
381-2113 - Fee $30

OAK BAY, $700. Lovely modernized 4-bdrm, 2-bath family home in quiet residential area. Avail. Sept. 1. Lease.
SIDNEY, $600. Modern 4-br. 1½-bath family home. Incl. rec. rm. F.P., carpet, large lot. No pets. Lease. Avail. Sept 1 or before.
GORDON HEAD, $750. Lovely 3-br. 2-bath family home. Incl. pool, many extras. Avail. Oct. 1. Lease.
PEMBERTON HOLMES LTD.
1000 Government St. 384-8124

NO PLACE LIKE HOME GORDON HEAD
Attractive, Modern 3 bedroom home with den in full height basement, quiet area, fenced rear yard. Lge living room with FP, dining room, lge kitchen, carport, elec. heat. Close to shopping, park, trans, and schools. Available Sept. 1/80. Lease if desired. $500.
C.N. MONTAGUE CO. LTD.
595-4413 477-2194

NEW AREA — HIGH QUADRA DISTRICT. "Brand spanking new" 3-BR house. Just a delight — newly landscaped, never lived in. W/W carpets, some drapes. Vacuum system. Fridge, stove, washer, dryer (top line). Living room, dining room, large family room. No pets please. Available now. $800 per month.
david burr ltd. 384-9335

SALT SPRING ISLAND
5-BR home with bsmt. and den, W/W carpeting and drapes throughout. In very central area with treed, landscaped grounds. Kids and pets both welc

215 HALLS, WAREHOUSES STORES and OFFICES TO RENT

FOR LEASE
MEDICAL ARTS BUILDING — Doctors' Offices — from 470 to 1100 square feet. Ample Parking — well located — 1105 Pandora (at Cook).
For further information call Mr. Jack Mitchell at: 383-4168.

MPL
MORGUARD PROPERTIES LIMITED
160-1105 Pandora (604) 383-4168

VICTORIA ATHLETIC'S AMATEUR — BOXING PROGRAM
Wanted by Sept 1980
Hall, Warehouse or Gymnasium Approx. 3000 sq.ft. (any condition) for training facilities for the Victoria Athletic Association Boxing Program.
Phone: Mike Caird 592-4652 or Brian Zelley 388-5783 or Jim Ballendine 592-0496

OFFICE SPACE TO RENT
One block from Jubilee hospital. Ground floor. 750 sq. ft. or 650 sq. ft. Your choice. Reasonable rate. For further details phone 388-7923. Goodwyn Management Ltd.

FINISHED OFFICE SPACE FOR RENT
Reception area
3 offices
Coffee room
Second floor
1200 sq.ft.
Further information call 386-2441 weekdays 8-4

COMPARE US FOR LOW RATES
Air conditioned, self-contained offices, between Mayfair and Town & Country centres. Drive by 3318 and 3347 Oak St. For further information call: AS Bains Development Ltd, 384-5016 anytime. Courtesy to agents.

UNFINISHED OFFICE SPACE FOR RENT
1532 sq.ft. 1669 sq.ft.
1167 sq.ft. 2347 sq.ft.
Some-elevator service
Further information call 386-2441 weekdays 8-4

FORT ROYAL MEDICAL CENTRE, 1900 Richmond Road. 765 square feet office space. Available immediately. For particulars call BILL WILSON, 385-3435.
P. R. BROWN & SONS LTD.
762 Fort Street

BETWEEN MAYFAIR AND Town & Country Shopping Centre, site consists of 4½ acres, tremendous exposure, high traffic count, CS6 zoning. Will build to suit or sell from ½ acre to any size required. For further information call 384-5016 anytime.

NEW BUILDING CORNER OF Keating X Rd and Kirkpatrick Cres., includes; air conditioning, carpets, drapes, utilities, telephone answering service. Further information call 652-9166, 656-2340.

PENN-BRIDGE PROFESsional Building, Royal Oak Shopping Centre, 4475 Viewmont Ave. Only 4 office areas left. 510 sq.ft. to 930 sq.ft. For information please call 386-6308 Monday-Friday between 8:30am-4:30pm.

OFFICE SPACE
1144 Fort St. Parking, air conditioning, carpets, ready August, 1980. For sale or lease. Call 386-1417 or 595-6319

CHOICE OF DOWNTOWN OFFICE SPACES
to rent or lease at reasonable rates. Apply Property Management, Pemberton, Holmes Ltd., 1000 Government St. 384-8124.

OVER 600 SQUARE FEET OF well appointed office space for rent. Available immediately. Excellent location. $366 per month. 382-5135 Monday to Friday 10-4.

FOR LEASE
PRIME OFFICE SPACE
671 sq. ft.
Phone 386-2441

TOWN AND COUNTRY AREA, attractive office space for rent, approx. 900 sq. ft. main and 2nd floor, reasonable rents. 388-6007.

DOWNTOWN OFFICE SPACE. Second floor walkup, skylights. 260 sq.ft. $200 per month; 100 sq.ft. $75 per month. Heat and light included. 479-4405.

OFFICE, WAREHOUSE
1350 and 6350 sq. ft. 831 Devonshire Commerce Park, 381-6233.
EY CONSTRUCTION LTD.

WAREHOUSES, 4500 TO 17,000 sq. ft. in town, 24' ceiling, loaded docks, ground level entry. Contact B. Story, 382-6042.

FORT STREET, FRONTAGE at Cook. 606 sq. ft. 3 offices, 2nd floor. Available September 1st. $8.50 per ft. 388-7332.

MUSICIANS NEED SMALL studio space; share warehouse accommodation or whatever. 595-8560, 384-5042.

IMMACULATE OFFICES FOR rent, low rent with answering service, excellent for beginners. Ideal central location. 381-5542.

AIR CONDITIONED OFFICE space to rent at Gorge Shopping Centre. Phone 388-5812.

OFFICE SPACE FOR RENT, ground floor, lots of parking. 592-3142.

233 MORTGAGE LOANS AND INSURANCE

Lowest Available Mortgage Rate
Northern Pacific Realty Ltd. is offering same day service to those individuals hoping to find mortgage financing. Call KIM GEDDES, 479-1687.
Northern Pacific Realty Ltd.

1st AND 2nd MORTGAGE LOANS
SOOKE—GULF ISLANDS
SHAWNIGAN—DUNCAN
UP-ISLAND—MAINLAND

We specialize in Land and Land Development Mortgages anywhere in B.C. at 14%.

Existing Mortgages Bought

Call Mr. Douglas Hawkes
DOUGLAS HAWKES LTD.
990 BLANSHARD ST. 384-7128

$ $ $ $
NEED MONEY
We have funds to build, buy, remodel or refinance interim bridge construction funds — all areas — fast, courteous — confidential service. Call now:
Don MacGillivray 658-5135
GLENGARRY REALTY
479-7138

★ ★ ★ ★ ★ ★ ★ ★ ★
SPECIAL 2ND MTGE RATES to clients with low interest firsts. Fast service call:
TED BOWDEN 386-7577
ALL STAR REALTY 386-1255

UP TO $200,000. TO PURCHASE existing well seasoned mortgages. Victoria Press Box 478

240 BUSINESS OPPORTUNITIES

SMALL BUSINESS, GREAT potential. Distributor of clothing for people with physical limitations, small investment. 479-9611

240 BUSINESS OPPORTUNITIES

Retail Store Franchise Opportunity
with
KITS CAMERAS
Kits Cameras is a 20 year old CANADIAN Company now operating 75 Stores in B.C., Alberta, The Yukon, California and Arizona.
The Company offers one of the most comprehensive start-up as well as continuing assistance programs including.
1. Aggressive merchandising program
2. Advertising and Marketing services
3. Training Program
4. Bookkeeping and Management service
5. Systems and Operational procedures

Excellent income and profit potential for the right person.

Call us now, we have prime mall locations available in B.C., Alberta and Saskatechwan. Approx. $35,000 to $40,000. Cash investment required.

KITS CAMERAS
1601 Yew St., Vancouver
Call Collect
(604) 731-8281

ENTER THE GLAMOROUS SUNTAN BUSINESS
TANFASTIC
SUN CENTRES
OFFERS YOU YOUR OWN BUSINESS
WE PROVIDE
An Operating Location
Advertising & Promotion
Trained Staff
Control System

"TOP SELLING BUSINESS IDEA 1979"
Wall Street Journal
Investment partially secured by equipment and fixtures. Absentee ownership acceptable.
For Additional Information
CALL MR. ELLISON COLLECT
604-420-1343
OR WRITE
TANFASTIC
4191 MCCONNELL DRIVE
BURNABY, B.C.
V5A 3J7

REALSPAN PROPERTIES LTD.
846 BROUGHTON 388-6454

EXCELLENT SMALL BUSINESS OPPORTUNITY DOWNTOWN VICTORIA
This is your opportunity to own and operate an excellent Natural Foods store in a heavy traffic area of downtown. Showing an increasing return with unlimited potential. Well priced at $19,500. Plus approx. $10,000. in stock. For additional details call:
GARY BRIGDE 384-6119
STAN POLLARD 388-6454

RETAIL STORE FRANCHISE OPPORTUNITY WITH THE COFFEE BIN IN RUTHERFORD VILLAGE SHOPPING CENTRE NANAIMO, B.C.
OPENING DATE, OCT. 17, 1980
We are a leading retail organization with stores situated in major high traffic centres in Victoria and the lower mainland of British Columbia.
We offer an extensive line of high quality coffees, teas and related items that provide a proven high return on investment.
The franchisor will provide a turnkey operation if so desired. On the job training, bookkeeping and management service, systems and operational procedures are all part of the package.
If you desire a business with a pleasant environment and a high return on investment call collect or write The Coffee Bin, P.O. Box 4067, Postal Stn. A, Victoria, B.C. V8X 3X4. Phone (604) 384-1221, 382-1593.

WHITTOME'S MILL BAY OFFICE SHAWNIGAN OFFICE
BUSINESS OPPORTUNITY
Fastest growing part of the island offers you a chance for good income, exercise and independence. Vendor has 2nd business and wants out, $40,000.
MARY CARSTON
743-5573 743-5072

GREAT OPPORTUNITY
Property with two houses (presently rented) zoned commercial. Has approval for a fast-food take-out service. In the centre of Shawnigan Village: $84,000.
743-5573 PAT SIDENIUS 743-5678

FAMILY OPERATION
—Up-Island community
—18.9 acres
—4 BDRM home
—1500' river frontage
—combination grocery store and coffee shop
—14 mobile home pads
—14 overnight pads with power and water
—4 two-bedroom cabins
—4 one-bedroom cabins
—1 bay garage including 4 pumps, 5 ton and 3 ton wrecker
—much more
—excellent gross is being achieved.
Expansion is presently being anticipated. Financial statements available to qualified purchasers only. Offered exclusively $395,000.
OFFICE Keith Fessey PAGER
477-1841 388-5464 # 663
Block Bros. Realty Ltd.

GROCERY STORE
Ever wanted to be self employed? Ever want to increase your income by capitalizing on your own ingenuity. Grocery business has made many wealthy, and in most cases they began in a small business. Inquire about this modern store in the Stadacona shopping centre that services an area of many hirise apt. buildings. Business is young and generates adequate income. The complete package of lease with 3-5 years to run, stock and equipment is priced at $65,900.
R. FUKUSHIMA
477-1841 598-5245
BLOCK BROS. REALTY LTD.

EXCELLENT INVESTMENT
75-seat Dining Room, 1½ acre Lakefront, 2-bedroom Luxury Apartment, 40-Car Park. Fantastic income. Asking $410,000
GEORGE HESS
386-7545 385-9307
ISLAND HOMES REALTY LTD.

240 BUSINESS OPPORTUNITIES

SWINERTON'S
REALTY WORLD
OAK BAY EXCLUSIVE DRESS SHOP
Full price $29,500 PLUS stock, for full particulars please call: 592-2139 Dick James 385-2481

EXCELLENT INVESTMENT
75-seat Dining Room, 1½ acre Lakefront, 2-bedroom Luxury Apartment, 40-Car Park. Fantastic income. Asking $410,000
GEORGE HESS
386-7545 385-9307
ISLAND HOMES REALTY LTD.

EXCELLENT INVESTMENT
75-seat Dining Room, 1½ acre Lakefront, 2-bedroom Luxury Apartment, 40-Car Park. Fantastic income. Asking $410,000
GEORGE HESS
386-7545 385-9307
ISLAND HOMES REALTY LTD.

NANAIMO VANCOUVER ISLAND
Why not relax in this smokeshop business! Short hours, no Sundays! — Gives a nice living with lots of time to go fishing, swimming, boating! Our house prices are a lot less here too!! Sale price only $17,500 plus about $20,000 in stock. Busy location with a very good new lease! The alert prucha ser will be first!! EXCLUSIVE WITH JOHN VANDERMEER, call first 390-4237 then 753-6601.

INVESTORS
Additional investor clients required for lucrative land investment partnerships. Small cash requirement. Very secure. Quick return.
PATRICK PATTEN
598-9593
CEDRICK STEELE AND ASSOCIATES 388-6258

GROCERY STORE LIVING QUARTERS
Located in a country atmosphere of better homes the store is only operated part-time at present as the vendors have other business interests. With full-time operation volume and profit should increase considerably. Asking price of $79,900 includes fixtures but not stock.
479-1667 Ron Kerfoot 652-2594
J. H. Whittome & Co. Ltd.

WHOLESALE BAKERY NET $32,600
Thriving business, ideal for man and wife operation. Price includes good will and approx. $25,000 in equipment. Gross sales $75,700. Good contracts. Profit could be greatly increased with retail outlet in storefront. Asking $39,900.
Pat Doerksen 478-3432
Century 21 Suburban 478-8316

BUSINESS, STOCK & FIXTURES
Well established second hand furniture business. Good investment, strategically located. Thriving business, $55,000.00 MLS.
LARRY LINEHAM 595-0134
384-8075 pgr 682
NATIONAL TRUST 595-2121

SHINE PROCESS FRANCHISE
Worldwide, 100%, Canadian owned. BUSINESS ONLY. Vancouver Island Franchise, listed at $70,000 for five franchises or may be sold separately. For further information call
COLIN CRAVEN
386-3231 386-0627
Block Bros. Realty Ltd.

MEAT MARKET SIDNEY
Expanding business, equipment less than one-year-old, just off main street. Wholesale, retail and freezer packages, excellent as family operated business. Asking $110,000.
656-5337 Ted Phillips 656-5584
BLOCK BROS. REALTY LTD.

SANDWICH RESTAURANT LARGEST AND BEST IN TOWN
Nanaimo's finest 84 seats, beer and wine license, daytime rest! Franchise saves money and will teach you all! Runs by itself! Perfect downtown location! Very good lease! No Sundays! Closes 5 p.m.! Only $149,000! Call JOHN VANDERMEER 390-4237 or 753-6601.

B.C. MOTEL?
If you have ever thought of owning a motel or resort we have a selection of these properties in all parts of British Columbia. Call L. E. KIRK, Manager, Motels, Resorts Department, 386-2955 or evenings 656-1295. CENTURY 21 Mayfair Realty Ltd.

AUTO BODY SHOP
Good city location, good Bldg., fully equipped. Off-street parking, 7500 sq. ft. of modern Bldg. Some low interest money may be available. Call for more details. MLS 46565.
BRUCE BATEMAN
DAVID HYSLOP
THE PERMANENT 477-0141

CAR SHINE
Just listed. Good income for very little work. Owner is moving and must sell. Easy to expand further. Quick sale at only $10,000.
JIM GILL 478-0008
Ocean City Realty Ltd. 381-2233

LAUNDROMAT
Prime Duncan location. Just opened and a great little one-man business. Asking $90,000.
RAYM FORBES 381-2233
PAT FORBES 477-4118
OCEAN CITY REALTY LTD.

TOYS, GAMES, CRAFTS!
Established for 13 years! In super mall in Nanaimo! Owner retires! Alert purchasers chance! Only $55,000 plus about $45,000 stock. Call JOHN VANDERMEER 390-4237 or 753-6601.

SOUP & SALAD SHOP
Reduced to $17,900 by absentee owner for quick sale. Located in small mall in heart of downtown Victoria. 383-6611.

BUSY CAFE RESTAURANT, excellent business for husband and wife, ample parking area. Price for business fixtures and equipment $42,000. Phone Paul, 478-4921 or 383-0697

1700 SQ. FT. RETAIL OUTLET in the downtown core. Excellent lease, and return, $85,000. THE ZIEGLERS 592-1768, or 384-8075, Pgr. 310. Seaspray Properties Ltd. 595-3151.

FOR SALE IN VICTORIA, SUNrise Mobil Sweeping Service, a commercial and industrial Sweeping Co., with guaranteed contracts: $60,000. For particulars phone 386-8152

OWNER OF INCORPORATED Victoria Development and Construction Company wishes to dispose of same with or without assets. Enquiries to Victoria Press Box 722

3/4-ACRE COMMERCIAL property with 6500 sq.ft. building and 3-bedroom home. With or without existing business. Phone 478-4696.

240 BUSINESS OPPORTUNITIES

TWO BEAUTY SALONS, SIDney Plaza and Esquimalt locations. Good clientel, $19,500. Phone 478-6366.

BEAUTY ORIENTED BUSInesses needed to distribute premium quality skin care and cosmetic line. 592-1705 anytime.

241 BUSINESS OPPORTUNITIES WANTED

TRAILER PARK WANTED
I have a serious client interested in puchasing a trailer park on Vancouver Island between Victoria and Campbell River preferably, but will look at any viable operation.
LARRY LINEHAM 595-0134
384-8075 pgr 682
NATIONAL TRUST 595-2121

244 REVENUE PROPERTY

DUPLEX $81,500
Newly renovated up and down duplex, located in the Fernwood area. Well rented, super condition, low maintenance. For details, please call: DON MARSDEN 388-6366 or at CASTLE PROPERTIES LTD. 386-6164.

9 SUITES $124,500
Great revenue potential in this older conversion. Cosmetic renovations are needed in order to bring the current rents up to the market value. Ideal for the handyman. For more info, please call: DON MARSDEN 388-6366 or at CASTLE PROPERTIES LTD. 386-6164.

Lorenzen REALTY LTD.
50 Bastion Sq. Bus. 383-4151

OPEN HOUSE
1162 Rhoda Lane
1:30-4:30 Thursday & Friday
GORGE WATERFRONT DUPLEX — 135,000
Beautiful views — 70 ft. accessible boating waterfront. Quality building, top shape, all double windows. Main suite 2 bedrm with a big gracious foyer, a 19.6x16 Living Rm with FP, Dining 13x11, beautiful deck and good kitchen all with super water views. Big utility with W & D. New lower suite ground level. 1 Bedrm, 21.6x14 Living in-line Dining with FP. Kitchen with 4 appliances. One-owner property, never rented. Double garage, extra parking, very quiet street. View this lovely property with:
JOHN LORENZEN
388-5464 pager 724, 743-5830
GRAY LORENZEN
388-5464 pager 729, 652-1038
Lorenzen Realty Ltd. 383-4151

SIX GOOD DEALS
1. Price reduced — only $127,500 for charming South Oak Bay 3-bedroom house on quiet street, near village.
2. Builders require apartment sites all sizes — prefer zoned land in good locations — top prices paid.
3. Industrial site zoned and fully serviced on paved road in Sidney 61,000 square feet.
4. Three connected downtown office buildings near proposed Convention centre $2,750,000 with excellent financing.
5. Superior Shopping Centre — over 9% before financing $1,475,000 with one third down.
6. 10 Acre parcels bordering on East Sooke Park, some with valuable timber, all with firewood. $42,500 - $49,500.

STAN STUART
Days 592-2407
Evenings 595-0601
MARGETTS & GOWER
OAK BAY PROPERTIES LTD.

SINCE 1887 Pemberton, Holmes Ltd. 1000 Gov't. St. 384-8124

4 SUITE APARTMENT BLOCK
IN EXCELLENT CONDITION WITH EASY MAINTENANCE. 1044 HILLSIDE AVE.
GROSS REVENUE $10,482
ASKING PRICE $125,000
RICHARD HOLMES
BRIAN SPARK
384-8124

CONVERSION
Building is in good repair on a quiet street close to town in the Jubilee/Stadacona area. Consists of 5 self contained units showing good return. Offered at $104,500.
LARRY LINEHAM
595-2121 384-8075 pgr. 682
595-0134
NATIONAL TRUST

ANOTHER CONVERSION
Close to Jubilee hospital and city. 2-1 bedroom units, 1-2 bedroom and 3 light housekeeping rooms showing good return. $104,900.
LARRY LINEHAM 595-0134
384-8075 pgr 682
NATIONAL TRUST 595-2121

ARE YOU LOOKING FOR AN INVESTMENT? These four strata-title duplexes bring in over $21,000 per year in revenue. They are situated on a quiet street in a good neighbourhood, close to schools, and a grocery store. They feature 3 bedrooms, 2 bathrooms, wall-to-wall carpet, large kitchen, and are priced at $55,000 each. To view please call:
LYLE KAHL
Off. 595-1535 388-5464 Pager 876
BOORMAN INVESTMENT CO. LTD.
2045 CADBORO BAY RD.

Investment and tax shelter opportunity by purchase of new duplex units direct from builder. Cash flow and management guarantees, complete CCA package.

Patterson Construction Ltd., 386-6301, Evenings 656-1455

APARTMENT BLOCK
32 Suite block with 28 — 2 bdrms, 3 — 1, and one bach. Elevator and balconies. Very good gross, P&L with listing salesman. $700,000.

4 PLEX
2 — 3 bdrms and 2 — 2-bdrm units only 7 yrs old. Wall to wall carpeting. Only 10 minutes from Woolco. Only $120,000.
TARA BHALLA
382-8879 381-2233
OCEAN CITY REALTY LTD.

244 REVENUE PROPERTY

GORDON HEAD DUPLEX
—3 Bedrooms each side
—6 appliances each side
—Tremendous income potential, $1500 pm
—Immediate possession
—Prime location
For more information call
MORRIS MURRAY
388-6275 pg. 2747
MARY MURRAY 721-5485
Ocean City Realty Ltd. 381-2233

HERITAGE DUPLEX $76,900
Built in 1911 this is a fine old up and down duplex with two, two-bedroom self-contained suites in original condition. Two fireplaces, high ceilings and plenty of character. Victoria West location. Good mortgage. Call now, it won't last. MLS.
GLENN OR DONNA NICHOLLS
385-9741 598-7689
HENDERSON REALTY LTD.

S X S DUPLEX UVIC AREA
Located close to all conveniences this duplex offers 3 bedrooms (1 down) each side, inline living room, dining room and carports. There is room for further development in full high basement. Bargain at $130,000.
388-4434 BILL SIDHU 477-5382
388-4434 DAVE TAYLOR 384-2718
WESTMONT REALTY (1980) LTD.

4 SUITES $108,000
CENTRALLY LOCATED in the Cedar Hill/Hillside area, grossing $12,240 per annum. Low maintenance, immaculate condition, interior and exterior redecorated. MLS. For details please call Doug Munro, 386-3585, 477-0718. Victoria Realty.

INCOME — DUPLEX
R3, High Pandora district, character up and down, each unit self-contained with 2 bdr, LR, DR, Hall, Ki, bath. Generous view between trees and park. A hedge against inflation for only $69,500. Exclusive. George Breiter 478-8493. British American Realty 385-1431.

ATTENTION— DOCTORS LAWYERS-DENTISTS
Good location to set up shop. Could be a clinic-home, plus four rental stores (leased). Large lot with parking for 16 cars. Well cared for property and worth considering at $298,000. Call:
ROMA MOLYARD
ALMER OLSON
Royal Trust 384-8001

US INVESTMENTS
I have many large apartment, commerical and industrial buildings available throughout the U.S. Priced as low as 5.6x gross revenue and interest rates at 8% and below. For further info, call Steve Queale, 658-5797. After Sept. 1/80 write Stephen & Associates, PO Box 7189, Newport Beach, California, 92660.

BARGAINS
★ $89,500 10 H.K. units. Gr. $11,500.
★ $93,000 2 houses on one lot. Gr. $9,300.
★ $119,500 5 units Fairfield. Gr. $14,600.
★ $215,000 2 buildings, 2 lots. Gr. $30,000.
Vic Smith Realty Inc.
384-1424 388-5464 Pager 610

APARTMENT BLKS AVAILABLE
Contact Bing Richards 388-7868, 388-5464 Pgr. 712.
DUNSMUIR PROPERTIES LTD.

2 BEDROOM STRATA DUplex, side by side, wall to wall, fridge and stove, by ½ or whole. Also large lot, good building site, $18,500. 642-5655.

9 SUITES $129,000. GOOD RETurns, no vacancies. Owner 477-5796.

245 REVENUE PROPERTIES WANTED

TRAILER PARK WANTED
I have a serious client interested in puchasing a trailer park on Vancouver Island between Victoria and Campbell River preferably, but will look at any Viable operation.
LARRY LINEHAM 595-0134
384-8075 pgr 682
NATIONAL TRUST 595-2121

DUPLEX OR TRIPLEX
I have extra purchasers who are anxious to find rental units in Victoria. For quick, courteous service, call PAUL PETERSON 384-2835 or 386-6164 CASTLE PROPERTIES LTD.

APT. BLOCKS 10-50 SUITES. I have bonafide buyers. LARRY OLSON, CASTLE PROPERTIES LTD. 386-6164.

247 COMMERCIAL OR INDUSTRIAL PROPERTIES

SINCE 1887 Pemberton, Holmes Ltd. 1000 Gov't. St. 384-8124

ROYAL OAK INDUSTRIAL PARK
IS NOW BEING SERVICED. WE HAVE A VARIETY OF PARCELS OF LAND RANGING FROM ½ ACRE TO 1½ ACRES SUITABLE FOR ANY LIGHT INDUSTRIAL, WAREHOUSE OR OFFICE USE. CALL
RICHARD HOLMES
BRIAN SPARK
384-8124

SIDNEY Light Industrial
Almost 4 acres of level cleared land, fully serviced. Good road frontage, highway exposure and can be subdivided. Only $1.66/sq. ft. Owner may finance. MLS.
Full Price $280,000
For more information please call:
KAREL DROST
656-0131 656-2427
CENTURY 21
Saanich Peninsula Realty Ltd.
2354 Beacon Avenue, Sidney

BUILDING OPPORTUNITY WAREHOUSING LIGHT MFG. 41,224 SQ. FT. $350,000
EXCELLENT AREA FOR WAREHOUSING. CLOSE TO DOWNTOWN. LOCATED IN DEVELOPMENT PERMIT AREA NO. 2. STRATA POSSIBILITIES. FOR FURTHER INFORMATION CALL:
388-4271 R. JOHNSON 592-3573
388-4271 MR. YELLS 388-4271
J. H. WHITTOME & CO. LTD.

247 COMMERCIAL OR INDUSTRIAL PROPERTIES

COMMERCIAL BUILDING SMALL STORES APARTMENTS
Excellent corner location. Good return. Building contains restaurant, several small stores, rooming facilities and two apartments. Owner will finance. Full financial statement to principals only.
EXCLUSIVE $195,000
RES. TED WALFORD OFFICE (24 hrs.)
598-1420 477-1841
BLOCK BROS. REALTY LTD.

45 YEARS ESTABLISHED
Venetian Blind Manufacturing business. Building, inventory, equipment and business included in the purchase of this enterprising business investment. $135,000.
LARRY LINEHAM
595-0134 595-2121
384-8075 pgr 682
NATIONAL TRUST

NEW LISTING
Prime Fort Street Location Suitable for future development of office/retail. Good triple net income.
CEDRIC STEELE & ASSOCIATES 388-6258
PATRICK PATTEN
598-9593

NANAIMO APARTMENT SITE
5.56 acres of spectacular view property. Excellent location close to town. Services adjacent to property. Zoned RM5D for apartments. Full price $475,000. Contact Jack Bowe toll free 382-1423, Nanaimo collect 754-2311 or eves. 754-9469. Nanaimo Realty Co. Ltd., Box 518, Nanaimo, B.C. V9R 5L8.

M2 LIGHT INDUSTRY
City location, good quality block Bldg. 7500 sq. ft. No traffic area. Land in excess of 9000 sq. ft. Call for details. MLS 46465.
BRUCE BATEMAN
DAVID HYSLOP
THE PERMANENT 477-0141

S-1 ZONE— NORTH PARK ST.
14,000 sq. ft. $15.35/sq. ft. Site presently has 3 older rental properties. Exclusive with:
DAVID SCOTT
P.R. BROWN & SONS LTD.
RES: 479-4405
OFF: 385-3435

ATTENTION AUTO PAINTERS
1 ACRE of cleared land, large building with office space and painting booth. Excellent business opportunity. One only auto repair in town. Selling at replacement cost. For further info call
LORRAINE WELCH 283-2561

48 HELMCKEN RD. $157,500
Right across from the new hospital. 1463 sq. ft. house with .84 acres of land. Ideal holding property for doctors offices etc. Call.
OLE KNUDSEN
Royal Trust 384-8001

APARTMENT SITE!
$1.00 per sq. ft.
Chemainus — Buy all or part. Vanc. Isl. Dev. Corp.
388-4232

1450 SQ. FT. APPROX. $1,000.-TRIPLE NET
Modern Ground Floor — Ideal for office or retail — McKenzie & Quadra — J. Monkhouse, D. Butterfield, Northern Pacific Realty Ltd., 479-1687.

BETWEEN MAYFAIR AND Town & Country Shopping Centre, site consists of 4½ acres, tremendous exposure, high traffic count, CS6 zoning. Will build to suit or sell from ½ acre to any size required. For further information call 384-5016 anytime.

FOR LEASE: 700 SQUARE foot space in a fully modern heated and air conditioned building in main business area of Lake Cowichan. Suitable for Beauty Salon or professional office or retail. Good ample parking. 112-749-3855, 112-749-6145

LONG TERM GROUND LEASE available on over an acre of commercial property in excellent Saanich area. Call:
Michael Burr 384-9335
DAVID BURR LTD.

RESTR. AND DINING ROOM PRICED TO SELL
72 seat capacity, fully licensed, also catering business. For further info call
LORRAINE WELCH 283-2561

EQUITEX INVESTMENT REALTY
Commercial & Investment CONSULTANTS 386-6071

FOR SALE OR LEASE 6,500 SQ. ft. commercial building, ½ acre closed compound and 3 bedroom home. 478-4696.

250 HOUSES FOR SALE

Century 21
WESTERN HOMES LTD.
1623 McKenzie 721-2121

AN AFFORDABLE FAMILY HOME
View this 3-bedroom home located on a quiet Sidney Rd. The open plan 3-level split design gives a feeling of space and brightness, living room, fam. room, dining room. The easy-care lot has a vegetable plot and is conveniently located to schools and stores. Compare this property with the market and you will see at $71,000 this is excellent value. ROGER FRAMPTON, 721-2121 (24 hrs.)

CAPE COD SWIMMING POOL $129,900
6289 ROBIN WAY (OFF TANNER ROAD)
OPEN HOUSE SUNDAY 2-4 P.M.
Drive Pat Bay Hwy. to Tanner Road head up on the ridge and left on Robin Way. A beautiful 4-bedroom Cape Cod with formal dining room, living room with fireplace, family room, rumpus room, office, workshop, sundeck and swimming pool on half an acre of land. Don't miss it! MLS. 47123. PAT PARKER 721-2121 (24 hrs.)

NEW LISTING OAK BAY BORDER $84,500
Immaculate inside and out. Delightful home with coved ceilings. Two bedrooms on main, 1 down. Bright, bright kitchen with eating area. FP in large LR. Separate garage with entrance from lane. RENITH ROBINSON, 721-2121 (24 hrs.)

OPEN HOUSE SAT. 2-4 P.M.
1340 MOORGREEN
—5 bedrooms
—3 bathrooms
—2 fireplaces
—300 square feet
—Double garage
—Beautiful Views
—Quiet street
—$133,900
RENITH ROBINSON
721-2121 (24 hrs.)

250 HOUSES FOR SALE

BLOCK BB BROS.
See Our Weekly CATALOGUE OF HOMES

NEW LISTING OAK BAY HERON ST—$89,000
Pleasant 2-bedroom home in super location close to Ocean. The large lot is fully fenced at back with lane access. Bonus of a large 20x24 double garage, stuccoed to match home. Lots of potential here!
479-7266 FLO BILINSKY 477-1841

EXECUTIVE HOME— PRIME GORDON HEAD
View this immaculate executive home located on major bus routes and close to shopping, schools and University. This 3-bedroom home has been luxuriously finished and has many delightful features that will have special appeal to professional families. Features include ceiling high white brick fireplaces, Toro time-controlled sprinkling system. Rosewood panelling in luxuriously carpeted den, fully carpeted family room. Unique lighting fixtures, kitchen and dishwasher, toolshed and fencing. Maintenance-free landscaping. Price $105,000. For further details and appointments to view call:
GORDON BROWN
477-1841 658-5036
MARTIN HOLMAN
477-1841 386-5249
Open House Saturday, Autust 16th, 1:30-4:00 p.m.

SUPER CENTRAL SAANICH
Completed two months ago to builder's high specifications. This high energy efficient home has thermopane windows throughout. Accommodation comprises five bedrooms, living and dining room, superb 16x12 sundeck. Finish the family room to your own taste. Large level lot has great potential for an in-ground swimming pool. Extra parking for RV's. Only one block from Sea. Price $104,000.
Open House Sunday, August 17—1:30-4:00 p.m.
For further information and appointment to view phone
GORDON BROWN
477-1841 658-5036
MARTIN HOLMAN
477-1841 386-5249

2 NEW HOMES
If you are buying a home right now, seriously consider moving to Saanich Peninsula. I have 2 new well built homes in Central Saanich. Both are $89,900. This is exceptionally good value for your dollar compared to town. Only 20 minutes from downtown Victoria in a quiet country atmosphere. Call me to view.
477-1841 JEFF BUZIAK 652-1985
PGR #2797 388-4275

BEAUTIFUL SEA VIEWS VIEW ROYAL
—(13,000 sq. ft.) lot on a quiet street
—3 bedrooms main, 2 down
—Old brick fireplace, teak feature wall in new living room
—Dining room and kitchen — teak cabinets
—Vendor wants a quick sale
—M.L.S.
ERNA ELLSAY
477-5705 477-1841

MAGNIFICENT SEAVIEWS CURTEIS POINT
—Over 1 acre — delightful landscaping
—Seclusion
—2-level home — spacious, gracious rooms
—5 bedrooms, den
—3 baths, 2 fireplaces
—Swirl pool, sauna, exercise room
—4-car garage, 200 amp service
—Offered at $235,000
ERNA ELLSAY
477-5705 477-1841

COZY CORDOVA BAY OPEN HOUSE 5222 SARK 2:00-4:00 p.m.
Hurry before it is too late. This two, possibly 3-bedroom, no-step home is just one block from the ocean. The beautifully manicured lot is located at end of quiet no—through road. It has freshly painted exterior with updated plumbing and wiring. The private yard has numerous fruit trees, shrubs and flowering plants. Call now! $79,000.
THOMAS HUGHES
477-1841 477-2506

$109,000 GORDON HEAD CLASSIC
Mint Condition! Plaster walls, hardwood floors, leaded glass doors, 3 window breakfast nook, 4-plus bedrooms and in-law suite in full basement. Extra parking. MLS 47663.
BOB KERSHAW
477-1841 477-8009
388-5464 Pgr. 804

OPEN HOUSE (2:00-4:00 P.M.) SATURDAY, AUGUST 9 970 GREENRIDGE CRESCENT SWAN LAKE AREA
Large, family home on almost ½ acre. 20'x40' swimming pool, 1700 sq. ft., 3 bedrooms on the main plus 1335 sq. ft. 2 bedrooms, rec room in the basement. Change room with 2-piece bathroom beside the pool. This property is for pleasurable living with private back yard and views of Swan Lake and Olympics. Come out and view with
LESSIA PARKS
477-4046 477-1841

COMMANDING RESIDENCE ARBUTUS AREA
On a beautifully landscaped corner lot and affording lovely seaviews, a spacious 4-bedroom, 3-bathroom luxury home. First quality construction. Offered at $179,000. MLS.
CORRINE TAYLOR
477-3703 477-1841

LOG HOME PRIVATE HAVEN
Beautiful tranquil treed 5.72-acre retreat. Superbly crafted and spacious log home with massive full wall rock fireplace, pegged oak flooring in delightful, large living and dining rooms. Bright country kitchen with built-in barbeque, garburator, yellow cedar cabinets. Double carport, small outbuildings, large, fenced clearings. $145,000.
DAVE VOGELGESANG
477-1841 PGR. 760 388-5464

CADBORO BAY BEAMS, OAK SWIMMING POOL
On a quiet cul-de-sac of exclusive contemporary homes, a magnificent cedar residence with solid beam and oak parquet decor. 4 bedrooms, 25' master bedroom in separate 2 room, 2 bathroom suite. Large living room with sculptured stone fireplace, dining room with access to tiered sun and picnic decks overlooking the in-ground 32' heated swimming pool. Sauna, 3 bathrooms, spacious teak kitchen with separate breakfast room. Family-cum-billiard room with brick fireplace. Dog pens, vegetable garden. Double garage. Fully fenced. EXCLUSIVE $219,000.
TED WALFORD
Residence Office Office (24 hrs.)
598-1420 477-1841

250 HOUSES FOR SALE

BLOCK BB BROS.

BROADMEAD SUNNY LAWNS AND GARDEN 3-LEVEL RESIDENCE
On almost an acre of sunny lawns and garden, a 4-bedroom, cedar residence with an intriguing, 3-level, floor plan. 3 bathrooms. Master bedroom with full ensuite and on separate floor. Family room with fireplace adjoins spacious kitchen and dining area. Large games room with stove. Office. Guest rooms. Wrap-around cedar patio. Skylights. Double carport. Sweeping driveway. Good 10¼% financing available. MLS $159,000.
TED WALFORD
Residence Office Office (24 hrs.)
598-1420 477-1841

CADBORO BAY FRUIT TREES 3 BATHROOMS
An immaculate, 3-bedroom home with a fully-developed basement. Large, panelled, family room with fireplace. Living room with fireplace, dining room, spacious kitchen, 3 bathrooms. Private back garden. EXCLUSIVE $124,000.
TED WALFORD
Residence Office Office (24 hrs.)
598-1420 477-1841

HIGH TATTERSAL SECLUSION, OAKS SUPERB BUNGALOW
Situated high on a quiet, no-through road amongst oak trees, an exceptional, 3-bedroom bungalow. Large living room with fireplace, dining room in-line, with adjoining view patio. Large kitchen with built-in iennaire. Spacious, master bedroom, en-suite. An unusual and intriguing design set among the oaks. Exclusive $117,000.
TED WALFORD
Residence Office Office (24 hrs.)
598-1420 477-1841

Architectural Luxury $139,000 10¼% Financing Open House Sat.-Sun. 2-4 11034 Baxendale Rd. (Off Clayton off W. Saanich)
A luxurious West Coast split located in the preferred "Deep Cove Area" of N. Saanich. Truly a unique residence with a separate master bedroom complex (isolated from the main living areas), 2 secondary bedrooms with private balconies and full bath facilities, family room with fireplace (1 of 3), beautiful, country-style kitchen with built-in nook, sauna, wine cellar plus many other desirable features. Located on a fully landscaped, ½-acre lot with a 16x30 heated workshop (220 volts) and a separate, double garage. Offered at $139,000 with a $60,000 assumable mortgage at 10¼% due March '83.
GEOFF FIELD
Office (24 hrs.) Residence
477-1841 479-5270

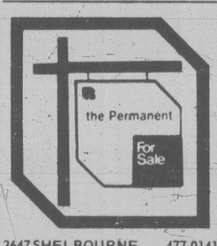

3647 SHELBOURNE 477-0141
LARRY BROOKS—MANAGER

GORGE AND BANFIELD PARK
Immaculate 2 BR., full-basement home near the park and Gorge offering 1040 sq. ft. on the main floor, large r

Royal Trust

NEW LISTING
Located on a sunny lot in Broadmead. This quality built home is spacious enough for the family yet has a single step main floor plan with all conveniences, ideal for the retired couple. Features 3 bedrooms, 2 full baths, 3 fireplaces, family room, rec. room, games room and much more. MLS 47925. $175,000. To view please call
GORDON SPACKMAN
477-0191 658-5944
477-0191 ROB FRASER 595-7505

BROADMEAD
A home that is unique — the living room with stone fireplace and 2 decks — the homey den, the hobby room with sink that overlooks the compact kitchen — the large master bedroom with beautiful views — a great plumbed and heated greenhouse with adjoining deck with views of Haro Straits. And on the ground level 2 good sized bedrooms, sauna and attached garage. $195,000.
477-0191 JOAN FRASER 479-6663
477-0191 Meryle Hays 721-3301

BIG HOME BIG VALUE
A fantastic family home close to good schools, shopping and transportation. Where else would you find 5 bedrooms, large rec. room, 2 baths, 3 fireplaces, den, intercom, vacuum system and a park across the street. Well priced at $138,500. MLS
477-0191 JOAN FRASER 479-6663

NEW LISTING
Approx. ¼ acre with 3 bedroom character home located in the Cedar Hill area. You will love the French doors opening from the dining room onto the big sunny deck overlooking Mt. Doug and the Blenkinsop valley. The big corner windows in the cosy living room — the knotted pine cupboards in the kitchen — the hardwood floors throughout and as a bonus, wait until you see the lovely terraced yard with different kinds of fruit trees and most of all you'll like the price — $92,000. Exclusive.
477-0191 JOAN FRASER 479-6663

UPLANDS EXECUTIVE
$385,000
Exceptional 10 yr. old 3 bedroom home in the heart of Uplands, situated on a well manicured .4 acre lot. Over 3,400 sq. ft. of finished area, all on one level. This home has many outstanding features and the decor is such that it will appeal to the discriminating buyer. For additional information on this new MLS. Call
GALE CHRISTENSON
477-0191 477-7047
JEANNIE DEWHURST
484-8001 658-8980

OAK BAY
$92,500
Freshly redecorated 3 bedroom home in South Oak Bay area. Cozy living area with hardwood floors and attractive fireplace, separate dining room, large kitchen. Private back yard with small courtyard. Convenient location close to school, water and the village. Quick possession. Act quickly as this won't last. Exclusive with
GALE CHRISTENSON
477-0191 477-7047

BEAT INFLATION
This 5 year old home located at Shawnigan Lake has 3 bedrooms, cabinet kitchen with eating area. Good sized dining room, living room with corner fireplace. 80'x120' lot. Carport and space for extra parking. Offered at $64,900. MLS.
477-0191 DALE YOUNG 743-5119
477-0191 JACK MOEN 658-5448

CORDOVA BAY
- ★ Just under 2 acres
- ★ 3 bedroom rancher
- ★ Sea views
- ★ Secluded and private
- ★ Great investment potential
- ★ $175,000

Call
477-0191 JIM RESLEIN 477-0952

6.5 ACRES WATERVIEWS
$205,000.
A long winding driveway protects the privacy and seclusion on this 10 year old, three bedroom home with 1950 sq. ft. on the main, country kitchen, two fireplaces thermo windows plus a fantastic view over Saanich Inlet. Call:
OLE KNUDSEN or GERRY DAVIS 384-8001

EXCELLENT RESTAURANT
Completely equipped. Full liquor licence. Loads of parking. Located in good area. Good financing.
AL MATTEO 477-5120
PETER VEER
479-1588 or 384-8001

BUCOLIC PARADISE
$78,500
Just like new, 3-BR. Full Basement home in Metchosin. Superb Views, privacy, easy-care lot. Inside you will find a beautiful fireplace, large living room, dining room, terrific kitchen complete with fridge and stove. Wall to wall throughout. King-size master bedroom. In the basement washer, dryer and a fourth BR is already framed up and wired. Plus $44,000 at 10¼% with 3½ years left on the term. How can you go wrong? Act now, it won't last long.
Phil McLachlen, 388-8001, 24 hrs.

GLANFORD AREA
$77,900
Just listed — charming 3-bedroom home. Spacious living room with great wood-burning stove, W/W, dining room, kitchen has dishwasher and eating area. 3 good size bedrooms, 4-pce. bath, full basement with rec. room, sep. dark room. Drive-in garage, large sundeck. Available Sept. 1. Call
PETER TER VEER
479-1588 or 834-8001

4260 QUADRA
$69,900
Cozy 2-bedroom home on large 75x120 ft. lot. 2 additional bedrooms in basement area. Beautiful sundeck over carport. Lots of room for development on large lot.
PETER TER VEER 479-1588
AL MATTEO 477-5120 or 384-8001

BROADMEAD
Nature Trails
Only Minutes Away
Executive-type, with sunny southern exposure. Approx. 2,000 sq. ft. finished. 3-bedroom, 2½ baths, family room, double garage. Upstairs balcony overlooks L.R. with high floor to ceiling rock heatilator F.P. Thermopane windows, skylight, private sundeck. $139,500.
LOLA CLARK
658-5877 or 384-8001

Royal Trust

WHY FOOT THE WHOLE BILL
Here is an opportunity to slash your mortgage payment to something respectable. An excellent good condition up and down triplex in a good in-town neighbourhood, close to everything, shopping, schools, bus, etc. The main suite is practically a house on it's own, over 1200 sq. ft., with 2 bedrooms, a spacious living room with fireplace, a separate dining room, a large kitchen and bath. Each suite is completely self-contained with separate entrance, hydro meters, hot water tanks, common, oil forced air heating and laundry room. Lot size 70'x100' with possible holding property potential. Asking price of $97,900 includes appliances in all suites plus washer and dryer. To view this excellent property contact listing salesman, No Drive Bys.
KELLY CHRISTIANSEN
388-5464 # 866 or 384-8001

THINKING OF selling! THINK OF
GERRY DAVIS
384-8001 595-6961

$72,500
Excellent 3 bedroom home, good area — assumable 10¼% mortgage. Call now! Exclusive.
Roma Molyard 384-4827 or 384-8001

OLDER HOME GOOD GARDEN
$69,000 Mayfair Area. All offers considered.
Roma Molyard 384-4827 or 384-8001

ELK LAKE AREA
$149,900
Charming 4 bedroom (3 + 1) plus den family home is nestled on 1.48 acre of tranquility backing on to the park land and just a short jaunt to Elk Lake. Living room with fireplace. Convenient kitchen with large eating area. Family room and for the handy man a 60x25 ft. barn with hayloft. Beautiful landscaped yard. Fruit trees. Excellent value at $149,900.
Jack Withaar 478-5208
Peter Ter Veer 479-1588

SAVOY BUILDING
Beautiful spacious one bedroom condo, close to downtown. Concrete building. Lots of amenities. $74,900.
Peter Ter Veer 479-1588 or 384-8001

WEST SAANICH ROAD LARGE FAMILY HOME
This is ideal for the family who loves animals. 6 bedrooms and 4 pce. bathroom upstairs. Living room with heatilator FP, dining room, family room and large kitchen down. Sundeck. Over 2280 sq. ft. of good living accommodation. Many fruit trees, attractive garden. Fenced at rear with 5 outbuildings for horses, chickens, etc. Ideal for hobby farm. Asking $110,000. Exclusive with:
Dora Wick 595-2062
Derek Wick 388-5464 pager 874
384-8001

SAXE POINT—$79,900
LARGE FAMILY OR INLAWS??
Over 2250 sq. ft. this one side of strata duplex is ideal for the family who enjoy being "so near yet so far"! 3 BRs, 4 pce. bath, living room with fireplace, dining, kitchen and sundeck up. Downstairs is a professionally finished inlaw suite with 2 BRs, living room with FP, kitchen, 4 pce. bathoom and large entrance hall, 5 appliances included. Immaculate throughout. Exclusive with:
Dora Wicks 595-2062
Derek Wick 388-5464 pager 874
384-8001

REALSPAN PROPERTIES LTD.
846 BROUGHTON 388-6454

DEEP COVE
OPEN HOUSE WITH RENTED COTTAGE
1087 MAPLE RD.
SAT. 1-3
$145,000
New Listing — if you have a growing family then this is your opportunity to live in spacious surroundings on a quiet, country road near Deep Cove Elementry School. 4 large bedrooms, 2 full baths, 1½ storey, separate workshop and loads of parking. The rented cottage on this 1 ACRE property could easily rent for $300/mo. Everything in terrific condition. For additional info contact:

MODERN LIVING AT 1010 ELLERY STREET
You deserve the best — so compare the houses you'll get for this money and I'm sure you'll agree that these "as new" 3-bedroom, 1½ bath townhomes are the best buy. Spaciousness, seclusion and low taxes are but a few of the features. Close to all schools and amenities these make exceptional family accommodations at a low $53,900. For viewing call:

"LANDS END"
Looking for that easy-care executive, family home yet want the rustic, rural atmosphere of country living on almost one acre? Here's the home for you. Located in a choice area of the Peninsula this home offers entertainment size living with quality features too numerous to mention in such a small space. With over 2,300 sq. ft. of living space this home deserves your attention today. Asking $139,900. MLS. Viewing anytime with:

GARY BRIDGE (384-6119)

Urgent Sale Vendors Have Purchased
Gordon Head
1686 Bisley Pl.
(Off Majestic or Tyndall, off Longacre.)
- ★ Excellent family home
- ★ Five bedrooms
- ★ Three bathrooms
- ★ Large rec room, will take pool table.
- ★ In-ground heated swimming pool.
- ★ LR with slate FP, sep. DR, family kitchen.
- ★ Large sundeck.
- ★★ Courtesy to all Realtors
- ★★ Offers on $122,500.

For appointment to view, call:
Pauline Cass
598-1448, or
388-5464, Pgr. 705
SEASPRAY PROPERTIES LTD., 595-3151.

2 BEDROOMS, FULL BASEMENT with rec room, carport, $71,500. 479-7094.

Castle PROPERTIES LTD.

JUBILEE AREA
Freshly painted inside and outside as well as being vacant and ready for immediate occupancy. Built in 1908 and still retaining some of that charm. Three bedrooms up, living room with fireplace, in-line dining room, plus kitchen on main plus full basement. Priced to sell at $66,500. New MLS. Call quickly on this one. BOB KOHLRUSS, 656-0085 or 386-6164 office.

Central Saanich 7025 Bickstan Plc.
Here is a dandy 1420 sq. ft. home situated on a quiet cul de sac off Columbia Dr. Consists of large livingrm with raised hearth fireplace, dining rm with patio off, large kitchen with eating area, 3 bright bdrms, master with shower, toilet and sink. Full high basement which could be developed to the new owners choice. Large double garage. Drive by but do not disturb the owner. MLS 047498. Full price $98,500. Open to reasonable offers. If your home is for sale, we would be pleased to give you an appraisal. Call HAROLD WARE, 386-6164 office or 385-1580 res.

COLWOOD $84,900
Well-cared-for seven-year-old, three bedroom, full basement Bungalow with ensuite bathroom off the master, family room with second fireplace plus fourth bedroom in the full basement. Located on almost ¼ acre with tall trees on a quiet cul-de-sac on Triangle Mtn. MLS. Call PETER VINCENT at CASTLE PROPERTIES LTD. or 385-5578 Res., 386-6164 Office.

OPEN HOUSE FRI.-SAT., 2-4 P.M. 1770 Cedar Hill X Rd.
The university is only blocks away from this delightful 2-bedrm., full basement bungalow. The family room off the kitchen has windows on all 3 sides, overlooking the very private yard with sundeck. Complete with dining room and a rec room down, this home is for you. Call now before its sold to someone else. Exclusive with ADELLA DAVIS, 477-1031 res. 386-6164 office.

ALLENBY PK 1896 TOWNLEY $91,500
This gracious home is over 2,500 sq. ft. of family comfort. The upstairs features 2 bedrooms, convenience kitchen, cosy living room and sep. dining room with wrap-around sundeck off. Third bedroom and den are located downstairs, as well as a huge laundry area, a workshop and a large medieval rec room with FP and bar. Situated on a large fenced lot, this home is offered at $91,500. For prior viewing, call PAM MORRY, res. 592-9770 or 388-6275 pager No. 2656 or CASTLES PROPERTIES LTD. 386-6164.

New Homes From $59,900 Country Club Estates
Open Mon. to Fri., 2 to 4 Sat./Sun., 12 to 4:30
Five completed homes plus a fully furnished display home for your viewing pleasure (5 more under construction). Choose your plan and apply it to any one of 29 SPACIOUS LOTS.
- —10 exciting designs to choose from
- —All have heatilator fireplaces
- —Thermo windows
- —Quality carpets
- —Heavy insulation
- —Vacu-Flow roughed in
- —Carport or drive in garage
- —Full landscaping
- —9 models have ensuite

You can't beat our prices for new homes of this quality in the Greater Victoria Area. Follow the signs from the village of Sooke along Otter Point Rd. to COUNTRY CLUB ESTATES. RAY TILLYER, 479-1271 or 388-5464 Pager 567. DOUG POWELL, 592-6417 or 388-6275 pager 878.

Mt. Tolmie Views $159,900
If you refuse to fit into any pigeon hole, but still want to roost high up with the very best, consider this knock-out, one-of-a-kind home gracing the west slope of Mt. Tolmie. It features a spacious 1980 open design (1900 sq. ft.) which accents both privacy on an easy care lot and gracious multi-level living with views that will make your wings flap. Hurry, call SHANE BEFURT, 479-0010; MIKE SWEENEY, 388-5050 or at CASTLE PROPERTIES LTD., 386-6164.

FAIRFIELD $129,900
I'm proud to present this truly fine family home located only one block from the water in one of Victoria's most desirable areas. Situated on a very private and sunny lot, this fine character home boasts formal living and dining rooms, 4 bedrooms, 1½ bathrooms, a country-sized kitchen and much more. To view this exclusive listing please call: DON MARSDEN, 388-6366 or CASTLE PROPERTIES LTD., 386-6164.

SUPER STARTER $64,900
Be the first to get a shot at this charming two-bedroom, full basement home located in Oaklands near Sears. The living room is large with a fireplace and french doors leading to the dining room. Don't hesitate on this new listing! Phone PETER VINCENT, 383-5578 or CHRIS GREIG, 386-1296, at CASTLE PROPERTIES LTD., 386-6164.

Castle PROPERTIES LTD.

OAK BAY CHARACTER $149,900
Located in the Willows Beach area, this classic four-bedroom still has all the stained glass, dark panelling and built-in buffets that makes these homes so desirable. Extras include 4 immense bedrooms, a full partially developed basement and a 3-car carport onto a back lane. Phone PETER VINCENT, 383-5578 or CHRIS GREIG, 386-1296 at CASTLE PROPERTIES LTD. 386-6164 for an exclusive showing.

PANORAMIC SEAVIEWS Dean Park Estates
One of the first views on southern Vancouver Island. Large family home of 3300 sq. ft. Jacuzzi bath, 4 bdrms, large rec rm, fully finished on 2 levels. Large assumable 11% mortgage. GERRY FINNIGAN, 656-5876 or 386-6164 office.

SIDNEY Immaculate Home
This super residence has just been listed and offers these features:
- —Master bdrm with teak panelling and 9-ft. mirrors on closet doors.
- —Living rm with feature redwood walls, Bow window, stone F/P with thick pine mantel.
- —Dining rm — mirrored wall with redwood highlights.
- —Bathrm — ceramic tile floor with cedar finished trimmings.
- —Kitchen —, built-in Maytag dishwasher and garburator.
- —Basement — fully finished in-law suite.
- —Extra large partially covered sundeck.

The front and backyard are professionally landscaped with the back have a toolshed and greenhouse. The back is also fully fenced. This exclusive residence offered at the low price of only $89,000 by appointment only. LARRY OLSON, office 386-6164, res. 656-7198.

GREAT LOT
High, dry and level lot. 56.6x102.25 ft. Needs a storm sewer put in. Priced at $33,000. Near Vic High. Don't miss it. Great spot for a solar. PEPE BROWNE, 382-3426 or LOUISE WILTERMUTH, 386-6164 or 477-6307.

SINCE 1887 Pemberton, Holmes Ltd. 1000 Gov't St. 384-8124

WOULDN'T DO
For half a dozen kids, but this cosy 1-BR cottage has lots of appeal. Features living room with wood burning space heater, laundry rm, electric heat and 100 amp service. The fenced corner lot is lovely, with several large fruit trees and many flowers. Vendor requires speedy sale, and has listed accordingly. New ML.
DENNIS L. JAMES
598-6014 384-8124
Pemberton, Holmes Ltd.

WILLOWS $129,000
Quiet street, very private back yard, double carport off lane. A solid 30-yr.-old with 3-BR on main, 2 more down, sunken living room with fireplace and many extras. New ML 47974.
DENNIS L. JAMES
598-6014
PATRICIA SNOW
477-6074
Pemberton, Holmes Ltd.
384-8124

10 ACRES SECLUSION AND WELL FINISHED HOME
On 10 acres of seclusion and privacy, this fine 3-BR home plus den plus family room offers the best in country living for the whole family. The house is superbly finished and is designed for efficient family living. To view this interesting property, please call: MLS.
IAN GRANT
381-2417

7 ACRES INCREDIBLE VIEWS 3-BR RANCHER
Overlooking Metchosin Golf Course with sweeping views across to the Olympics this 3-BR rancher has one of the finest situations in the area. A total of 7 acres, including orchard and pasture, with a secluded back garden, plus a one bedroom guest cottage. The price of $195,000 includes many extras such as the tractor mower. To view this exclusive listing please call.
IAN GRANT
381-2417

JACK MEARS OAK BAY REALTY LTD.
2194 OAK BAY 598-3321
Where Trust Is The Basis Of All Business

LANGFORDJ 3 BEDROOMS — $67,900
3-bedroom rancher on large treed lot. Very well maintained in and out. Pleasant landscaping with easy care. New MLS. Please call DARRYL YOUNG 388-5464 pager 526.

BRIGHT AND BEAUTIFUL VIC WEST
Close to all amenities, 3 bedrooms, living room with fireplace, sun room, kitchen, shed. Very large lot. Garage and extra shed on property. Many extras. Asking $65,000. Please call PHYLLIS COUTTS, 598-3321 or 388-9563.

UNIVERSITY/ RACQUET CLUB
Family size, 5 bedrooms, 3 bath, near new home in an excellent area. Built-in breakfast nook and dishwasher in kitchen full of cabinets. Please call for appointment to view this fine home. "Immediate possession possible". MLS asking $106,000. DARRYL YOUNG, 388-5464 pager 526.
Member Relocation Services Canada

GLANFORD, 4 BEDROOMS, 2 up and 2 down, large corner lot, on bus route, near school. $78,900. 479-9978 after 6pm

OIC 990 FORT ST. 381-2233 OCEAN CITY REALTY

OPEN HOUSE 2002 CHAMBERS ST. FRIDAY 2-4
Character home with lots of charm in immaculate condition. Beautiful leaded doors separating the extra large dining from the cosy living room with F/P. Super kitchen with eating area — 2½ bedrooms main, 1 more down in full basement. Nicely fenced yard close to town. Only $75,500.
RUTH SALAGA 381-2233

HIGH ON A HILL
Executive-type custom-built home with wonderful view. All rooms are large. Intercom, attached garage, brick and cedar exterior, two full bathrooms, expensive fittings and finishings, close to town, possible in-law suite. Brand new and owner built. An excellent purchase at $115,000.
BEN GREIG 598-3105 381-2233

HILLSIDE/QUADRA
New exclusive listing. 10 years old, 1200 sq. ft. on the main. LR, DR, three bedrooms family room down. Small bachelor suite in basement. Large lot, good view. Spotlessly clean, close to schools, stores and bus line. Priced to sell $97,500.
Ben Greig
598-3105 or 381-2233

ALL ROOMS ARE LARGE
Glanford/Carey Rd. area. Three bedrooms and a full basement, lovely oak floors throughout, close to bus, schools and stores. Spotlessly clean and recently redecorated throughout. $81,900 NEW EXCLUSIVE.
BEN GREIG. 598-3105 381-2233

UNDER $70,000
Not many homes left in this price range. Call today for full details.
ROB ANGUS 474-2703 381-2233

WHY RENT
When you can own this 3 bedroom, 1½ bathroom home, $53,500. Fantastic value offered here with this strata duplex. W/W throughout, immaculate inside and out, fully fenced and close to shopping and schools. Owner has bought. Please call
ANITA or ALEX TAIT 381-2233

SWEEPING OCEAN VIEWS
Super spacious West Coaster. An exceptional home with 6 bedrooms plus den. (.69 Ac.) Plenty of parking including drive-in space for Motorhome. Offered at $225,000.
RAYM FORBES 381-2233
PAT FORBES 477-4118

HIDEAWAY
Down a shady lane to this cozy 3-bedroom home located on ½ acre secluded lot in Colwood. Cook stove in spacious kitchen, wood burner in living room. Great workshop with grease pit has 220 wire. Ceramic kiln negotiable. Lots of parking — asking $79,500. VENDOR SAYS GIVE ME AN OFFER.
MARILYN MOORE 382-8015
Ocean City Realty Ltd. 381-2233

JUST LISTED
Near new hospital. Lovely home in mint condition with over 1700 sq. ft. of living space plus attached garage, gleaming hardwood floors throughout. Beautiful cabinet kitchen. Large rec rm with bar. Lot is 10,790 sq. ft. Offered at $74,900.
TARA BHALLA
381-2233 382-8879

$64,900
Clean: good location, two bedrooms plus den or 3rd bedroom. Living room. Spacious cabinet kitchen, very bright cheerful dining area. Corner location. 60 x 120 lot. Act fast, selling at $64,900. To view dial CLIFF STRETCH 381-2233 or 595-4692.

GORDON HEAD QUALITY
Excellent, spacious three bedroom home. Large living room and dining room. Well planned kitchen and family rm. Two four pce. baths on main. Corner location in Gordon Head overlooking the campus. Selling at $129,900. To view dial CLIFF STRETCH 381-2233 or 595-4692.

$127,900
Shake roof and West Coast Cedar combine to make this 3-year-old the desire of your heart. From top to bottom QUALITY 3-bedroom 4-level split. 3 baths, family room off kitchen. Skylights. Beautiful carpets. Formal dining room. Exclusive view with
PAT FORBES 477-4118
Ocean City Realty Ltd. 381-2233

WHERE IN VICTORIA!!!
Can you find immaculate 2-bedroom home on a very easy-care lot for only $42,900. Why pay rent, when you can have this charmer for less than your monthly rent. Bring your pen and cheque book with your offer to
MORRIS MURRAY
388-6275 pgr. 2747 MARY MURRAY 721-5485
Ocean City Realty Ltd. 381-2233

WANTED URGENTLY
Lakefront property up to $90,000 in Victoria area for young couple with growing family. If you have suitable property please call
MARY MURRAY 721-5485
MORRIS MURRAY
388-6275 Pgr. 2747

FOR THE WISE BUYER!
2-bdr. bungalow with full basement. Convenient location. Needs some T.L.C. but at $54,900 this makes for an excellent revenue or holding property. Phone now for more information.
MORRIS MURRAY
388-6275 pg. 2747
MARY MURRAY 721-5485
Ocean City Realty Ltd. 381-2233

GORDON HEAD — DUPLEX
3 bedrooms each side plus 6 appliances. Fantastic income and immediate possession. This is a very desirable property so phone now for more information.
MORRIS MURRAY
388-6275 pg. 2747
MARY MURRAY 721-5485
Ocean City Realty Ltd. 381-2233

JAMES BAY 2 HOUSES FULL PRICE $64,900
What a great chance for a young couple starting out. Live in house No. 1 and rent house No. 2 for $240 per month. Both homes come with fridges and ranges. House No. 1 has old-fashioned, pot-belly heater in living room. House No. 1 has 2 bedrooms, 4-pce. bath and large cab kitchen. House No. 2 is 1-bedroom home. Small, easy-care lot has an 8x10 shed for storage plus 2 more metal sheds. It's a must see and must sell situation. For full info call
MARY MURRAY 721-5485
MORRIS MURRAY
388-6275 Pgr. 2747
Ocean City Realty Ltd. 381-2233

NEW GORDON HEAD
Prime location near Racquet Club and university. This home is now under construction so you can choose finishing details to your specs. Not your ordinary "Blah" house but something nice from Joe Rudman. Asking $139,900.
RAYM FORBES 381-2233
PAT FORBES 477-4118

OIC 990 FORT ST. 381-2233 OCEAN CITY REALTY

NEW 4-BEDROOM TUDOR
Now under construction to top quality specifications. Four bedrooms and two full baths up. Family room adjacent to kitchen has a fireplace and sliding door to patio. Double garage of course. Planned for occupancy late September. Save by making your offer now. This one won't last. Royal Oak area.
477-0450 DICK STROBL 381-2233
OCEAN CITY REALTY LTD.

EXCELLENT STARTER IN DESIRABLE SAXE POINT
Lovely one-bedroom home in immaculate condition. Roof only 3 months old. Located in beautifully maintained Saxe Point neighbourhood. Close to buses, rec. centre and all amenities. Will not last long at $41,900. For more information call
JIM GOLLMER 478-7553
Ocean City Realty Ltd. 381-2233

DFH 477-7291
D.F.H. Real Estate Ltd.
1559 McKENZIE AVE.

PERFECT Neighbourhood
1. For the family with young children, it's safe walking distance to all levels of schooling, sports and rec. centre.
2. For the retirement family it allows walk-in, no-step living. Room for 4 bedrooms, 2 fireplaces, family/dining room, billiard room. Master ste. with den and large 3-pce. ensuite, all on a large, fenced, well-designed, garden lot. Asking $117,000. Approx. 2600 sq. ft. in the Lambrick/Racquet Club area of Gordon Head. Call me:
AL LEE
477-7291 (Bus.) 477-8750 (Res.)

LITTLE BIT 'O COUNTRY Ten Mile Point Only $149,000
Settle into this charming family home before school starts. You'll enjoy this delightful area within easy walking distance to several beach accesses, village, schools and university. This 4-bedroom home is beautifully situated on the property and offers you views of Cadboro Bay. To view today call:
VIVIAN PELTON
477-7291 (Bus.) 477-7042 (Res.)

Saxe Pt. Area SPACIOUS CHARACTER Immediate Poss.
ALL THERMO PANE WINDOWS. 1600 sq. ft. on main floor and approx. 1200 sq. ft. upstairs. FAMILY RM. OFF KITCHEN. this 1939 CHARACTER home has many outstanding features; cosy DEN with FP off foyer, huge 20x15 LR with refinished oak floors, formal 16x16 separate DR, modern kitchen with new molded counter, SSS, vinyl floor, 2 baths, 20x13 master bedrm with TWIN walk-in closets, oak under wall-to-wall throughout upstairs. Modern OIL HW heating system. FULL BSMT., aluminum greenhouse in backyard. $129,000. MLS 047163.
JERRY MIREAU
477-7291 (bus.) 477-4070

2 IN AN APARTMENT?
And FED-UP with the CRAMPED SPACE? Come and look at this CONVENIENTLY LOCATED HOME. 2 Bedrooms, garage — Living rm. with F/P. A garden with enough room to expand your way but no so much you would have to give up your fun past-times. Give me a call and come and see. MLS $69,500.
TRICIA PARKER
477-7291 anytime

HENDERSON REALTY LTD. 385-9741

HIGH GORDON HEAD 1723 TIFFIN PLC.
You'll love this 5-yr. young home and can move right in upon completion. It offers 3 or 4 bedrooms, lovely LR and DR, professionally finished family room with brick FP, 1½ baths, drive-in garage and beautiful views of Mt. Doug. Includes dishwashr and some drapes. Immaculate. Asking $109,900. Call
BUD HUDSON 479-3849

LARGE CHARACTER HOME "WITH IN-LAW SUITE"
Located in High Quadra and convenient to everything. Featuring a huge formal LR, separate DR, 3 BRs, family kitchen and full bath on main. The separate entrance to upper suite leads to a large combined LR, DR and kitchen with separate BR and Bath. Beautiful secluded back yard and ample parking. Newly listed and priced at $109,900. MLS. Call
BUD HUDSON 479-3849

LOTS
2 Lots West Shawnigan Lake Rd. Almost ½ Acre. $14,900.

2 Lots almost 1 Acre on West Coast Road. $22 and $24,000. One fully treed, one cleared. Call
RALPH KELLER 385-9741

ESQUIMALT
Fourplex conversion, $67,500. Separate meter, electric heat. Vendor will carry $30-$40,000 to qualified buyer. Call
RALPH KELLER 385-9741

GENTLEMAN FARMER—SOOKE
$149,900. 4 bedrooms, ensuite sauna and bath. Large family/rec room on 2.13 acres. 3 horse barn and chicken coop on lovely creek. Lots of water. Vendor will carry some financing. Call
RALPH KELLER 385-9741

CONDO—ROYAL WOODS
$59,900. 2 large bedrooms, 1½ baths. Corner suite with 2 balconies. Southwest exposure. Call
RALPH KELLER 385-9741

WINDSOR PARK
Gracious 1½ storey, 4-BR Oak Bay home across from Windsor Park, over 1600 sq. ft. Large LR with fireplace, separate DR, 1½ baths, full high cement basement, extra long drive in garage. Delightful garden, rear lane. 2 Blocks to all conveniences and the beach, 1 block to bus. $159,000.
CHARLES ARNOLD 592-6454

SEASPRAY PROPERTIES LTD./REALTOR

1911 QUADRA ST. 386-3124
2247 OAK BAY AVE. 595-3151
1677 POPLAR 477-7131

2-STOREY CHARACTER
This excellent character family home is located in the lovely Selkirk area of Vic West. The CHARM of its 1912 CHARACTER has not been altered by its up-dating. L.R. features beautiful bay window and oak floors, formal entrance, sep. dining also feature bay windows. Bright large kitchen has mahogany cabinets and recessed lighting. 3 bedrooms, sewing room and 4-pce. bath up. VENDOR IS MOST ANXIOUS TO MOVE TO HIS NEW LOCATION so will CONSIDER ALL REASONABLE OFFERS on the asking price of $83,000. MLS.
Randi Masters Colwell 382-6510 or 477-7131 (24 hrs.)

BELIEVE IT!
- ★ Brand new 3 bedroom
- ★ Nearly 1700 sq. ft.
- ★ Full 4 pce. bathroom, plus 2 —2 pce. baths.
- ★ Vaulted ceiling in Living Room
- ★ Finished in cedar
- ★ Close to schools, shopping and on bus line
- ★ Ready for Sept. 1st.
- ★ But still time to choose colors
- ★ Convenient location at 3525 Cedar Hill Rd.

386-3124 RON SCHIECK 658-8787

NEW HOMES LAKEHILL! GREENLEIGH! WICKLOW!
$105-$130,000 quality built, contemporary homes to please the most discriminating buyer. TRY OUR SOLID SOLD, where we guarantee the sale of your home on the purchase of a new home.
DOUG POSKITT
477-7131 382-4376

FERNWOOD MUST SELL!!
3 bdrms plus den with 11' ceiling thats beamed to perfection. The property has been updated, with lots of brickwork inside, and feature fireplace. Vendor has bought, and will look at ALL OFFERS on $73,500. ML
RALPH LEVY
Off. 477-7131 Res. 721-3346

VERY LARGE OAK BAY
25,500 sq. ft. secluded lot 3,500 sq. ft. home in excellent condition 5 bedrooms, 3 bathrooms, 1 den, 1 family room with wet bar. Various decks, patios, etc., etc. View this exclusive listing by APPOINTMENT ONLY. Price $224,900.
RALPH LEVY
Off. 477-7131 Res. 721-3346

NORTH OAK BAY
Post and Beam home with 3 bdrms, 1½ baths, large deck for sunworshipers, extra large 90x150 lot for gardeners and a family room with fireplace for dad. This home is currently being updated and should be seen soon by any interested purchaser. USE OUR "SOLID SOLD" Programme to facilitate your purchase. PHONE FOR DETAILS:
RALPH LEVY
Off. 477-7131 Res. 721-3346

NO STEPS AND BRAND NEW
Hurry and you can still choose your colors in this well planned 1227 sq. ft. 2-bedroom house at 3545 Cedar Hill Rd. A lot of quality in this house with many features only found in more expensive housing. Buy it today for only $89,900.
RON SCHIECK
386-3124 658-8787

NEW 3 LEVEL SPLIT
—nearing completion
—new subdivision
—views
—ACT NOW and add your personal touches.
477-7131 KEN WILKE 382-9527

10 ACRES
Now under construction. A charming home with rustic elegance. Wonderful views. Total seclusion. Saanich Peninsula. excl.

1 ACRE
Plus 1800 sq. ft. of living area for gracious living. Manicured lawns and many features. Metchosin. $126,900. Excl.

REVENUE C-1
13 light housekeeping rooms plus 2-bdrm. suite and 10% financing possible. Commercial zoning. $168,000. Excl.

SOOKE IN-LAW
Wonderful family home with in-law suite. Every part of this home is quality. Call now it won't last. $88,000. Excl.

To view the above or more information call:
BOB FARRELL
386-3124 — 24 hrs.

BLOCK BROS.
See Our Weekly BESTSELLERS CATALOGUE

SOOKE LARGE LOT
With many fruit trees close to village and transportation. This home has very bright living area, 2 BR up and two down in finished bsmt. Transferred owner has reduced price $4000.00 to $61,000. MLS.
BOB PAUL
478-5561 (Off.) 478-2477 (Res.)

ROCKY POINT RD.
New, 3-bedroom, 2 storey on 2 acres of well-landscaped property near Helgensen school. Good water supply. Asking $92,900.
PHILIP BROOKS
478-5561 (Bus.) 474-2420 (Res.)

COUNTRY ESTATE MALAHAT DRIVE
47.5 acres overlooking Saanich Inlet. Unsurpassed views. 700 ft. waterfront, 500 ft. on highway. Unlimited water supply.
PHILIP BROOKS
478-5561 (Bus.) 474-2420 (Res.)

PRICE REDUCED
Must sell, $53,900. 3 bedroom no step strata duplex, Langford, 3 years old, immaculate. Large treed, fenced backyard. Secluded patio. Close to schools, shopping. Includes appliances, drapes, storage shed. Assumable 10¼% mortgage. 478-7508, 652-9066.

BOORMAN'S

612 Fort St. 386-7521
2045 Cadboro Bay Rd. 595-1535
BOORMAN INVESTMENT CO. LTD.

MT. TOLMIE 1764 CEDAR HILL X Rd. OPEN HOUSE SAT and SUN. 2-4 P.M. $99,000
This is a character home situated in a high location on a double lot. Three bedrooms, den, very large kitchen, living and dining rooms. One and a half baths. Full basement suitable for development. There are many pleasant views across the valley to Mt. Douglas. Bright interior. Secluded 100 ft. wide back yard. For further information call:
WYNN WRIGHT
Bus. 386-7521 Res. 598-9190
SIMON HESLOP
Bus. 595-1535 Res. 383-8479

Attraction Plus Location $93,900
Pleasant location, delightful grounds and convenient to all amenities, situated on quiet no-through street in the High Tatersall area.
Featuring:
—Three bedrooms on the main
—Large living room and dining room
—Pleasant outlook from kitchen and D.R. out to the rear yard, fully fenced.
—Hardwood floors
—Built around the mid 1950's.
—Full undeveloped basement with 2 pce. bath.
—Lot size 60x137.
*Large assum. mortgage at 10.25% with 2 yrs. to run. Don't hesitate to call now on this new exclusive.
KEITH BOORMAN
386-7521 (24 Hrs.) 383-1227

NORTH SHELBOURNE FAMILY
1360 square feet on main: 3 bedrooms, large living room and fireplace, dining, kitchen, bathroom. Hardwood floors and plaster interior. Down: About 1100 square feet finished; one bedroom, family room, recreation room, laundry, storage, 2-pce. bathroom. Separate garage. Set back off road. $88,000.
MLS. CALL: JOHN HOLMS AT 386-7521.

DESIRABLE FAMILY LIVING WREN PLACE
Two full levels. Main: 3 bedrooms and ensuite, comfortable living room and F.P., dining room opens to large sundeck, kitchen, main bathroom. Down: family room, rec room, work room, laundry, storage. Carport. Quiet cul-de-sac. $79,500.
CALL: JOHN HOLMS at 386-7521

GORGE-ARCADIA GOOD HOME
Requires revitalizing. About 1200 square feet on main. Two bedrooms, large kitchen. Separate dining room. Living room and F.P. Hardwood floors and plaster interior. Full basement. Duplex-zoned lot 60x100. $74,700. MLS 047700. CALL FOR JOHN HOLMS at 386-7521

ARE YOU LOOKING
For a home near the major shopping centers? Our new house on Boleskine Road is your answer. Construction has just started, so be first in line to view the plans. Call:
LYLE KAHL
Off. 595-1535 388-5464 Pager 876

LANSDOWNE SLOPE EXCELLENT RANCHER 2919 HENDERSON RD. ★$129,500★
Enjoy the quiet and convenience of this well-maintained, 3-bedroom, family home. Featuring entertainment-sized living room with fireplace, dining room, bright, sunny and new family kitchen with eating area. The lower level consists of a professionally-finished, family room with bar, laundry room, workshop. All this is situated on a beautifully-treed and fenced, garden lot with plenty of extra, covered parking for 3 cars, etc. VENDOR REQUESTS NO PRIOR VIEWING UNTIL SAT., & SUN. 1:00 to 4:00. Courtesy. Phone:
GORDON ADAMS
Off. 595-1535 Res. 595-1353

FOUL BAY ROAD
Oak Bay border. Three-bedroom home with large dining room and living room. Convenient location. Close to Safeway, recreation centre. Good as residence, excellent investment. Listed exclusively for $63,500.
OLGA ZACHARY
Off. 595-1535 Res. 592-2265

ATHLETIC PARK AREA
Residential street almost in town. Wal

WEEKEND OPEN HOMES

D.F.H. Real Estate Ltd.
1559 McKENZIE AVE.

OPEN SAT.
1:30-4:30
4477 ANNETTE PL.
Located just off Longacre is this ¼-acre of SECLUSION and SERENITY with a 3-bedroom, 4-level split, in MINT condition for you to relax and enjoy in. Offers 1700 sq. ft. of finished area to SPREAD OUT in. Spacious living rm. and dining room, family room, 2½ baths and much more! Offered at $123,900. (MLS). ESCAPE TO YOUR OWN PRIVATE PARK!
CLIFF HALAYKO
477-7291 (bus.) 384-8075 Pgr. 480

OPEN HOUSE
Sat. and Sun.
1:30-4:00
4235 Rossiter
GORDON HEAD
(OFF TYNDALL)
4 Bedrooms
Built in 1976 this modern family home features over 2900 sq. ft. of contemporary living. In addition to the spacious living room, huge sun deck overlooking the park and big powered workshop imagine the convenience of built-in dishwasher, garburator, vacuum and intercom. Located in an attractive area, close to all amenities, this desirable home is comparatively priced at $119,-900.
MICHAEL MORRISON
477-7291 384-8075 Pgr. 1228

NO STEP RANCHER
OPEN HOUSE
Sat. 1-4 p.m.
548 BROADWAY
1445 sq. ft. of finished floor area in this delightful home built by Ptarmigan Developments. 2" x 6" walls with R20 insulation, heatilator fireplace, R28 insulation in roof add to your energy saving $$. Beautiful valley views from the rear of the lot is just one of the many houses you will find as you explore this new home. Drive by 548 Broadway then call:
GARY DAVIS
477-7291 (bus) 384-8075 Pgr. 234
MICHAEL NEWMAN
477-7291 (bus) 384-8075 Pgr. 1617

OPEN HOUSE
Sat. 1:30-4:00
1717 Sprucewood Pl.
$93,500 in the heart of Gordon Head. 3 bedrms. on the main. L.R. has brick F.P. and wood panelling. D.R. leads to super sun deck that is secluded. TV rm. down and double carport. Private rear garden with fruit trees. New listing.
BRIAN SHARP
477-7291 (bus) 384-8075 Pgr. 316

Before you open for business, tell the community with a classified ad.

JACK MEARS OAK BAY REALTY LTD.
2194 OAK BAY 598-3321
Where Trust Is The Basis Of All Business

GORDON HEAD,
$106,000
1829 CHIMO CLOSE
SAT. 2-4 P.M.
Please drop by and see this spacious 5 bedroom, 3 bath, family home. Large rec room with fireplace. Great kitchen, quiet cul de sac close to all levels of schools. Immediate possession available, MLS.
DARRYL YOUNG
388-5464 pager 526

OPEN HOUSE
SAT. 2-4
COZY HOUSE IN
A GREAT LOCATION
ASKING $61,900
2574 Blackwood (10 minute bike ride to town). 1st time offered! Vendors transferred and must sell the home they love. 2 or 3 bedrooms, cedar living room with fireplace, knotty pine kitchen, dining room, full basement, large sundeck and fully high-fenced for privacy or an energetic dog. Servicing and insulation excellent. A few cosmetic details to be completed but make your offer and move in on September 1st. Bonus! Appliances and drapes included with the right price. Don't kick yourself for missing this one. See exclusively with:
JACK PETRIE
598-8736 (Res.)
598-3321 (Bus.)

Member
Relocation Services Canada

REALSPAN PROPERTIES LTD.
846 BROUGHTON 388-8454

OPEN HOUSE
1917 WENMAN DRIVE
SAT. 1:30-4:00
Located off Hillcrest Ave. in posh area of Gordon Head this 4 bedroom home must be sold quicly, since the owners are ready to move into their new smaller home. Built in 1973 and in excellent condition ready for you to move right in. Features include sunny exposure with a sea view of Arbutus Cove, excellent established garden, south facing greenhouse, den and large rec room with an airtight Sidney fireplace insert. This quiet cul-de-sac location is close to all schools and U. Vic and can be all yours for only $139,500. Be sure and see it Saturday, you will be impressed I'm sure.
A. J. "Sandy" Crawford
(477-1561)

GLEN LAKE, OPEN HOUSE
$81,900, SAT—SUN, 1-5pm
By Owner, 1317 Wilhemina Way, (off Sooke Rd., off Ronald), 7 year old family home, 3 bdrm, 1½ bath, Finished rec. room in full basement. Assumable mortgage. 478-5752

BOORMAN'S
612 Fort St. 386-7521
2045 Cadboro Bay Rd. 595-1535
BOORMAN INVESTMENT CO. LTD.

OPEN HOUSE
FRI. and SAT.,
AUG. 14 and 15
1:30-4:00
557B ACLAND
Strata-title duplex, quiet street, close to schools and shopping. This 3 bedroom, two bathroom, spotless starter or retirement home is listed for ONLY $55,000.
LYLE KAHL
Off. 595-1535 388-5464 Pager 876

OPEN HOUSE
11355 SUMAC
SAT. 2:00-4:00
PENINSULA CONTEMPORARY — 2400 Sq. Ft., 1 acre. Secluded, bright, very special — completely different. (follow the arrows from Landsend Rd.)
$169,000.

885 RUNNYMEDE
SUN. 2:00-4:00
SOUTH OAK BAY—3400 Sq. Ft., near new character, large lot, quiet location — RARE. $246,-000.

Look for our display ads on the financial page.
GAIL WEINBERG
Off. 595-1535 Res. 598-0267
PETER DUECK
Off. 386-7521 Res. 479-9909

OPEN HOUSE
SAT., 1:30-4:00
1382 ESQUIMALT RD.
SMALL MANSION
CHARACTER AND
STYLE
Legally duplexed, but it is used as a family home. Real old world charm and space. On a quiet cul-de-sac. Even grounds are in period style. A rare residence meticulously maintained by university professor's family, who are moving and must sell. $106,-000. New MLS
OLGA ZACHARY
Off. 595-1535 Res. 592-2265

OPEN HOUSE
SAT. 1:30-4:30
SELLARS DRIVE
Close to Sooke Village. Off Otter Point Rd. Nearly 2 acres. Family home. Spacious light rooms. About 1400 sq. feet on main floor. 3 bedrooms on main. Bright kitchen. Large dining and sundeck off living room and noir stone fireplace. Plus, full basement with garage — workshop, family room and fireplace, laundry and storage. $99,500.
MLS 047181. CALL JOHN HOLMS AT 386-7521

MT. TOLMIE
1764 CEDAR HILL X RD.
OPEN HOUSE
SAT. SUN. 2-4 p.M.
$99,000
This is a character home situation in a high location on a double lot. Three bedrooms, den, very large kitchen, living and dining rooms. One and a half baths. Full basement suitable for development. There are many pleasant views across the valley to Mt. Douglas. Bright interior. Secluded 100 ft. wide back yard. For further information call:
WYNN WRIGHT
BUS. 386-7521 RES. 598-9190
SIMON HESLOP
BUS. 595-1535 RES. 383-8479

BOORMAN'S
612 Fort St. 386-7521
2045 Cadboro Bay Rd. 595-1535
BOORMAN INVESTMENT CO. LTD.

OPEN FRI. SAT.
1:30-4:30
1641 SARITA PLACE
Reduced to $115,000
Immaculate, 4-bedroom, family residence located on quiet street. Featuring:
—Built 1971
—Mature grounds (lot size 70x130)
—Entertainment-size L.R. and D.R.
—Very large sundeck off kitchen and dining room
—Full basement plus large rec room with F.P.
—Master bedroom with ensuite plus 4-pce., on the main and 3-pce. down.
—Ample parking and dbl. carport.
Ask about the mortgage. New MLS. Follow the arrows off Torquay and Ash Rd
KEITH BOORMAN
BUS: 386-7521 RES: 383-1227

OPEN HOUSE
540 BROADWAY AVE
1:30 - 4pm SAT, SUN
Lovely home with fireplace in LR and shiny hardwood floors throughout main level. Sundeck off dining area overlooks valley views. Two bedrooms up, plus 2 more large bedrooms, utility area and workshop in full basement with attached garage. $78,900. 479-8401

OPEN SAT., 2-4
2226 OREGON
2-BDRM, $49,500
Ideal starter or retirement home on quiet street, priced for fast sale. Recently installed gutters and roof. Small easy care lot. Large kitchen with eating area and pantry.
PAT DOERKSEN 478-3432
Century 21 Suburban. 478-8316

OPEN HOUSE. SATURDAY 1-4pm, 1148 Camrose Cres. 1 year old custom home, well treed ⅓ acre lot in Maplewood area, excellent view of Olympic Mts., wood siding, 3 bedrooms, 3 bathrooms, cedar vaulted ceiling, unique corner fireplace, immaculate condition, assumable $60,000 mortgage at 11%. Offers on $119,500. 384-9543

OPEN HOUSE SAT. 2-4
2650 CHILCO $69,900
Good, solid, older, two bedroom plus addition in full basement home close View Royal border. Situated on beautiful HALF ACRE lot perfect seclusion.
Ruth & Ben Bennett 478-0118
Century 21 Suburban 478-8316

CLASSIFIED ADVERTISING THE PEOPLE'S MARKET PLACE

Royal Trust

OPEN HOUSE
3089 HARRIET ROAD,
FRI. and SAT. 2-4 P.M.
First showing of this clean attractive 3 bedroom plus bungalow. Large Tudor, finished games rec. room (15x33) with old brick heatilator fireplace, 2 full baths. Offers on $87,700. For a sneak preview call me. Exclusively listed with.
477-0191 BABE JETKO 721-3851

809 BRENTWOOD HGTS.
(Off Wallace off
Woodward)
SAT. 1:30-4:30 p.m.
New top quality contemporary 3 bedroom offered at $154,500. MLS. This feature packed home has views of the Malahat and Brentwood Bay. A 'Must see' for the selective purchaser. Please call.
477-0191 JACK MOEN 658-5448

956 WOODHALL
SATURDAY 2-4 P.M.
Immaculate 3 bedroom home — large family room with attractive brick fireplace off the kitchen. Rec. room plus extra bedroom down. Owner transferred. Aug. 31st possession. Offered at $119,500. For prior viewing call.
LES ADAIR-WILLIAMS
477-0191 383-9950

SAT. 1-4
7781 Wallace Drive
Charming 3 bedroom home. Beautiful setting. Living room with corner fireplace. Spacious dining room. Great big sundeck. Handy kitchen. 4 pce. and 2 pce. bath. Full basement with rec room and gamesroom. Extra fireplace. Lots of shrubs and trees. Fully fenced. Asking $85,-900. Peter Ter Veer 479-1588 or 384-8001

SAT. 1-4 P.M.
7066 WILLIS PT. RD.
A curved, exposed-aggregate driveway leads up to this West Cost Cedar, 4 level split home. Features balcony overlooking living room, 3 bedrooms, one with loft. Existing 1st. mtge. of $62,000 at 12½% interest. Price $110,000.
SHIRLEY MOLLBERG
478-5327 or 384-8001

OFFERS!
SAT./SUN., 2-4
840 WALFRED
2 ACRES — $115,000
1500 sq. ft. plus with 3-Bdrm, 3 Bath, Rec. Din. Rm, Den, FP, plus dble garage and workshop, kennel. Much, much more. Owner has bought. Must be sold. Chuck Farrar, 388-5464 Pager # 576 or Pat Doerksen, 478-3432. Century 21 Suburban Realty
1978 Ltd. 478-3432

ATTRACTIVE 3 BEDROOM bungalow, 4 piece bath plus 3 piece bath, living room with fireplace, eat-in kitchen, family room with sliding doors to sundeck, carport and patio, very large lot 100'x135' with lots of evergreens, fruit trees and garden. Close to Gorge Vale Golf Course, situated in parkland subdivision off Admirals Rd. $79,500. Owner, 386-2196 after 5pm. 913 Alexander Rd. Open house, Monday to Friday, 6-8pm. Saturday and Sunday 1:30-4pm.

BLOCK BB BROS.

See Our Weekly
CATALOGUE
OF HOMES

OPEN HOUSE
1989
BLACKTHORN
SAT. & SUN.
2-4 P.M.
4 bedrooms, 2 fireplaces and a rec room located on a quiet, no-through road in Central Saanich. Follow signs off East Saanich Road. Priced at $93,000. For more information or prior viewing please call:
TERRY DEMPSTER
477-1841 479-7587

ARCHITECTURAL
LUXURY
$139,000
10¼% FINANCING.
OPEN SAT.-SUN.
2-4
11034 BAXENDALE RD.
(OFF CLAYTON
OFF W. SAANICH)
A luxurious West Coast split located in the preferred "Deep Cove Area" of N. Saanich. Truly a unique residence with a separate master bedroom complex (isolated from the main living areas), 2 secondary bedrooms with private balconies and full bath facilities, family room with fireplace (1 of 3), beautiful, country-style kitchen with built-in nook, sauna, wine cellar plus many other desirable features. Located on a fully landscaped, ½-acre lot with a 16x30 heated workshop (220 volts) and a separate, double garage. Offered at $139,000 with a $60,000 assumable mortgage at 10¼% due March '83.
GEOFF FIELD
Office (24 hrs.) Residence
477-1841 479-5270

BLOCK BB BROS.

See Our Weekly
BESTSELLERS
CATALOGUE
575 BAKER ST.
OPEN SAT., 1:30-4:30. Beautiful, clean and tidy. 3-Bdrm home on quiet street offers expansive views. Seclusion, extra parking and much more. Quick possession. $84,900.
Gerrit Klootwyk
386-3231 479-3313

OPEN HOUSE
1869 LLEWELLYN
Off Dean Park Rd. FRI and SAT., 2-4. A value packed spacious side split house with 3-4 bdrms. Located on a lovely cul-de-sac. Over ½ acre property. $139,000.
OLIVE L. MARTIN
386-3231 479-8913

PATTERSON CONSTRUCTION LTD
Office 386-6301 Eve. 656-1455

ONLY 14 REMAINING
from our project of 39 family homes, priced from an unbeatable $68,300 and offering the following features:
—From 1350 sq. ft. living area
—Close to schools
—Bordering on large park.
—All units 3 beds and 1½ baths.
—large mortgages available at 12¾%
—Your choice from 5 original floor plans.

OPEN TO VIEW
DAILY 2:00-8:00
SAT. & SUN. 2:00-5:00
Turn onto Glentana of Admirals South of Admirals/Craigflower intersection.

990 FORT ST. 381-2233
OCEAN CITY REALTY

NEAR THE SEA
OPEN SAT. 1:30-4
1419 Craddock
Near the sea, bus service and shopping in Esquimalt a 2-bedroom home that has been excellently maintained by present owner. Features fireplace in carpeted living room. Spacious, sunny kitchen with eating area, full basement with 3rd bedroom. Well landscaped backyard that gerdeners will enjoy. Asking $76,-900. Just off Grafton.
Marilyn Moore 382-8015
Ocean City Realty Ltd. 381-2233

4046 CAVALLIN COURT
OPEN HOUSE
SAT. AND SUN. 2:00-4:00
Super assumable mortgage on this 3 bedroom 3 bathroom Gordon Head home. Excellent area close to university, Racquet Club, rec. centre, all levels of schools, double drive-in garage, price includes fridge, stove, dishwasher, roughed-in vacuum. TO PREVIEW CALL
Karen Barclay
388-6275 Pager 2730
OCEAN CITY REALTY LTD.

OPEN HOUSE
SAT. & SUN. 1:30-4
3163 CARROLL
STREET
Completely remodeled 3 bedroom (1 bsmt.) home located close-in — Gorge area. 67x160 lot. Sundeck and Fireplace. Brand new listing. Asking $64,900.
JERRY DOWNER
386-3124 381-6094
SEASPRAY PROPERTIES LTD.

BLOCK BB BROS.

See Our Weekly
BESTSELLERS
CATALOGUE
OPEN HOUSE
3168 Matilda Dr.
SAT. & SUN. 1:30-4:00
COLWOOD-SEAVIEWS
Quiet, convenient area near lagoon. Stone and frame home, 1600 sq. ft. on main, 800 sq. ft. up. 3-4 bedrooms, 2 full bathrooms, family room plus large workshop area. Recently redecorated. Price reduced for immediate sale. Asking $114,900.
PHILIP BROOKS
478-5561 (Bus.) 474-2420 (Res.)

GORDON HEAD
$109,900
OPEN 2-4 P.M.
SAT. AND SUN.,
1620 KENMORE
Come and view this new listing in Gordon Head offering excellent financing. Large first mortgage of approx. $61,000 at 11½% till 1982. This one-year-old home of 1335 sq. feet has 3 bedrooms up, 1 down, family size kitchen and large living and dining rooms. Nice treed lot and walking distance to schools and buses. for prior viewing or info. Call
CONNIE CHRISTIANSEN
382-8101 Off. 592-5334 Res.

GORDON HEAD
12% MORTGAGE
AVAILABLE
OPEN HOUSE
DAILY 2-5 P.M.
Mt. Douglas Estates
Only 2 quality built homes left in this prime Gordon Head location. Priced from $126,500. Drive out Shelbourne and turn right (just before Mt. Doug Park) onto Robinwood. Follow signs. For further information call 384-1101 or 381-2376. TOD HACKETT

OPEN HOUSE
$76,900
9348 Maryland
Saturday 2-4 p.m.
LOVELY, 4-BR. HOME ON 75x150 LOT. 3 BATHS, REC. ROOM WITH FIREPLACE. LOADS OF PARKING FOR TRAILER, BOAT, ETC. NEW ON MARKET, A MUST TO SEE. YOUR HOST—JOHN BARTON. FOR PRIOR VIEWING PHONE 386-7545 (24 HOURS) ISLAND HOMES REALTY LTD.

OAK BAY
By owner, 1449 St. Patrick St. Open house Saturday and Sunday, 1-4. Quiet, charming 2 bedroom home, excellent condition, near Village, Marina and bus route. Spacious entrance hall, leaded glass doors to living room with fireplace and separate dining room. Extra large bright kitchen with exciting possibilities, extra bedroom and ½ bath in full basement with potential. Offers on $127,000. No agents please. 656-1720.

WHITTOME'S
ROYAL OAK OFFICE
479-1667 (24 HRS.)

OPEN HOUSE
Sat.-Sun. 1:30-3:30
7793 WALLACE DR.
Over 1200 sq. ft. 3 BR, large Dr. kitchen with bit-in nook, LR with slate faced floor-to-ceiling FP, large nearly ¼ acre lot. Situated in the heart of Saanichton. Extra insulation with heat cost of $370 make this a good buy at $84,900. MLS.
BRIAN BROWN
479-1667 386-1234
CATHY ATKINS
479-1667 479-5427

OPEN
SAT. 1-3
1611 HAULTAIN
3 Bdrm. Full Bsmt. immaculate home.
MARY McGUIRE
479-1667 479-7668
DONNA VALIKOSKI
388-4271 384-2057
J. H. Whittome & Co. Ltd.

OPEN HOUSE
10389 Patricia Place
Sunny Sidney
$89,900
Sunday, August 17, 1:00-5:00 p.m. Turn right at McDonald Park Road, and follow the signs to a Quiet Cul-de-sac. Large backyard — 3 bedroom home with perfectly complete, 1 bedroom In-Law Suite. CALL:
BLANCHE GINGRICH
656-4773

Knowles The HOME Team.
384-8101

FAIRFIELD
BRAND NEW
Open House
Sat & Sun 2-4 pm.
1141 McKENZIE ST.
Just completed! One of a kind in this desirable location on a quiet street only minutes from the waterfront, the Village, and Beacon Hill Park. Custom built for owners. Tudor style, 1,512 square feet with 4 bedrooms up on low maintenance lot. Totally energy efficient with quality emphasized throughout. $95,000 Courtesy to agents. 477-6475.

SOOKE
BY OWNER
1595 WHIFFEN SPIT
OPEN HOUSE FRI, SAT, SUN
4 bedrooms, split level dining room, living room, fireplace, 1-½ bath on ½ acre plus two greenhouses. $79,000. No agents. 642-5794

2415 SOOKE RD.
SEE OUR AD UNDER COLUMN 253 FOR HOME ON 1 ACRE.
ALL STAR REALTY LTD.
386-1255

250 HOUSES FOR SALE

Century 21
MAYFAIR REALTY
Mayfair Centre
386-2955

CITY
Newly listed 2 bedroom family home just 16 years old and in tremendous shape. Fully developed basement with rec room, laundry room, extra 3 pce. bath and workshop. Great city views from high terraced lot. Full price $84,900. (MLS.) PETER SYKES 386-2955 or 382-3216.

GORDON HEAD
JUST LISTED!
This lovely immaculate home must be sold. Owner transferred. There are few homes to compare with this in condition and value. Be sure to see it! 3 bedrooms on main floor, very attractive spacious living and dining room area. Super kitchen. Sun oriented sun deck. Full basement for further expansion. Perfect lot for gardening. Close to schools etc. Phone now for appointment to view. Price $97,500. Call GEORGE PARSONS 386-2955 or 598-3847.

BEAUTIFUL
BRENTWOOD
New listing, close to the water, fishing and ferries. 3 bedrooms on main, 2 piece ensuite, patio doors to deck, brick fireplace and wait 'til you see the large rec room with wet bar. This could be a family home or in-law potential. All development is professional ly done. Come and view his love ly home with MARION BRADSHAW 386-2955 or 477-4125. (Excl.)

Just Plain
Character
Potential plus in every corner of this unique home. Beautiful oak fireplace enhances the cosy living room. High ceilings add to the already large, bright kitchen. Huge attic is just pleading to be developed. Priced to sell at $59,900. (M.L.S.).
Don Wiens
381-3131 388-5464 Pgr. 875
Kent MacLeod 595-4273
REALTY WORLD
MacLeod & Associates

Victoria Realty LTD.
386-3585

BRITISH AMERICAN REALTY LTD.

UPLANDS
GEORGIAN
A home for the family who enjoy gracious entertaining and family living. The residence is ideally located in the heart of the Uplands on a beautifully landscaped 132x190 half acre garden. Approx. 6000 sq. ft. of accommodation with ample bedrooms, bathrooms plus entertainment size living and dining areas to suit the most discriminating. Please phone to view. EXCLUSIVE!

VIEWS
VIEWS
VIEWS
A spectacular home now being completed for September. Professionally designed and being built by one of Victoria's most respectable builders, this home has 3 levels with 1400 sq. ft. on the first level and 900 sq. ft. for the upper 3 bdrm level. From its location at the top of Dean Park Estates each level has views over water, mountains and islands. A unique home in a spectacular location. Asking $225,-000.

RANDY SMALL
385-1431 388-6275 # 2283

$105,000
GORDON HEAD
Lovely, 4 yr. old, Cathedral Entrance home located on a sunny cul-de-sac near Mt. Doug. The upper level features 3 Bedrms. (with 3 pce. Master Ensuite), L.R. with raised hearth F.P., D.R., kitchen with family sized E.A. and sliding glass doors that open onto the trellised sundeck. The main floor consists of a super 25'x19' Family-Rec room combination featuring a stone hearth and functional wood stove, a 4th bedrm. and lots of room for your workshop. EXCLUSIVE with Rick Hawkes, Douglas Hawkes Ltd. 384-7128, 382-1754 res.

B.C. LAND AND INSURANCE AGENCY LTD.

Starter, Retirement
Or Family Home
This older 1½-storey home has 3 bdrms. and 2 baths with full basement. Roof has recently been replaced. Yard has lots of potential. Ideal home for young couple or retired folks. Asking $54,900.
478-5588 Don Riehl 478-7403

SHAWNIGAN LAKE
By owner, treed ⅔ acre, 2 year old custom built ranch style home, 2800 sq ft, 4 bedrooms, large kitchen with custom built oak cabinets; Jennaire, dishwasher, large dining room with Franklin stove, large family room with acorn stove, plumbed for bar, 3 bathrooms, 2-4piece, laundry room, 500 sq ft garage-workshop with 10' ceiling, loaded with cupboards and storage space. 5 minutes from elementary school. Asking $129,-000. Must be seen. Phone after 5, 112-743-4489, Collect.

the Permanent For Sale

702 FORT ST. 382-9191
BOB HUGHES — MANAGER

PLEASANT AREA
FAMILY HOME
Older character home with 4 bedrooms. Situated in quiet surroundings on spacious lot. Living area 1350 sq. ft. Priced at only $59,900.
BILL SANDERS
382-9191 479-3394

PEMBERTON
TOWNHOUSE
Luxurious three bedroom, three bathroom home in the Rockland area. All rooms are of a generous size with almost 2000 sq. ft. on two levels. Formal dining room opens onto secluded fenced patio. The nine units in this one year old complex are strategically placed to afford eye appeal and privacy. $119,500. MLS.
JEAN THORNDYCRAFT
382-9191 477-9113

NEW LISTING
Situated on two lots, Jubilee area. Spacious custom-bit home, 1420 sq. ft. on main, 18x16 LR with FP, 2 BR's, 16x14 and 14x12, K with bkfst area plus sep DR, laundry adjoins K. Full bsmnt with one BR in-law suite. Hot wtr htg, sep garage, attached greenhouse EZ care landscaping, immediate possession. New ML. $89,000. Call:
HERB McDANNOLD
382-9191 384-6768

the Permanent

PANORAMIC
VIEWS - $116,000.
Direct from builder in Colwood. In-line kitchen, dining and living room, deck plus 2 unfinished levels all with terrific view. Potential for in-law suite or entertaining. Also under construction with views, 3 BR. ground level entry with family size kitchen, large deck & carport. Offered at $87,900. All homes feature thermopane windows, fireplaces and much more with 5 yr. warranty. Building lots also available from $27,000. For more details phone KEN MILLAR 478-1721 or 384-8075 Pager 519 anytime

RIDLEY BROS.
DEVELOPMENT CO. LTD.

ALL STAR REALTY LTD

OPEN HOUSE
SAT.-SUN. 1 to 4
592 GEMINI DRIVE
A fantastic 2 or 3-bedroom log (panabode) home in a quiet secluded setting. Over 1500 sq. ft. finished. Appliances and slate pooltable included. Over 2 acres of property with extra buildings. Asking $95,000. Rocky Pt. Road to Tarus to Gemini.
386-1255 JIM WEST 595-4094

Montreal Trust

OPEN HOUSE
1752 LLANDAFF
(OFF TORQUAY/
KENMORE)
THURS., FRI.
SAT. 2-4
GORDON HEAD, PRICE REDUCED, QUICK POSSESSION. Transfer offers this one-owner home for sale. Located in a quiet cul-de-sac. 4 yrs. young, prime area, close to all school levels. In-line living-dining room, breakfast area in kitchen with dishwasher, 3 bdrms, 1½ baths main, lower area 2-pce. bath, bdrm, partially finished rec area with 2nd FP. Large, fenced yard plus extra pad for boat or motor home. Now offered at $103,000. MLS. In attendance:
ALAN WESTGATE
386-2111 656-3423

DEAN PARK
$149,900
SEA VIEWS
This ranch style home is nearing completion and has all the features you'd expect. Approx. 1470 sq. ft., on the main floor with 2 bdrms., main bath and en-suite with shower. Large LR with fireplace and deck off fam./dining rm. There's additional rm. down which could be developed. Finished in west coast cedar with shake roof. Call now — Exclusive
HUGH MUNRO 658-5536
MONTREAL TRUST 386-2111
SCOTT MUNRO 652-5825
GLENGARRY REALTY
479-7138

WESTMONT REALTY 1980 LTD 388-4434

3057 AUSTIN AVE.
ONLY $59,500
Mortgage $33,500 at 10.25%. Neat 2-BR home with part basement. Large 57'x121' lot nice setting on a quiet street. Appointment to view.
ARNOLD MARR
388-4434 477-6233

WHITTOME'S

GOSPER CRESC.
$91,500
4 BR. home near Gorge Vale Golf course. Huge fenced yard with lots of garden area. Living, dining rm., step-saving kitchen, 2 brick fireplaces., rec. rm. and games room. 1½ baths and lovely sundeck. View exclusively with:
479-1667 DOUG RELF 479-5761
J.H. Whittome & Co. Ltd.

BLOCK BB BROS.

See Our Weekly
BESTSELERS
CATALOGUE
BROADMEAD
A super executive home on a large ½ acre treed lot in this prestigious area. Large family room with fireplace. 3 Bdrms, master ensuite, 3 bathrooms. Entertainment size living and dining rooms. Good assumable mortgage. For more information on this beautiful home call me now.
$159,900
CAROLE MACKIE
386-3231 598-1753

NEW LISTING
You can be first to see the quality and spaciousness of this beautiful home. Set in a high treed setting with an elegant bay window this fine family home awaits your inspection. Three bdrms on the main and an immaculate in-law suite, large sundeck and antique brass fireplace are featured. Call me not to view.
Price $112,000
CAROLE MACKIE
386-3231 598-1753

SPACIOUS GRACIOUS
CHARACTER HOME
Return to the unhurried world of yesteryear. The modern family will appreciate the space and charm of this character home. Features include unique beamed dining room with built in buffet, leaded glass windows, huge cedar-lined bdrm up and large kitchen with eating area. For more information on this fine older home call now.
$85,000
CAROLE MACKIE
386-3231 598-1753

FOR SALE BY OWNER, 1½ storey, full basement, roughed-in suite ready for drywall, 4 bedrooms, large kitchen and living room, dining room, 4-piece bath. Ample parking. Separate workshop approx. 15'X27' with new wiring. Ample lighting, plugs and 220 for welding. $89,900. 479-5184 after 4pm.

INVESTOR NEEDS
Any solid 2 or 3-bedroom home, any area, will consider fixer upper. Quick decision. All cash. Call his agent: CHRIS GREIG 386-6164, CASTLE PROPERTIES LTD. or 386-1296 res.

Canada Trust Realtor
595-5131

QUADRA—McKENZIE
3986 Hopkins Dr. Area convenience, plus 10¼% on $53,000, 3 year mortgage, plus nearly new and fully landscaped, plus other extras for economy. Only $118,-900. 479-9592.

MOVE IN SEPTEMBER 1ST. Original character woodwork, separate dining, 2+ bedrooms, 200 amp wiring, copper plumbing, insulation, electric heat, beautiful garden area. Bay/Shelbourne. Low sixties. 595-3389. No Agents.

Glengarry Realty & Investment Corporation

4608
CLIFFWOOD PLACE
—BROADMEAD—
Features:
- 3400 sq. ft. of Gracious Living Area
- Spacious Rooms
- 2½ Baths
- 4 Bedrooms
- English Style Pub
- Sea Glimpses
- Large Sundecks
- Beautiful Landscaped Lot

Built by Old Country Master Craftsman
Priced below replacement cost at
$180,000
MLS # 42990

COUNTRY
LIVING ON MALAHAT
Half acre. Older, well-built home with views. 2-BR — Just past Malahat Chalet on left. You must see at $68,000. MLS 47239.

DON'T MISS THIS
ONE!
Don MacGillivray 658-5135
GLENGARRY REALTY
479-7138

david burr LTD.
384-9335

GORGE
CHARACTER HOME
Lovely beamed and panelled living room. Large kitchen — and large lot. Exclusive with
Glen Myles 595-6197
david burr ltd. 384-9335

OPEN HOUSE
2 ACRE SECLUSION
4-BDRM. IMMACULATE
SAT., SUN. 2-4 PM
931 KLAHANNIE DR.
OFF HAPPY
VALLEY RD.
METCHOSIN
CENTURY 21 SUBURBAN REALTY, 478-8316. DAVID STIVEN, 388-5464, PAGER 425.

SOUTH OAK BAY
This spacious (3000 sq.ft.) family home was built in 1912 and retains all of its original character and charm. The main floor consists of large reception area, living room and dining room, all with beams, wainscoting and leaded glass built-ins, den, playroom, powder room and kitchen with deck overlooking private back garden. A large open staircase leads to the second floor offering 4 or 5 bedrooms and 2 complete bathrooms. There are 3 fireplaces in all. Close to Marina, beaches and school. $179,-900. Owner 595-6319

COLWOOD-BY OWNER
3 bedroom, 1½ bath, strata title, located on nice quiet deadend street, fenced yard, sand box and garden shed. Assummable mortgage of $42,600 at 10½% due June '83. $59,200 385-7745 days 474-1886.

PATTERSON CONSTRUCTION LTD
Office 386-6301 Eve. 656-1455

ONLY 14 REMAINING
from our project of 39 family homes, priced from an unbeatable $68,-300 and offering the following features:
—From 1350 sq. ft. living area
—Close to schools
—Bordering on large park
—All units 3 beds and 1½ baths
—Large mortgages available at 12¾%
—Your choice from 5 original floor plans.

OPEN TO VIEW
DAILY 2:00-8:00
SAT. & SUN. 2:00-5:00
Turn onto Glentana off Admirals South of Admirals/Craigflower intersection.

david burr LTD.
384-9335

GLANFORD AREA
$76,900
Lovely 2 bedroom home, close to schools on excellent bus route. Loads of trees to give privacy. Large livingroom with fireplace and scenic views. Finished family room with fireplace and extra bathroom in the high full basement. For sale by owner, no agents please. 479-5489

BROWN BROS on LANSHARD
People Helping People

FINLAYSON/
QUADRA
A quality built 1½-storey bungalow of 1284 sq. ft. with 3-4 bedrooms and 2—4-pce. baths. Spacious kitchen with utility/laundry room off rear and includes washer and dryer, range and fridge. Fully developed basement has self-contained 3-room suite, plus drive-in garage and large landscaped lot. View by appointment only. Tenant requirement. Excl. at
$84,500
TED KAY 385-4086
JIM MASSEY 595-2385
or 385-8771 (anytime)

BLOCK BB BROS.

Sea views, marinas nearby, on east side of Curteis Point area on ½-acre, fully landscaped, home is bright and cheery, rooms are large, large rec room with fireplace. Asking $134,900.
656-5337 Ted Phillips 656-5584

SIDNEY AREA
Good three-bedroom family home, basement easy to develop, good garden area in fenced back yard. Large sundeck with southern exposure and good view of Mt. Newton. Good values for $69,900.
656-5337 Ted Phillips 656-5584

8 YEAR OLD COLONIAL style home in Saanich, situated on a very quiet culdesac. Features 3 bedrooms upstairs, old brick fireplace with wall to wall carpets throughout. Bright kitchen with sliding glass doors to sundeck. 1½ bathrooms with workshop and rumpus room downstairs. Nicely landscaped and ideal area for children. Close to schools and bus line. $89,500. 479-5180.

PRIVATE SALE, OAKLANDS $82,000, in-law's suite, living room with stone fireplace, dining room, kitchen with built—in dishwasher, 2-bedrooms on main, 4-piece bath, self contained 2-bedroom suite in basement, fully insulated, updated wiring, plumbing, drywall. Close to schools, hospital, shopping, buses. Enclosed yard with productive fruit trees. Call 598-8697.

BY OWNER, LUXURIOUS 3 year old West Coast contemporary. 4 minute walk to Gordon Head's nicest beach. Sea view. Over 3,000 sq. ft. 4 bedrooms (2 ensuite), 3½ bathrooms, 3 heatilator fireplaces. Radio intercom. Vacu-flo. Kitchen aid dishwasher, carburator. Will sell at appraised value or will take smaller home in nice area in trade. 477-7466.

SITUATED ON QUIET DEAD end street, 1600 square foot living area, 2 bedrooms up, 1 down, 2 fireplaces, large sundeck and patio at back. Separate kitchen and dining room. Large living room with hardwood floors. 1338 Saunders, Esquimalt. Open House Saturday noon-6. $84,500. No agents. Must be seen to be appreciated. 383-9077.

DUNSMUIR 388-7868

SEE FOR YOURSELF
A well designed 3 BR home. Fireplace, double carport. Double glazing, ensuite plumbing. Situated on 5 Acre strata lot. Price $78,500.
For complete details call:
Ken Porter 388-7868 or
(Res.) 656-5235

NEAR GORGE
WATERWAY
Feeling rushed? Don't be! There's ample time for us to facilitate a trade or sale of your present home, and for you to take possession of this quality 3 bedrm. home now under construction. Mature trees on lot in good area within easy distances to schools, golf course, rec. centre, and parks. Exclusive at $99,800. Please phone Leo Pigert 598-1975 Edna Vliet 382-0681.

IDEAL LOCATION
in
LOVELY
LANSDOWNE
Well appointed family home close to good shopping and all levels of schools. LR with heatilator FP. 3 BR. Full Bsmt. (4th BR finished). Asking $119,000. Leo Pigert, 598-1975.

Oak Bay Cottage
1 Blk. to Sea
$95,000
Call for your personal appointment to view this charming totally renovated 2 bdrm bungalow. It is situated on a 50x133' lot, less than one block from Beach Drive. A new kitchen offers Crestwood cabinets, built-in dishwasher and sunny eating area. The home is completely updated and insulated for electric heat.
Leslee Farrell
592-7246, or
388-5464, Pgr. 665
SEASPRAY PROPERTIES LTD. 595-3151

david burr LTD.
384-9335

TERRIFIC VIEWS
HIGH SECLUSION
Located on a high lot with views, rock gardens and even a well stocked fish pond. Separate dining room, spacious living room and master bedroom all feature views over the city and ocean beyond. This home will well suit the executive couple or individual looking for convenience to town on a quiet street.
$89,900
Michael Burr 959-2165
david burr ltd. 384-9335

FOR SALE BY OWNER.
Two story, 8 bedrooms including 2 in basement, 3 baths, 2 kitchens, garage, large lot in Gorge. $110,000. 598-9430

250 HOUSES FOR SALE

WHITTOME'S

DOUBLE LOT
68 CADILLAC
$81,500

HANDYMAN COULD REALLY IMPROVE. RS2 ZONING. PLENTY OF ROOM FOR CARS, BOATS, AND REC. VEHICLES. WELL CONSTRUCTED HOME. L-SHAPED LIVING AND DINING ROOM. MODERN KITCHEN. TWO BEDROOMS ON MAIN PLUS ONE DOWN. REC. ROOM WITH FIREPLACE. EXCLUSIVE.
388-4271 MR. YELLS 383-5039
388-4271 BOB JOHNSON 592-3573

A HOUSE TO BUILD A DREAM ON

Almost finished—builder's own. Total luxury West Coast Contemporary. 4,000 sq. ft. designed to capture the sun, cedar and shake. 4 huge fireplaces, 3-room master suite, on 4½ acres of private parkland. Bring your offers on $187,900 as owner has business op. in the interior. MLS. Call:
MARY ATKINSON
Ocean City Realty Ltd. 381-2233

Island Homes Realty Ltd.
345 COOK STREET
386-7545

SOOKE VILLAGE

For sale by owner. Unique 3 br. home on fully landscaped ½ acre. Lg. l.r. with old brick heatilator fp. and fam. rm. Mod kitchen with dw., 1½ br., laudry rm., storage rms., lg. attached garage, 10x30 sundeck. Asking $78,500 open to reasonable offers. 642-5488

SOOKE

Like new, large 3 bedroom home with 1½ baths, floor to ceiling fireplace and built-in dishwasher in spacious kitchen. Large wrap around sundeck, full basement with wood stove and fenced backyard. $69,900. 642-5855.

LOCKSIDE DRIVE

Family home on .68 acres Ocean Views. 5 bedrooms, den, 2 fireplaces and rec room. Priced to Sell at $105,000. Call
Wayne Woods 656-0011
Century 21 Suburban 478-8316

SIDNEY

Pleasant one bedroom home. Ideal Retirement or first home. Updated plumbing and wiring. Only $49,000. Call Wayne Woods 656-0011
Century 21 Suburban 478-8316

2415 SOOKE ROAD

SEE OUR AD UNDER COLUMN 253 FOR HOME ON 1 ACRE.
ALL STAR REALTY LTD.
386-1255

$16,500

Small 1 bedroom house in need of repair. Lot size 17'x77'. Fridge, stove, and parlour stove included. Drive by 2518 Wark St. then phone. Please do not disturb tenant. 383-4738.

BY OWNER. 3 BEDROOM home in desirable Central Saanich area. Full basement, workshop, extra bedroom, rumpus room. Located on large lot on quiet street. Asking $93,500. To view phone 652-1049.

CENTRAL SAANICH, VIEW plus large lot, by owner. 3 bedroom, 2,000 sq. ft. split entry, 2 fireplaces, family room with games area, ensuite, rural surroundings, close to amenities, $91,500. 652-3725.

BY OWNER

Charming 2 bedroom country cottage on over ¼ acre. Private back yard. Near new hospital. Could possibly be duplex zoned or subdivided. $57,900. 14 Helmcken Rd. 479-9854

BY OWNER

Older solid starter home, full basement, renovated, low taxes, 11½% assumable mortgage. 856 Colville Rd. Priced reduced from $49,900 to $47,900. After 5pm, 479-7028 or 386-3061.

COACH HOUSE REALTY LTD. 381-5255

BY OWNER, IMMEDIATE OCCUPANCY, near all facilities, plenty parking, 4 bedrooms, 2 baths, family room, all appliances, top condition, Gordon Head. $120,000. Phone 477-6038

HOUSE FOR SALE

2 bedroom, full basement with extra bedroom, 10 minute walk from Royal Jubilee, 1485 Walnut Street or call 595-1832. Asking price $76,900. Open to offers.

HOMES BUILT TO YOUR CONTRACT and design specifications. Lots and financing available. Alan Willis, REALTY WORLD — Fairfield Realty Ltd. 383-2244.

ON SALE BY OWNER, 4 BEDrooms, 3 up one down. Family room with fireplace. Large lot. Call 382-3656 or 384-0486. Open house on Saturday and Sunday 2pm-4pm, 3151 Harriet Road.

LOW COST ACCOMMODATION, 1 side strata duplexe in Sooke, 3 bedrooms, 1270 square feet, modern, bright, clean, near the sea, attractive area, $39,900. 478-6110 or 642-4961.

CLOSE TO DOWNTOWN, 2 bedroom main floor and 2 downstairs, easy care lot, 11¾ assumable mortgage, 1276 Rudlin. $54,900. 386-5184.

RECENTLY RENOVATED 2 bedroom home, large kitchen, laundry room, modern bathroom, basement. All for $55,000. 652-4826.

BY OWNER, CLEAN, 2 OR 3 bedroom, landscaped fenced lot. Insulated sundeck, sauna, large rec room and bathroom down. Sidney. 656-1585.

FOR SALE BY OWNER, COLwood area. 3 bedrooms, 1½ baths, finished rec-room, laundry room. Quiet location. $87,900. 478-8791 or 388-5851.

COLWOOD, 3 BEDROOM, full basement with furnished suite, rented $300/month. $79,900. 478-9706

2 BDRM. BUNGALOW, OIL heat, fp, updated wiring, plumbing. Close to all conveniences. Esquimalt. $44,900. 386-1046.

WEST COAST ROAD, 12 MILES west of Sooke. 3 bedroom no basement house, on 2 acres of land. $55,000. 382-5263

FAIRFIELD REALTY LTD. Call the Fairfield Specialists. 1295 FAIRFIELD RD. 383-2244

HOUSE WITH IN-LAW SUITE in Sidney. $69,900. 656-2226. No agents.

253 COUNTRY HOMES and PROPERTIES

8.64 ACRE HOBBY FARM

Fabulous Royal Oak location. There is just under 9 acres of beautiful gently rolling land. The home is a true WEST COAST CONTEMPORARY of the highest standards. If you're looking for seclusion, with acreage, this is as close as you can get to town. Price $295,000 MLS
CALL ME!
SPENCER LEE
386-3124 598-0061
SEAPSRAY PROPERTIES Ltd.

MINI FARM, OVER 2 ACRES on 2 parcels, 8 year old large 3 bedroom split level with fireplace, 2 year old barn for horse, cow and pig, extra chicken coop, very productive garden, lots of fruit trees. $148,500. 656-1927

B.C. LAND AND INSURANCE AGENCY LTD.

HORSES, CHICKENS, RABBITS & ROOM

There is room galore in this three bedroom, two bathroom bungalow located on 2.25 acres. Home has full basement with large family room with fireplace. Acreage is nearly all fenced with large four-stall concrete barn, chicken house, fruit trees and large garden area. Two wells and 4000 gallon concrete holding tank ensure ample water supply. Hurry! Hurry! Only $96,900.

HORSES, COWS, CHICKENS, PIGS, TURKEYS, GOATS, DOGS & CATS

This 4.89 acre farm has lots of level pasture land for cows and horses or whatever. Out buildings included. Two large barns, chicken coop, two-car garage and workshop. The solid renovated home has four bedrooms, livingroom with fireplace. The large family rm. has plenty of room for entertaining with a wet bar and 2nd fireplace. Low farm taxes. Yours for only $139,000.
478-5588 Don Riehl 478-7403

HIGHLANDS

Spacious rancher on 7.6 acres of lovely wooded land which is fairly level. The house is over two thousand square feet with a feature fireplace in the living room and another in the combination rec and games room. The yard is terraced and is highlighted by fish pond and fountains. Asking price $149,000. Vendor will subdivide house and two acres for a lesser price if purchaser desires. To view call. MLS.
DAVE TAYLOR
388-4434 384-2718
WESTMONT REALTY (1980) LTD.

VIEWS, 3 ACRES, 3 BDRMS, $93,900.00

overlooking Langford Lake there is elbow room to move around. Cozy fireplace in living rm. Knotty pine kitchen with built-in oven and range. Sunporch. Hen house. Call:
BRIAN SHARP
477-7291 (Bus.) 384-8075 Pgr. 316
D.F.H. REAL ESTATE LTD.

2 A. METCHOSIN

Get back to country living and enjoy all the amenities of city living in this 2700 sq. ft. 5 bdrm home with VIEWS, spacious sunny kitchen, LR with floor to ceiling stone fireplace, separate DR, unique M bdrm, extra insulation and workshop are only a few features this lovely home has to offer. $119,900. To view please call
ROSA SIEGENTHALER
386-3231 478-8788
Block Bros. Realty Ltd.

32 ACRE CATTLE FARM

Lovely flat well-drained land. Completely rebuilt home. All new barns, garage 7 storage. This is a new listing. Please call for more information. Realistically priced at $690,000, NEW MLS. Easy financing.
Ben Greig 598-3105
Morris Murray 721-5485
386-6275 Pager 2747
Ocean City Realty Ltd. 381-2233

2415 SOOKE RD.

OPEN FRI., SAT., SUN. 2-4
★ Builder's home on 1 acre
★ Secluded, private driveway
★ 4 Bdrms. and 2½ bathrooms
★ Office, pub-style rec room
★ 2 fireplaces, triple carport
★ Good financing available
★ Lot mortgage or home trade
★ Asking $119,000. MLS
TED BOWDEN 386-7577
ALL STAR REALTY LTD.
386-1255

BRENTWOOD AREA

Beautiful four-BR home situated on .96 acre. Has large LR with floor-to-ceiling fireplace, separate DR, elec kitchen with large eating area, rec rm with heatilator FP. Double garage, intercom throughout. Three bathrooms. Asking only $158,900. To view call:
RUSS FITZSIMMONS 477-2412
FRANK BOUSFIELD 382-4968
the Permanent 382-9191

TUDOR ON 2.4 ACRE

Lovely 2 or 3 bedroom house with 2 bedroom in-law suite beautifully situated on 2.4 acres. Located Gillespié Rd. Sooke. Offered at $109,500. MLS. To view, call:
DAVID SCOTT — 479-4405
P.R. BROWN & SONS LTD. 385-3435

ROLLING ACRES

Close to Keating X Rd. Commercial development. Gently rising acreage with a nice older home and large greenhouse. This is a new MLS listing and is priced to sell quickly at $250,000.
Ben Greig 598-3105
Morris Murray 721-5484
Ocean City Realty Ltd. 381-2233

NEAR GORDONS BEACH

On West Coast Rd., for summer or year-round living, 2-BR cottage on over ½ acre, low taxes. Asking $54,900. MLS.
NORMA SAUNDERS
478-5561 (bus) 478-9182 (res)
BLOCK BROS. REALTY LTD.

METCHOSIN $99,500

Excellent partly treed level 5 acres with spacious modern home. Many fine features. Call CHRIS GREIG 386-6164 or 386-1296 or PETER VINCENT 386-6164 or 383-5578. CASTLE PROPERTIES LTD.

SOOKE AREA, 5 YEARS OLD, no basement, 3 bedrooms, 1½ bathrooms, approximately 1 acre level well treed land, 2 stall horse barn with hay loft, chicken house, tool shed, etc. Property needs finishing. Asking $56,500. 642-3948.

4 BEDROOM HOME ON 3.44 acres, finished rec room with wet bar, large sundeck and workshop to be finished. 474-2548.

HOMES BUILT TO YOUR CONTract and design specifications. Lots and financing available. Alan Willis, REALTY WORLD — Fairfield Realty Ltd. 383-2244.

SAANICH PENINSULA PROPERTIES LTD.
2354 Beacon Ave., Sidney
656-4000

HELMCKEN HOSPITAL area, Granville ave., 6.6 acres, 4 br. updated character home, outbuildings, $172,000. 479-2057

GORDON HULME LTD.
Sidney-Saanich Peninsula
656-1154, 2444 Beacon Ave.

6 ACRE METCHOSIN FARM, house, barn, mobile home, orchard. $118,000 478-9819.

256 WATERFRONT PROPERTIES

OCEAN FRONT

25 acres of southwest exposure on Salt Spring Island. Excellent salmon fishing area, ideal for fishing resort. $110,000. 656-4411. PO Box 369, Brentwood Bay, V0S 1A0.

MUST SELL WATERFRONT lot, Piers Island, approximately 100'x200', asking $42,000. Present all offers. 477-5741

VICTORIA WATERFRONT PROPERTIES INC.
388-4477

ALBERT HEAD WATERfront. $165,000. 478-7956.

SUPERB UPLANDS WATERFRONT RESIDENCE

Situated on almost an acre and a half of sweeping lawns, oak trees and tall hedges, with total seclusion, a magificent 4-bedroom, 4-bathroom residence on one level of almost 4000 sq. ft. of luxury. Reception hall, grand drawing room, formal dining room seating 12, large view kitchen with full breakfast room. 4 fireplaces. Master bedroom in separate wing, full ensuite, marble fireplace, glass doors to walled patio. 2 family rooms with fireplaces, one of which is an ideal cocktail area. Full circular driveway fronting on exclusive BEACH DRIVE. TRIPLE garage. The grand, walled patio overlooks CADBORO BAY, and is ideal for summer cocktail parties. EXCLUSIVE $595,000.
RES. TED WALFORD OFFICE
OFFICE (24 Hrs.)
598-1420 477-1841
BLOCK BROS. REALTY LTD.

Cedric Steele & Assoc. Ltd.
388-6258

SAANICH INLET WATERFRONT

Lovely one acre sheltered waterfront on Thomson Cove. Large character residence of approx. 2800 sq. ft. with large L.R., D.R., Sunroom, 5 bedroom, 4 bathrooms. Excellent in-law possibilities. Park-like grounds, all fenced. Deep water dock, quay and protected moorage. A unique commodity on today's market at $295,000.
CALL DAVID BILLINGHAM or PETER BARDON
CEDAR STEELE & ASSOC. LTD. 388-6258

ARBUTUS COVE GORDON HEAD $350,000

A beautiful home with a floor plan directly from "BETTER HOMES AND GARDENS". This is a full basement home with 2250 sq. ft. on the main featuring large rooms with spectacular views from both floors. The home is situated on ONE ACRE of prime Gordon Head waterfront facing on to Arbutus Cove. Call now to view this very pleasant 9 room, 3 bath family home in a super location. Quick possession possible.
RANDY SMALL
385-1431 388-6275 # 2283
British American Realty Ltd.

APPROX. 600 FT. WATERFRONT

Situated in Central Saanich this 10-acre parcel should be sold rather quickly. Older large family home completely and expensively updated. A massive new studio with offices etc., 2½ acres of formal garden, the balance is fenced and cross fenced for livestock, new barn. There is a great deal more to say about this one so please call for information. Offered at $1,000,000. New MLS. Easy financing.
Morris Murray 721-5485
388-6275 Pager 2747
Ben Greig 598-3105
Ocean City Realty Ltd. 381-2233

EAST SOOKE WATERFRONT $105,000 (New Exclusive)

Rare opportunity to find waterfront with a good beach and an excellent ranch-style home with basement. Built in 1968 and updated in 1978. Featuring large living room, dining area and family room with fireplace. Modern kitchen, 2 bedrooms up, 1 down, separate garage and storage shed. On Sooke water supply.
RUTH SALAGA 652-4362
Ocean City Realty Ltd. 381-2233

MAGNIFICENT WATERFRONT NORTH SAANICH

Slate entrance, sunken living room with stone fireplace, sea view dining room. Spiral staircase to master bedroom (ensuite), 2 more bedrooms. Den, hardwood floors and rock fireplace, 2½ baths, .39 of an acre peace and quiet. To view call:
ERNA ELLSAY
Res. 477-5705 Off. 477-1841
BLOCK BROS. REALTY LTD.

WATER VIEWS WITH WATERFRONT 10 ACRES $69,500

At 17 Mile Road on the southern slope of the Malahat, turn right, then left onto Rocky Mountain Road. Wooded and wonderfully rugged with potentially splendid water views over Finlayson Arm with more than 350 feet of waterfront. For more details.
JACK THOMAS, 382-8101 or res. 385-2119.
National Trust (3440-A Douglas)

A DREAM

Becomes reality to anchor your own boat in salmon rich waters with approx. 450' shoreline and gorgeous views on 2.6 acres, well treed and fertile soil. Ready to build. Try your offer on $98,500.
George Breiter 478-8493
British American Realty Ltd.
385-1431

WATERFRONT SHAWNIGAN LAKE

OPEN HOUSE — AUG. 17
1-4 P.M.
2111 Sarita Rd.
Beautiful 3-bedroom multi-level cedar home. Large wrap-around sundeck.
743-5573 PAT SIDENIUS 743-5678

WATERFRONT PROPERTY 255 Ft. waterfront, situated on 2 secluded acres, beautifully maintained 3 or 4 bedroom home. Southwestern exposure. $435,000. For more information contact:
David Burr ltd. 384-9335
Glen Myles 592-6198

DESIRABLE INVESTMENT property, 230 feet Sooke River waterfront and beach plus new cedar artistic home, 3 acres, secluded, beautifully treed. Private and ideal for professional people, $150,000, private sale. 642-3791, 385-3521.

SAVORY ISLAND

2 waterfront lots, one lot behind. $18,000. 384-8075 pager 403, 385-1191.

FIVE ACRES WATERFRONT, $65,000. Located in Sooke, on Anderson Cove Rd. Please call ERIC ZIEGLER, 592-1768, or 384-8075, Pgr. 310. Seaspray Properties Ltd. 595-3151.

FOR SALE BY OWNER. EAST Sooke waterfront, 14½ acres, fully treed, private beach, small cabin, $175,000. 478-8905, 598-6188

WATERFRONT LAKE COWIchan, .6 acre, 100' waterfront, nicely treed, double garage, well on property. $45,000. 383-8529.

SHAWNIGAN LAKE, WATERfront building lot. East side, good beach. Reduced to $34,000. By owner 382-3914.

258 CONDOMINIUMS

BY OWNER
1 bedroom condominium ground floor, extensive work done by carpenter owner. $29,890. 386-6402 or 384-9755, between 4-9pm. Weekends anytime.

DOWNTOWN, DELUXE CORner suite, 1 bedroom and den in prestigious brick and concrete building. Call 383-2925 between 8-12am and after 6pm

TOP FLOOR! SUPER VIEW! CORNER STE. 1½ BTHRMS! ONLY $49,500

—ALL THIS AND MORE!
—2 BR'S, SPACIOUS LR/DR
—WRAP AROUND SOUTH AND EAST BALCONY
—SAME FLOOR STORAGE.
—5 MINS. TO CITY CENTRE.
—LARGE LOWER-RATE MTGE.
CALL QUICKLY! DICK BATEY 592-4607, KER AND STEPHENSON LTD., 385-3411.

SPACIOUS BRIGHT $36,500

6c2. Very large bedroom, (1) big bathroom. Eating area and windows in kitchen, corner living room. Whole Apt. airy and bright. Excellent dollar value here. Call:
ROMA MOLYARD
384-4827
Royal Trust 384-8001

KITCHEN WINDOW

Take advantage of this rare opportunity to have a beautiful kitchen with window and eating area. This beautifully decorated one bedroom, corner suite in a small adult building is now available. Features include a fireplace, full draperies, thermopane windows, full use of billiard room and underground parking. Close to shopping and bus routes. Priced at $43,900. 386-3315.

MUST SELL $35,000

This 1- BR. condominium is one of the Bldgs. better units with close to 900 sq. ft. of comfortable accommodation and larger than usual bathroom and kitchen. Couple this with mountain glimpses, and southerly exposrue and you have a winner. Please call:
JOHN E. BOYLE JR.
477-0141 598-7878
THE PERMANENT

$76,900

OAK BAY AVE. AREA

Large 2 bedroom, 1½ bathroom suite is now available in one of Victoria's finest buildings. Features include 4 appliances, plenty of closet and living space, full use of the guest suite, billiard room, hobby shop and controlled underground parking. If you desire a home in this excellent area then hurry, this one won't last. Phone Vista Homes Ltd. 386-3315.

ORCHARD HOUSE STUDIO SUITE — SEAVIEWS

New MLS listing $27,500. Artistically decorated in grass cloth. Parquet oak floors, dining area with patio doors to sundeck. Contact Patricia Snow 477-6074.
James Park 652-4119
Pemberton Holmes Ltd.
384-8124

1 BEDROOM CONDO

Close to town, shopping centre and the Fox Theatre. A top floor condo, galley kitchen, living room and dining area. Just excellent accommodation at an excellent price. MLS $34,900.
TRICIA PARKER
477-7291
D.F.H. REAL ESTATE LTD.

ONE BEDROOM

A uniquely designed unit located in the desirable ROYAL WOODS complex. Lovely cedar feature wall in L.R. set off by another that is morrored. Dishwasher, fridge, stove and sundrapes included in asking price of $49,900.
RANDI MASTERS COLWELL
382-6510
Seaspray Properties Ltd.
477-7131

2 B.R. CONDO $37,900

Spacious condominium in small complex, close to trans and shopping. Large L.R. and D.R. area. 2 B.R.'s — very nice bathroom — loads of storage space, children and pet welcome! To view, call MARGUERITE GIST 721-5220 or 386-6164.

WESTPORT CONDO

Large 1-BR + Den. Features full bath ensuite. Balcony off Bedroom. Nicely decorated, low assessment includes hot water heating. Quiet suite overlooking courtyard. Elevator, underground parking.
ARNOLD MARR
388-4434 477-6233
WESTMONT REALTY (1980) LTD.

"WHY RENT"

Large 2 bedroom condominium, separate dining room, 2-4 pce. bathrooms. Ensuite storage and washing facilities. Fridge, stove, and sun drapes included for $48,500. FIRM. MLS 47022
479-4594 JIM BAILLIE 595-2121
NATIONAL TRUST

BEACH DRIVE

1 bedroom co-op apt. Sensational location, third floor, no elevator. Owner must occupy. Offered at $50,000. MLS. To inspect, call:
DAVID SCOTT — 479-4405
P.R. BROWN & SONS LTD. 385-3435

Open House
Friday Aug. 15th, 1:30-4pm at
Laurel Point
225 Belleville, Suite 112 at $105,000. Ask for Jim Bruce at the front door or phone for appointment 479-8752. Norman Ross & Assoc. Ltd, 382-6151

CONDO

Waterviews. Olympics. Sooke Hills. 3rd floor 2 bedrooms. Over 1,000 square feet. Ensuite bath. Extra storage. Covered parking. Esquimalt Rd., south side. $59,000. MLS. CALL: JOHN HOLMS at BOORMAN INVESTMENT CO. LTD. 386-7521.

CONDO WANTED

Buyers for 1-2 bdrm suites, any area, consider furnished, already rented or will lease back to you.
TED BOWDEN 386-7577
ALL STAR REALTY 386-1255

ORCHARD HOUSE
(647 Michigan St.)
Three lovely, one-bedroom suites. Well priced from $44,900 to $52,900. Phone:
Don Rycroft, 383-1591
P. R. Brown & Sons Ltd.
385-3435

TREELANE ESTATES
GORGE RD.
1 BEDROOM
$48,500 — MLS
INVEST NOW
AUDREY MONT
385-7744 598-7598
GARDNER REALTY (79) LTD.

259 CONDOMINIUMS

MAUI, LAHAINA, ONE BEDroom condo, near the beach and town. $101,000. Call THE ZIEGLERS, 592-1768, or 384-8075, Pager 310. Seaspray Properties Ltd., 595-3151.

BY OWNER, CLEAR TITLE deluxe 2 bedroom condo, adult oriented, 1250 sq. ft. 3rd floor with view, 1½ baths, ensuite laundry, stove, fridge, $59,900. Further particulars phone 383-5729. No agents.

WANTED TO BUY

By private party, 1 or 2 bedroom condominium, around $50,000. Preferably with fireplace. 384-1031 between 9am-5pm.

259 TOWNHOUSES

BRENTWOOD VILLAGE TOWNHOMES
1184 Clark Road Brentwood Bay
18 Two-Bedroom Homes Priced from $67,900 to $69,800
OPEN TO VIEW SAT. & SUN. 1:30-5 DAILY 2-4:30

Featuring:
—Three models
—Enclosed garages
—Wood-burning fireplaces
—Dishwashers
—Vaulted ceilings
—Five-year Hudac Warranty
Directions: Clark Road off West Saanich Rd., one block North of Wallace Drive, in the heart of Brentwood Village Shopping area.
Another superb residential development by Hugo Hucker Construction Ltd. and
VICTORIA REALTY LTD.
386-3585 or 652-9155

UPLAND ESTATES LUXURY TOWNHOUSE DEVELOPMENT

We are offering for sale a number of executive townhouses in this executive complex. These units feature one or two bedrooms, plus library, two full baths, and many extras. Controlled gate entry, ponds, extensive landscaping and private views make this probably Victoria's most prestigious new lifestyle. They must be viewed to be fully appreciated. Priced at $162,000 up to $208,500. For an appointment to view call: CHERI TIFFANY or LYNDA LIEBERHERR 721-2121 (24 hrs.).
CENTURY 21
Western Homes Ltd.
1623 McKenzie Ave.
721-2121 (24 hrs.)

JAMES BAY

You must see this exciting West Coast contemporary townhome! Very attractive exterior; two decks plus private fenced yard. Designed for family convenience, or just a couple who wish extra convenience, with 1½ baths, 3 bedrooms, nice L-shaped living-dining room, excellent kitchen with appliances. Covered parking and large storage room (which could be a small workshop). Good existing financing, and the vendors will consider offers to the mid-sixties. Call for further information:
DOUG CODDINGTON
595-1535 595-0795
BOORMAN INVESTMENT CO. LTD.
2045 CADBORO BAY RD.

QUALITY TOWNHOUSE ROCKLAND

A beautiful 3 bedrm. bi-level townhome located in the lovely Rockland area. With 1500 sq. ft. of accommodation, quality is the key word — L.R. has F.P. and sliding glass door to front garden, D.R. with sliding doors to rear patio, large kitchen with convenient breakfast and laundry areas. Price includes all appliances, sundrapes and 2 parking stalls, asking $114,900. ML.
RANDI MASTERS COLWELL
382-6510
Seaspray Properties Ltd
477-7131

$62,000 3 BR. and BST.

Quality large 3 BR. townhouse apartment. Master BR. with full bath, walk-in closet. Additional bath, workshop, double glazing, a few feet from Dallas Waterfront. Quiet, well run, small complex. Low running costs. Moffat appliances in galley kitchen with built-in dishwasher. Call for details and viewing:
BRUCE BATEMAN
477-0141 384-2827
THE PERMANENT

"JAMES BAY"

Spacious, bright 2 bedroom Townhouse available Sept. 1st. 1½ bathrooms, fireplace, basement and fridge, stove, and drapes included, #7-290 Superior St. Asking $67,900
479-4594 JIM BAILLIE 595-2121
NATIONAL TRUST

TOWNHOUSE $56,500

ASSUME EXISTING MORTGAGE OF $47,200 at 11¾%. 2 Bathrooms plus 2½ bdrms. Saxe Point area.
LYLE FRASER
386-3231 656-6198
Block Bros. Realty Ltd.

JAMES BAY, 3 LEVEL, 3 BEDrooms and utility room, stove, fridge, washer and dryer. By tennis courts, Dallas Road Beach and park. $61,000. Call 595-4934 between 5-6pm. Possession September 1st/80.

3 BEDROOMS, 1½ BATHrooms, available September 1. $39,500. 479-7094.

263 GARAGES FOR SALE, RENT OR WANTED

WANTED: DRY, SECURE GArage or carport for dead storage of one or two older model convertibles. Anywhere on lower Island. Reasonable please. 727-2403, Victoria

WANTED: DOUBLE GARAGE or similar space. West Victoria—East Esquimalt preferred. 381-1877.

GARAGE FOR STORAGE only, $25 a month. City area. 382-2871

265 HOUSES WANTED TO BUY

Calgary Couple

Require a two or three-bedroom home close to buses and shopping yet on a quiet street. Good garden area essential. Maximum $90,000 cash. Call CHRIS GREIG, 386-1296 or PETER VINCENT 383-5578 at CASTLE PROPERTIES LTD. 386-6164.

Retired Victoria Couple

Want to move to a smaller home within the 4-mile circle. Must be in good shape. Maximum $75,000 cash. Call CHRIS GREIG 386-1296 or PETER VINCENT 383-5578 at CASTLE PROPERTIES LTD. 386-6164.

WANTED NO STEP 3 BEDroom home in Colwood or Metchosin or building lot. 478-4032.

265 HOUSES WANTED TO BUY

Alberta Businessman

Relocating in Victoria, would like to buy a special four-bedroom home. Age of home is not a concern, as long as it's appealing. Price range from 140,000-170,00. Please phone PETER VINCENT 383-5578 at CASTLE PROPERTIES LTD. 386-6164 if you have a home that may fit.

WANTED

NICE CLEAN 5x5 DUPLEX — UP TO $100,000. ANY AREA CONSIDERED. FOR CONFIDENTIAL MARKET EVALUATION, PLEASE CALL:
JOE SUWALD
477-0191 658-5817
ROYAL TRUST

ONTARIO RETIRED LADY

Requires 3 Bedroom home in a nice area. Not too large garden. Cash.
BEN GREIG 598-3105 381-2233
OCEAN CITY REALTY LTD.

C.L. (Buzz) Fraser

I NEED PROPERTIES OF ALL TYPES FOR SALE.
388-4271 OR 479-1424
J.H. WHITTOME & CO. LTD.

G. W. (Woody) Mott

I need quality homes in Saanich East and Oak Bay. Will give personalized service. Victoria Realty Ltd., 386-3585, res. 479-9467.

CALGARY RETIRED

Urgently require 2 or 3 bedrooms with a full basement close to bus line. Up to $100,000 cash.
BEN GREIG 598-3105 381-2233
OCEAN CITY REALTY LTD.

HAVE BONAFIDE PURCHASers wanting 3-Bdrm., Bsmnt. or Split Level Home with good sized yard in Colwood, Langford, Metchosin areas. Barb Whiteley, 478-8079, Century 21 Suburban Realty 478-8316 (24 Hrs.)

CASH

For your house or condo under $50,000.
Vic Smith Realty Inc.
384-1424 388-5464 Pager 610

CASH CLIENTS

Wish to buy home with 2-3 bedrms. Basement if possible. Phone Victor Wong 592-5454. Byron Price and Assoc. Ltd.

SELL TODAY

Investors have cash available for property under $100,000. Call LEE WROBEL 385-1431
British American Realty Ltd.

CASH PAID

If your home is suitable for rental purposes call my Agent Randy Small. 388-6275 pager 2283. British American Realty.

WANTED TO BUY 3 BEDROOM house in nice location, preferably Gorge area. No Agents. Phone 386-8645.

BUILDER WISHES TO PURchase older home with large lot or land suitable for building. No agents. 474-2928.

WANTED 2 OR 3 BEDROOM rancher. Large lot. 598-1173

268 LISTINGS WANTED

HELP ME!

I need a condo — 2 Bdrms, sauna, adult oriented — up to $60,000. My client has sold her home and must give possession by 15 Sept. If you wish to sell call.
DEL WILLIAMS
385-9855
PEMBERTON HOLMES LTD.
384-8124

CONDOS WANTED
LYNN HOLMES — 386-6762
LANDMARK PROPERTIES

270 EXCHANGE REAL ESTATE

10 ACRES, GOOD SOIL, MILL Bay area. $44,900 exchange for other real estate value. 388-6876.

271 LOTS FOR SALE

WEDGEWOOD POINT PROPERTIES

These home building sites are some of the finest available in Canada today. All are a minimum of ½ acre. Beautifully treed and available to build on immediately. If you are looking for a new life style of quality within 10 minutes of right downtown then WEDGEWOOD POINT is for you. Priced from $71,000. EXCLUSIVE AGENTS.
SPENCER LEE
386-3124 598-0061
JACK COLWELL
386-3124 386-3124
SEASPRAY PROPERTIES LTD.

Park Pacific

Dean Park Estates

Beautiful treed and ocean view lots. One-third acre and fully serviced. Located in North Saanich near Panorama Leisure Centre. Site office open daily from 10:30 to 4:30. Phone 656-7041 or
Mike Ruddy
388-5464 Pager 792
383-4124 anytime
Park Pacific Investments Ltd.

T-AC. BLDG LOTS — COBBLE HILL — OPEN TO VIEW SUNDAY, AUGUST 17TH — 11:00 A.M.-3:00 P.M.

Turn left at Mill Bay towards Shawnigan Lake, turn right at Cameron-Taggart for 1 block, turn left on Carlton Road, 1½ blks. We are open to offers.
VAN. ISL. DEV. CORP. — RLTY DIV. 388-4232
Gail Jenkins 478-6458
Shane Yada 658-8762

BROADMEAD

Visit us at our office-display home, 950 Royal Oak Drive
8:30 A.M.-5:00 P.M. 658-5291
Or Call
JEANNIE DEWHURST
384-8001 (24 hrs.) 658-8980
Royal Trust Co.

SOUTH OAK BAY SEA, OLYMPIC VIEWS PRIVATE DRIVEWAY $98,500

RES. TED WALFORD OFFICE
OFFICE (24 Hrs.)
598-1420 477-1841
BLOCK BROS. REALTY LTD.

1 ACRE MILL BAY

Lot 15, Nora Place — off Carlton Road. Hydro and water included. $19,300.
PATRICK-SKILLINGS
477-7291 (Bus.) 384-8075 Pgr. 1204
D. F. H. REAL ESTATE LTD.

CENTRAL SAANICH VIEW LOT $45,000

One only lot available in this new fully serviced subdivision overlooking gulf islands. Over 11,000 sq. ft.
KEN HENDERSON 385-9741
HENDERSON REALTY LTD.

271 LOTS FOR SALE

CUAULTA HEIGHTS

On Beautiful Triangle Mountain, well treed ¼ acre lot, easily buildable. Perced, water in, electricity to lot shortly. On Sewell Rd., off Cuaulta near junction with Walfred.
$29,500 For info 478-3122

BUILDERS

Two lots on Westwind Drive in Langford. Quiet area. $27,500 each. Call:
LYLE KAHL
Off. 595-1535 388-5464 Pager 876
BOORMAN INVESTMENT CO. LTD.
2045 CADBORO BAY RD.

SOOKE

3 lots from $22,500. Level, grassy, ideal for new home or mobile. City water. On Caldwell Road close in Village. MLS.
NORMA SAUNDERS
478-5561 (bus) 478-9182 (res)
BLOCK BROS. REALTY LTD.

OCEAN VIEWS

Dean Park $64,500. Fully serviced .42 acres.
RUTH CROSLAND
477-0191 595-5677
MABLE BAKER
477-0191 477-6125
Royal Trust

10 ACRES

Stream, building site, dry well, good access. Approx. 45 min. from Victoria on Sooke Rd.
DAVID SCOTT — 479-4405
P.R. BROWN & SONS LTD. 385-3435

DEEP COVE

Chalet Road over ½ acre view lot partially cleared. $45,000.
Tom Gardner 598-2192
Coach House Realty Ltd.
381-5255

OCEAN VIEW LOT

½ acre Pat Bay area with sunny exposure. Large barn and city water. $43,000. 656-4411.

SOOKE, TWO SPACIOUS properties, partially wooded, good elevation, on quiet road. 2 to 3 acres. 642-5508

DEAN PARK ESTATES, Mayne View Road, lot 13. All services. Large. $58,000. 477-4441.

GOING OFF MARKET. Waterview lot-Willis Point. Offers invited. 658-8687.

SUNNY ⅓ ACRE LOT IN Broadmead, $58,000. 656-5494.

273 PROPERTY FOR SALE

GORGEOUS VIEWS

to Olympic mountains, the waters of Juan de Fuca. Ready to build on rich soil with southwest exposure, surrounded by beautiful trees and close to water and salmon fishing. 10 and 7 acres from $59,500. Offers invited.
George Breiter 478-8493
British American Realty Ltd. 385-1431

2.3 ACRES

Magnificent Views
Excellent building site
Absolute privacy
City power and water
20 minutes from city
Asking $68,000
Telephone 477-5617

274 PROPERTY WANTED

Properties over $100,000 required. Houses, 4-plexes, seaview properties, small farm holdings. Please call me now!
Adrienne Denham
386-3231 386-9028
Block Bros. Realty Ltd.

Cedric Steele & Assoc. Ltd.
388-6258

Out of town purchaser requires 1100-1200 sq. ft. condominium or townhouse preferably located in Oak Bay. Unit should have 2 bedroom, underground parking, and security.
Contact Trevor Davis
CEDRIC STEELE & ASSOC. LTD.
388-6258 or 656-7338

PROPERTY OWNERS IF YOU HAVE

Subdividable acreage in the greater Victoria area? I have a bonafide purchaser. Please call 478-5561 (Office) Pager 388-6275. No. 2764, 474-2744.
PIERRE BERUBE
Block Bros. Realty Ltd.

FARMS AND ACREAGE WANTED
Out of town purchaser requires 50-150 acre farm on Saanich Peninsula.
Contact T. DAVIES 656-7338
CEDRIC STEELE AND ASSOCIATES LTD.
388-6258

CASH

Bonified builder developer wants lots and land for subdivision. Quick decision. Phone Kasapi Construction 386-6191 anytime or 592-6081 res.

280 ACREAGE FOR SALE AND WANTED

½ ACRE BEAUTIFUL VIEWS TODD INLET

Ideal building site on Melody Land, level lot, nicely treed, good area. Perc tested and proven water supply. MLS. Priced at $42,000.
DOLORES MILES
477-0141 652-2735
THE PERMANENT

VIEW ACREAGE

4.89 acres about 100' from the elk Lake shoreline. There is almost 500' fronting the shoreline. Gently sloping treed land, not rock, not subdividable, with fabulour unobstructed sweeping views of the lake. Priced right at $145,000.
CLIFF SALMOND
385-7744 477-3626
GARDNER REALTY (1979) LTD.

4.75 ACRES OF BEAUTIFUL treed property in Cobble Hill. Possible 2 lot subdivision. Peaceful dead end country road. $45,000.

Two level acres with some trees between Mill Bay and Shawnigan

Deaths and funerals

305 DEATHS and FUNERALS

BARNES — In hospital on August 12, 1980, Harry Charles Hyland, beloved husband of Anne Winifred Barnes in his 94th year. Also survived by his son, Jon, in California; a sister in England; nieces and nephews. Mr. Barnes was born in Bermuda and lived most of his life in British Columbia, late residence, 1422 Newport Avenue, Victoria, B.C.

Private funeral service will be held in the Sands Mortuary Limited "Family Chapel of Memories," 1803 Quadra Street, Victoria, B.C., on Saturday, August 16, at 3:00 p.m., Rev. Robert Sansom officiating. Flowers gratefully declined.

SANDS — VICTORIA

CLEAVER — In Glengarry Private Hospital, on August 13, 1980, Miss Marion Cleaver, aged 93 years, of 1780 Fairfield Road and formerly of 857 Rupert Street. Miss Cleaver came to Canada in 1918 to North Battleford, Saskatchewan and shortly thereafter to Victoria. She was well-known in the musical circle having taught piano for some years. Miss Cleaver was a member of the Daughters of Saint George. She is survived by a brother, Clarence, Surrey, England.

Funeral service will be held Monday, August 18 at 1:30 p.m. in Hayward's Thomson and Irving Chapel. Rev. Joseph Price officiating, followed by cremation.

De WOLFE — James G. De Wolfe, who had been Comptroller of St. John's-Ravenscourt School 1969-1978, and was currently Comptroller of St. Michael's University School, died recently in Victoria after a brief illness, aged 63. He leaves his wife, Peggy; a son, Gordon and a grandson, Brian; two sisters, Marion and Jean and a brother, Don. Jim De Wolfe was born in Winnipeg and raised there and in Calgary. He served overseas during the Second World War as a Captain in the Royal Canadian Army Pay Corps. After the war, he joined the Canada Permanent Trust Co. in Winnipeg and later worked for a number of years with the Manitoba and Saskatchewan Coal Company. He was a member of the Canadian Legion and an Honorary Life Member of the Fort Rouge Curling Club, to which he was twice re-elected president. He had many friends.

Funeral service in McCall Bros. Family Chapel on Monday, August 18, at 1:00 p.m., with the Rev. Terrance Davies officiating. Cremation. No flowers please; Donations, if desired, may be made to the Canadian Cancer Society, 857 Caledonia Avenue, Victoria.

HARVEY — S. Stephen, of Victoria, passed away August 13, 1980. Survived by his loving wife, Muriel, three sons, one daughter, five grandchildren and two brothers.

Memorial service will be held Saturday, August 16, at 1:00 p.m., in the Gordon United Church, 935 Goldstream Avenue. In lieu of flowers donations to the Canadian Cancer Society would be appreciated. Arrangements through the Memorial Society of B.C. and First Memorial Services.

JENNINGS — On August 14, 1980, at Duncan, B.C., Miss Alberta Marion Jennings of 733 Wharncliffe, aged 72 years. Born in Edmonton, Miss Jennings was travelling in England at the beginning of the Second World War. She remained in England and took up her nursing career in the Lewisham Hospital, London, England. Prior to her retirement, Miss Jennings was the Director of Nursing in the Cowichan District Hospital. She was a member of the United Church of Canada; Sunset Chapter of the O.E.S. #44; a member of the Ladies of the Moose, Duncan. Miss Jennings is survived by a brother, Harry, of Duncan; a nephew, John Blatchford of Kelowna; five nieces, Dorothy Cummings of Kelowna, Donna Momka in Richmond, Helen Boham of Trail, Pat Petersen of Dawson Creek, Kay Noonan of Surrey.

Service for Miss Jennings will be held on Monday, August 18, at 2:00 p.m. in Sands Funeral Chapel with Reverend George Keenleyside officiating. Interment in Mountain View Cemetery.

SANDS — DUNCAN

LIDSTONE — In Victoria, B.C., after a brief illness, on August 10, 1980, Robert Laurence Lidstone, aged 72 years, a native of Victoria. He is survived by his loving wife Verna; two sons, Robert Norman and John Charles, both of Victoria; two stepsons, Douglas Caldwell of Surrey, B.C. and John Caldwell of Victoria, B.C.; 15 grandchildren; four great-grandchildren; one sister, Mrs. Laura Quist of Victoria; one brother, Douglas Lidstone of Victoria, B.C.; numerous nieces and nephews.

A private family service was held at McCall Bros. Chapel followed by cremation. (Flowers gratefully declined.)

NEWBOLD — In Sidney B.C. on August 13, 1980. Florence Newbold, aged 90 years, born in Fritchley, Derbyshire, England 1890. She came to Canada in 1913. Predeceased by her husband Abram, she is survived by four sons John of Borden, Saskatchewan, Earle of Saskatoon, Saskatchewan, Ted of Merritt, B.C., and Don of Calgary Alberta; two daughters, Olive Harris of Smithers, B.C., and Ruth Kobierski of Sidney, B.C.; two sisters and one brother in England; 14 grandchildren and 11 great-grandchildren. Mrs. Newbold was a life member of Eastern Star and also a member of Silver Threads of Sidney.

Memorial service will be held in Borden, Saskatchewan. Arrangements through First Memorial Services.

NORDLUND — On August 14, 1980, in the Victoria General Hospital after a lengthy illness. Engla Nordlund, aged 74 years, of 1198 Munro Street. Predeceased by her husband, Ragnar (Ray) in 1975. She is survived by her loving family; daughter and son-in-law Ann-Marie and Louis Seidel, Victoria; mother, Mrs. Anna Ek; five sisters, Brita Svensson, Anna Svensson, all of Sweden; Inga Vaage, Vancouver, B.C., Viola Link, Victoria, Bertha Hibberd, Summerland, B.C.; three brothers, Nils Ek; Sweden, Eddie Ek, Qualicum Bay, B.C., Elof Ek, Port Alberni, B.C.; sister-in-law Lily Perskas, Calgary, Alberta; also nieces and nephews.

Funeral service August 16, 1980, at 3:00 p.m., in the chapel of First Memorial Services, 4725 Falaise Drive, Reverend P. D. Ross officiating. Flowers gratefully declined. If desired, donations to the Charity of your choice or Heart Fund. Arrangements through the Memorial Society of B.C. and First Memorial Services.

TAYLOR — In Mount St. Mary on August 13th, Mrs. Lillian Taylor, aged 98 years of 999 Burdett Street. Predeceased by her husband, Bentley, she is survived by a son, Frank Wray of Sandy Hook, Manitoba and daughter, Mrs. Elise Fitzsimmons of Ottawa.

Private family cremation was held. Hayward's Thomson and Irving in care of arrangements.

308 CARDS OF THANKS

CHARLIE MARTIN AND FAMily would like to say thank you to all friends for the kindness shown to his wife, Florence Martin. Many thanks to Rev. Canon Bailey for his kind words also to Dr. Lane and the staff of Victoria General Hospital for their care.

309 IN MEMORIAM

GIBBINS-FRANK A. DIED August 15, 1963. Always remembered.
The family.

GUENTHER - In loving memory of Dale William Guenther, who passed Away August 14, 1979. He is dearly loved and sadly missed by his mother Virginia, Brother Robbie, Grandfathers Bill & Vic, Great Granny, Aunts, Uncles, Cousins and many many friends.
You will always be with us Dale.

310 FUNERAL DIRECTORS

McCall's

PRIVATE SERVICE
RATH
Mr. Charles Henry
FRIDAY
MYERS
Mrs. Helen Margaret
1:00 p.m. FLORAL CHAPEL
SUNDAY
ACALA
Mrs. Timotea Aseoche
7:30 p.m. Prayers
FLORAL CHAPEL
MONDAY
ACALA
Mrs. Timotea Aseoche
10:00 a.m. Mass
ST. ANDREW'S CATHEDRAL
DeWOLFE
Mr. James G.
1:00 p.m. FAMILY CHAPEL

McCALL BROS.
Funeral Chapels
JOHNSON AT VANCOUVER STREETS

For Funeral and Pre-Arrangement Information
Phone 385-4465

Sands
Since 1912

SHARING and CARING to Provide ALL TYPES of SERVICE through COMMUNITY CHAPELS.

Phone Anytime

VICTORIA	388-5155
SIDNEY	656-2932
COLWOOD	478-3821
DUNCAN	746-5212
LADYSMITH	245-2331
NANAIMO	753-2032
PARKSVILLE	248-3238

LAVERNE and MASON SANDS

Sands

Hayward's (B.C. Funeral Co.) Thomson & Irving

Funeral Chapels
1625 Quadra St.
386-3505

CUNNINGHAM FUNERAL CHAPEL
1155 FORT STREET
Phone 384-5512 or 384-8626
Offering dignified moderate service for all. Geo. S. Cunningham, owner, manager.

FIRST MEMORIAL SERVICES
Serving the Public and Exclusive Area Undertakers for the Memorial Society of B.C.
658-5244.

311 MONUMENTS

STEWART MONUMENTAL WORKS LTD.
ESTABLISHED 1896
Marble fireplace and tabletops.
1403 May St. 384-3452
Memorial of Distinction

Mortimer's Monuments
383-6421
709 KINGS RD. (at Douglas)

312 FLORISTS

Daisy Chain Florist
382-2512 435 Simcoe St.

Heavy are our hearts today,
Memory brings you
back once more,
To the time when
you were with us,
To the happy days of yore.

APPLICATION FOR AMENDMENT OF POLLUTION CONTROL PERMIT

THIS APPLICATION is to be filed with the Director of Pollution Control, 1106 Cook Street, Victoria, British Columbia, V8V 1X4. Any person who qualifies as an objector under section 13 of the *Pollution Control Act* may, within 30 days of the date of application, or within 30 days of publication in *The British Columbia Gazette* or in a newspaper, or where service is required, within 30 days of serving a copy of the application file with the Director at the above address an objection in writing to the granting of an amendment, stating the manner in which he is affected.

PREAMBLE—The purpose of this application is to obtain an amended permit which will allow discharge of increased flows from an expanded treatment plant.

I, Norman Howard, P. Eng., Chief Engineer of The Capital Regional District hereby apply for amendment(s), as described below, to Pollution Control Permit No. 437-P grnated on 18th October, 1971, which authorized the discharge of effluent from Municipal Sewerage System located at District of Central Saanich, B.C., to Cordova Channel.

AMENDMENTS REQUESTED (describe "Before" and "After" conditions):

The existing facilities consist of a secondary treatment plant (oxidization ditch and clarifier) and sea outfall. The plant treats mainly domestic sewage from the District of Central Saanich and has an average daily capacity of 300,000 Imperial Gallons.

The proposed facilities will consist of the existing and a second oxidation ditch and clarifier with an average daily capacity of 900,000 Imperial Gallons.

A study is currently under way to determine the best way to dispose of the sludge from the plant.

This application, dated on 9th July, 1980, was posted on the ground in accordance with the Pollution Control Regulations.

Norman Howard, P. Eng.,
Chief Engineer
M. Williams for
N. Howard

Sun publisher post filled

TORONTO (CP) — The *Sun*'s publisher, Douglas Creighton, has named Hartley Steward publisher for the newly-bought *Calgary Sun*, The *Sun*'s general manager, Donald Hunt, said Wednesday.

Steward, who will take over the Calgary operation Monday, was managing editor of *The Star* for two years. He also worked as editor of *The Sunday Sun* and news director of the daily and *Sunday Sun* papers. He was news editor of *The Telegram* when the paper folded in 1971.

Inflation dips 4%

LONDON (AP) — Britain's annual inflation rate fell by more than four per cent in July to 16.9 per cent. The annual inflation rate in June was 21 per cent. The July figure marked the biggest one-month drop since 1947.

APPLICATION FOR AMENDMENT OF POLLUTION CONTROL PERMIT

THIS APPLICATION is to be filed with the Director of Pollution Control, 1106 Cook Street, Victoria, British Columbia, V8V 1X4. Any person who qualifies as an objector under section 13 of the Pollution control Act may, within 30 days of the date of application, or within 30 days of publication in The British Columbia Gazette or in a newspaper, or where service is required, within 30 days of serving a copy of the application, file with the Director at the above address an objection in writing to the granting of an amendment, stating the manner in which he is affected.

PREAMBLE — The purpose of this application is to obtain an amended permit which allows the discharge of increased flows from an expanded treatment plant.

I, Norman Howard, P.Eng., Chief Engineer of The Capital Regional District hereby apply for amendment(s), as described below, to Pollution Control Permit No. PE-136 granted on 3rd September, 1965, which authorized the discharge of effluent amended on 8th October, 1971 from Municipal Sewerage System located at Sidney, B.C., to Sidney Channel.

AMENDMENTS REQUESTED (describe "Before" and "After" conditions):

The existing facilities consist of a high rate activated sludge treatment plant capable of treating a maximum daily flow of 1,300,000 Imperial Gallons and a sea outfall. The pumping facilities and screens sized for a peak flow of 6,700,000 Imperial Gallons per day.

It is proposed to change the process for the entire plant to a conventional activated sludge system and to increase the maximum treatment capability of the plant to 2,000,000 Imperial Gallons per day and the peak flow pumping and screening capacity to 8,000,000 Imperial Gallons per day.

A study is currently under way to determine the best way to dispose of the sludge from the plant.

This application, dated on 9th July, 1980, was posted on the ground in accordance with the Pollution Control Regulations.

M. WILLIAMS
for
NORMAN HOWARD,
P.Eng., Chief Engineer

NOTICE TO CREDITORS
IRENE ADELAIDE de CHIEVRE HORNER, formerly of 1956 Ernest Avenue, Victoria, British Columbia, deceased.

NOTICE IS HEREBY GIVEN that creditors and others having claims against the estate of the above deceased are hereby required to send them to the undersigned Executor at P.O. Box 580, Victoria, B.C. V8W 2P6 before the 20th day of September, 1980, after which date the Executor will distribute the said estate among the parties entitled thereto having regard only to the claims of which it then has notice.

ROYAL TRUST CORPORATION OF CANADA
Executor
By COX, TAYLOR, BRYANT
Solicitors for Executor

CORPORATION OF THE DISTRICT OF CENTRAL SAANICH
CALL FOR TENDERS

Sealed tenders marked "Tender for Construction of the Stelly's Ridge Sewerage Collection System" will be received by the Corporation of the District of Central Saanich at 1903 Mount Newton Cross Road, Saanichton, B.C., up to 4 p.m. local time on August 22, 1980, when they will be opened in public.

The work requires the installation of approximately 11,500 feet of 6- and 8-inch sewer with service connections and appurtenances. The work shall be tested by November 15, 1980 and completed within 15 days thereafter.

A book of contract documents and construction details may be seen on or after August 11, 1980, at 1903 Mount Newton Cross Road, and copies obtained on payment of $30.00 each, payable to the Corporation, and is not refundable.

The lowest or any tender will not necessarily be accepted.

NOTICE TO CREDITORS AND OTHERS
IN THE MATTER OF THE ESTATE OF LENA LEWIN, deceased, formerly of St. Charles Rest Home, 1006 St. Charles Street, Victoria, B.C.

NOTICE IS HEREBY GIVEN that creditors and others having claims against the Estate of the above deceased are hereby required to send them to the undersigned Executors at 737 Fort Street, Victoria, British Columbia, on or before the 5th day of September, 1980, after which date the Executors will distribute the assets of the said deceased amongst the parties entitled thereto, having regard only to the claims of which it then has notice.

YORKSHIRE TRUST COMPANY
ROBERT ANTHONY LEWIN,
EXECUTORS
By: GEORGE EASDON
SOLICITOR,
VICTORIA, B.C.

NOTICE OF APPLICATION FOR CHANGE OF NAME

NOTICE is hereby given that an application will be made to the Director of Vital Statistics for a change of name, pursuant to the provisions of the "Change of Name Act," by me: — Phyllis Gladys Irene Field of Apt. 101-241 Cook St. in Victoria, in the Province of British Columbia, as follows: — To change my name from Phyllis Gladys Irene Field to Laura Ann Field.

Dated this 12th day of August, A.D. 1980.

P. Field

NOTICE OF APPLICATION FOR CHANGE OF NAME

NOTICE is hereby given that an application will be made to the Director of Vital Statistics for a change of name, pursuant to the provisions of the "Change of Name Act," by me: Hanora Stewart of 621 Phelps Avenue in Victoria, in the Province of British Columbia, as follows: To change my name from Hanora Stewart to Helen Nora Stewart.

Dated this 15 day of August, A.D. 1980.

Mrs. Helen Nora Stewart

SHERIFF'S SALE

Under and by virtue of a Writ of Seizure and Sale issued out of the County Court of Vancouver Island, Victoria Registry, and a Writ of Fieri Facias issued out of the Provincial Court of British Columbia, Victoria Registry, against the goods and chattels of:

Alice Louise Holt, purported to be
(1) 1974 Lincoln Continental, Serial No. 4Y82A839482

Michael Lloyd Thomas, purported to be
(1) 1970 Armacchi Harley Davidson Motorcycle Model R.A. 125, Serial No. 7A13826H1.

I have seized and will offer for sale by public auction at the Sheriff's Compound, 850 Burdett Ave., Victoria, B.C., on Friday the 22nd day of August, 1980, at the hour of 10:00 o'clock in the forenoon all the right, title and interest the defendants have in the chattels. The chattels may be viewed at the Sheriff's Compound, 850 Burdett Ave., Victoria, B.C., between the hours of 8:30 a.m. and 4:30 p.m. Monday to Friday.

Terms of Sale: On a where is, as is basis, cash, plus 4% Sales Tax.

For further particulars apply to the office of the undersigned, Room No. 1, 850 Burdett Ave., Victoria, B.C., 387-6811.

J. H. SAMPSON,
Deputy Sheriff III,
Vancouver Island
Region No. 1

British Columbia Buildings Corporation
Invitation to Tender

Project No. IM-7-80, "Courtenay Courthouse — Renovation Project" for Masonry, Finish-Carpentry, Steel Doors, Ceramic Tile, Painting, Carpet and other related works.

Sealed Tenders are invited for the above described project. Tenders will be received by the British Columbia Buildings Corporation, **805 Cloverdale Avenue, Victoria, B.C. V8X 2S9** on or before **3:00 p.m. August 27, 1980.**

Tenders available at that time will be opened in public at the above address. Tenders are to be properly completed and signed on the forms provided. The lowest or any tender will not necessarily be accepted.

Tender documents may be obtained on **August 18, 1980** from **805 Cloverdale Avenue, Victoria, B.C.**

Unsuccessful bidders are requested to return the documents.

Tender documents may be viewed at: **Nanaimo Construction Association, 2232 Wilgress Road, Nanaimo and North Vancouver Island Construction Association, 1371 Greenwood Street, Campbell River B.C. V9W 6K5.**

General enquiries may be directed to I. Maitland in Victoria, B.C. at **387-5221.**

The Corporation Of The District Of Saanich
ZONING BY-LAW
NOTICE OF PUBLIC HEARING

Notice is hereby given that all persons who deem their interest in property affected by the following proposed by-law will be afforded an opportunity to be heard before the Municipal Council on the matters contained therein at a PUBLIC HEARING to be held in the COUNCIL CHAMBER, Saanich Municipal Hall, 770 Vernon Avenue, on MONDAY, August 25, 1980, commencing at 7:30 p.m.

(a) "Zoning BY-LAW, 1978, AMENDMENT BY-LAW, 1980, NO. 4506".
To rezone lot 15, Plan 31104 and part of Lot 1, Plan 29222, both of Section 8, Lake District and part of Section 8, Lake District (corner of Royal Oak Avenue and Royal Oak Drive) as shown outlined in heavy black line on the plan forming part of this Notice from Zone District RS-10 (detached housing — 780m²) to Zone District P-3 (church).

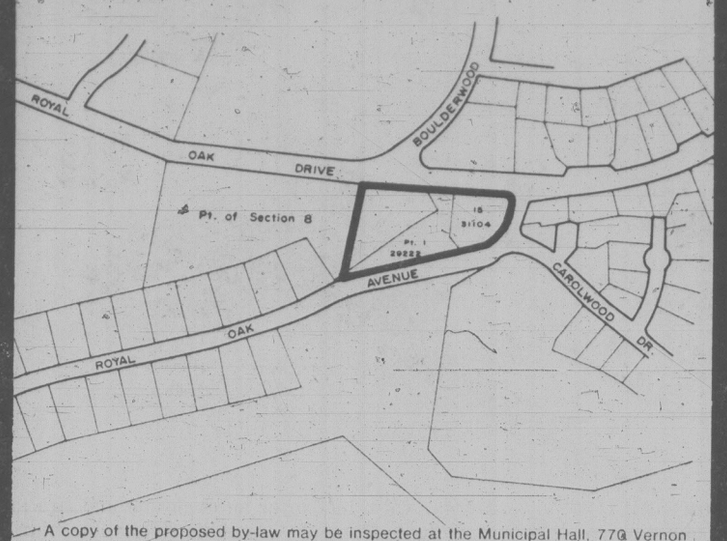

A copy of the proposed by-law may be inspected at the Municipal Hall, 770 Vernon Avenue, between the hours of 8:30 a.m. and 4:30 p.m., Monday to Friday, except Statutory Holidays.

R. M. SHARP
Municipal Clerk

Each tree draws life from the common soil and a million branches reach upward to share the sky. The forest grows strong and beautiful.

In the same way, twenty-three million people draw strength from one nation, and with their roots deep in the land, share ideals of freedom, family and future.

Canada

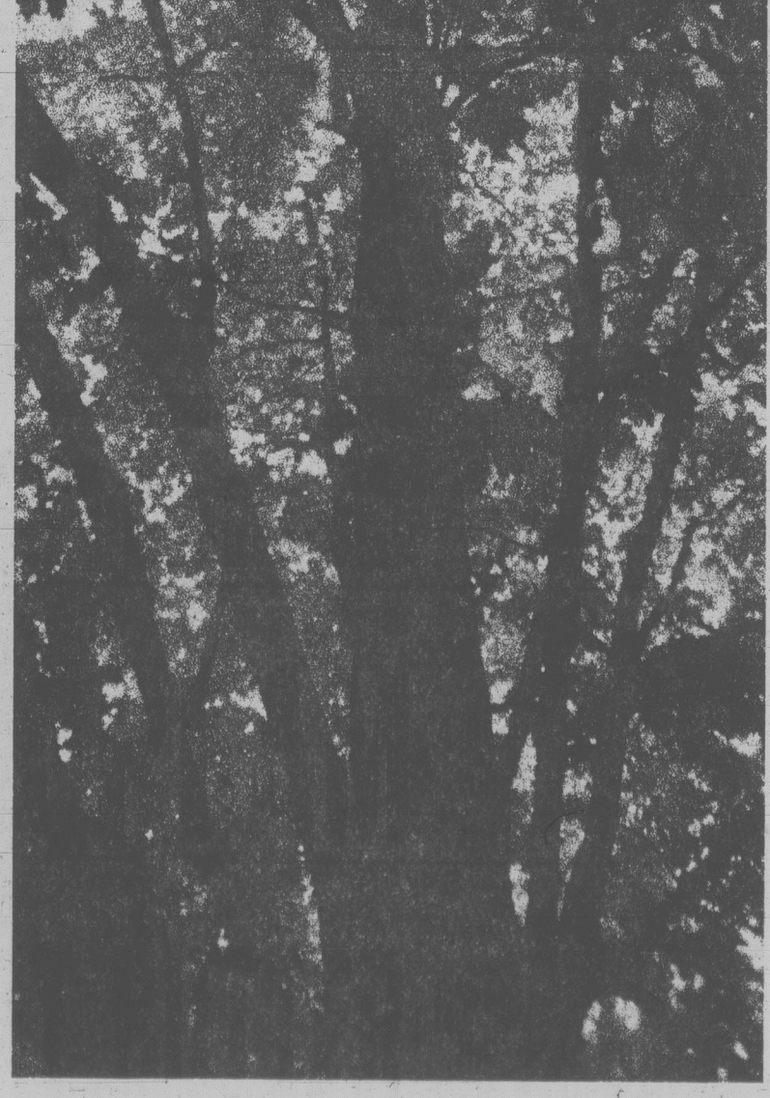

ISLAND FARMS ICE CREAM 2 litre plastic pail ... 1.99

Open 7 Days a Week 9-9
Feltham at Shelbourne—477-9541

GRAHAM'S MARKET

PRICES EFFECTIVE AUG. 15, 16, 17

"EASY CARRY" 10 lb. UNIT BEEF PATTIES 17.90
FROZEN CALVES LIVER ..... lb. 2.49
FROZEN HALIBUT STEAK ..... lb. 2.99
FRESH FROM OUR BAKERY BREAD French Vienna Homestyle .. ea. 49¢
BANANA LOAF ..... ea. 1.09
SATURDAY ONLY FRESH SOURDOUGH BREAD ..... ea. 49¢

BANANAS .... lb. 33¢
CARNATION FLAKED LIGHT TUNA .....6 oz. 1.19
CONNORS SNOW CRAB .... 6 oz. 2.59
MOTTS CLAMATO JUICE .. 48 oz. 1.59
MA LING WHOLE GREEN BEANS ..... 14 oz. 79¢
Q.T.F. PINEAPPLE Crushed Tidbits Sliced 14 oz. 53¢
CAMPFIRE MARSHMALLOWS 270 g 59¢
YORK SPAGHETTI in TOMATO SAUCE .. 28 oz. 69¢
NORTHERN GOLD GRANOLA BARS 12 oz. box 1.09
SQUIRREL PEANUT BUTTER 500 g 1.39
DELTA LONG GRAIN RICE .....32 oz. 1.29

— COOL, FAST, EASY McCAIN DESSERTS —

SHORTCAKE Strawberry and Raspberry .. 25 oz. 1.99
FIESTA CAKES 21 oz. Strawberry, Chocolate, Neopolitan, 1.69
DEEP N DELICIOUS CAKES Chocolate, Banana, Vanilla 18 oz. 1.89
DEEP N DELICIOUS CREME PIE Banana, Coconut and Chocolate 14 oz. 99¢

LAST TIME THIS SUMMER PERRIER WATER ..... litre 99¢

We reserve the right to limit quantities. 8-15

SMOKE BILLOWS over Morgan City, La., after an explosion and fire tore through three gasoline storage tanks Thursday along the riverfront, injuring seven people and forcing the evacuation of seven city blocks. A gasoline tanker truck, a smaller service truck, two office buildings and a metal outbuilding were also destroyed. About 30 trucks and six fireboats from 23 fire departments had the fire under control within about three hours.

'Pig riots' death toll mounts

NEW DELHI (AP) — Fresh violence was reported today in the northern Indian city of Moradabad, where more than 100 persons have been killed in rioting caused by reports that pigs strayed into a mosque during a Moslem prayer service.

Officials in Moradabad, 160 kilometres east of New Delhi, said armed mobs were defying curfew orders and roaming through Moslem areas, kidnapping policemen and passersby, the United News of India, the domestic news agency, reported.

The officials were quoted as saying police were reluctant to patrol the streets because they were being fired on from rooftops.

A curfew, imposed on the city after the first wave of rioting on Wednesday, was extended until Saturday, the agency reported.

A senior district official at Moradabad told the news agency that "many more bodies" were being recovered from various parts of the city following the initial disturbances.

The first riots were spurred by Moslem claims that pigs strayed into a mosque compound during prayers. Pork is taboo for Moslems and the presence of pigs at Islamic prayers amounts to desecration.

The Moslems said that they hurled stones to drive off the animals but that policemen standing nearby assumed the missiles were aimed at them and fired at the worshippers.

The crowd panicked and stampeded, crushing scores of people to death, authorities said.

Officials said the Moslems then spilled onto the city's roads fighting with policemen and attacking homes and stores owned by Hindus. A police station also was attacked and burned.

India, which is predominantly Hindu, has one of the largest Moslem populations in the world, about 65 million out of a total population of 676 million.

Peking taking big swat at bugs

TOKYO (AP) — Armed with fly-swatters, spades, brooms and pesticide sprayers, about one million people in Peking took part in a campaign today to rid the city of mosquitoes and flies, the official Xinhua news agency reported.

Xinhua said that from early morning people began to clean up the streets and public toilets and drain water from all places mosquitoes might breed, such as air-raid shelters, fire-prevention vats and ruts and hollows.

They also replaced fly-traps and mosquito-killing lamps they had placed in courtyards earlier in the summer, Xinhua said.

According to the municipal committee for the patriotic health campaign, Xinhua said, the mosquito population nearly doubled that of last year because of humid weather over the past couple of weeks. But it added that the fly population dropped about 30 percent after an earlier drive to rid flies.

Xinhua quoted committee officials as saying "this is our usual assault against mosquitoes and flies at this time of the year. To avoid air pollution, we are encouraging people to use pesticide sprays instead of fumigants."

Afghan rebels spread

NEW DELHI, India (UPI) — Fighting between rival Afghan government factions has spread from Kabul to the provinces, further weakening the Soviet grip on the country, reports from the country said today.

Beefed up Afghan security forces apparently have imposed an uneasy calm in Kabul, where street fighting between rival factions as well as rebels and government forces had been daily occurrences, the reports said.

One diplomats said the city was "an island of tranquility" compared to the rest of the nation.

"It is not representative of what is going on in the rest of the country," where Moselm rebel activity, political infighting in the army and military insurgency have intensified, said the diplomat, an expert on current affairs in Afghanistan.

Soviet-run Radio Kabul also reported dramatic increases in factional and rebel violence in mountainous regions in Kunduz, Samangan, Balkh and Badakhshan provinces to the north of Kabul near the Soviet border.

The radio said today that "a large group of people" had fled their homes in Kunduz province because of "the cruelty and barbarity" of followers of the late President Hafizullah Amin, a founder of the current anti-government Khalq faction.

"The activities of the subversives and foreign elements and spies have been stepped up," the radio reported twice this week.

It said, "American imperialism, Chinese chauvinism and the reactionaries of the region are trying their best to infiltrate their agents and mercenaries to kill, burn, blow up, terrorize, destroy and create fear and tension."

We're clearing out our linen closet

1/3 OFF

discontinued lines of sheets

We're turning down the sheet prices, and clearing out discontinued lines of sheets. Come into Eaton's now, because the sale only lasts as long as the sheets do, and quantities are limited. Our assortment includes some discontinued designer lines by Calvin Klein, Grace Kelly and others. Personal shopping only. Eaton Reg. 12.98 to 38.98

8.57 to 25.97

Linens, Third Floor

PERSONAL SHOPPING ONLY

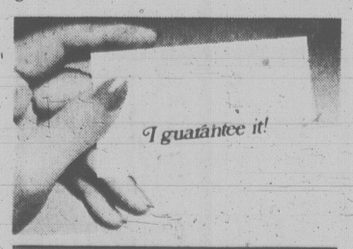

We back it up in writing!

EATON'S

Tonight: Cloudy periods
Saturday: Afternoon sun

Victoria Times

Payoff puzzle
This week's prize $1300

97th YEAR, No. 57 * * * VICTORIA, BRITISH COLUMBIA, FRIDAY, AUGUST 15, 1980 25 CENTS DAILY, 30 CENTS SATURDAY

Vancouver-born Playmate shot dead

LOS ANGELES (AP) — Dorothy Stratten of Vancouver, *Playboy* magazine's current Playmate of the Year, was killed with a shotgun blast in the face, apparently by her estranged husband, who then shot himself to death, police said today.

The body of the 20-year-old beauty was found at 12:30 a.m. sprawled across the bed in the two-storey, West Los Angeles home she had shared until recently with her husband, Paul Snyder, 29, formerly of Surrey.

Neither was dressed, and Snyder was found on the floor, on top of the shotgun, said police Lieut. Glenn Ackerman. The lieutenant said friends came to the house and found the couple after no one had been able to reach Snyder since Thursday afternoon.

"The indications are that they died sometime yesterday (Thursday) afternoon," Ackerman said.

He said the couple had been married about two years, but for the last two months Ms. Stratten had been living elsewhere. Ackerman said the couple's relatives were out of the country.

"The death of Dorothy Stratten comes as a shock to us all," said *Playboy* publisher Hugh Hefner in a statement released by his office. "She was a beautiful and talented woman. As *Playboy*'s Playmate of the Year and with a film and TV career of increasing importance, her professional future was a bright one. But equally sad to us was the fact that the loss takes from us all a very special friend of the *Playboy* family."

Ms. Stratten's most recent appearance was in a Peter Bogdanovich film, *They All Laughed*, and in a movie called *Galaxina*, that has not yet been released, said *Playboy*. She also had bit parts in the movies *Americathon* and *Skatetown, U.S.A.*

The tall blonde first appeared in a *Playboy* centrefold in August, 1979, and was named Playmate of 1980 last April 29. She was the first Canadian to hold the title.

Forest firm bought out

Three B.C.-based forest products companies have reached agreement with ITT Industries of Canada to purchase the assets of Rayonier Canada for about $420 million.

B.C. Forest Products Ltd., Doman Industries Ltd. and Whonnock Industries Ltd. said they will participate as equal partners in the ownership and operation of the venture.

Each company will pay $140 million.

A BCFP spokesman called it "a bail-out operation."

The spokesman said Rayonier's financial position had been questionable and it had been obvious that ITT had been looking for a buyer.

No B.C. company wanted to get involved on its own.

After the purchase, Rayonier will continue to operate as a separate company but will get a new name.

There is no plan to change management at the present time.

But the three purchasing companies will appoint all members to the new board of directors.

The new company will operate out of the Rayonier office in Vancouver, where 200 people are employed. In all Rayonier Canada has 3,000 employees in B.C.

"We hope we can protect all 3,000 jobs," Clugston said.

"We got involved in this because we believe it is better for B.C. forest products companies to have their headquarters in Vancouver rather than New York."

The three firms have not completed a financial study of Rayonier and it is not known how long it will take to show a profit.

None of the assets will be transferred to the three companies. The sale is scheduled to be completed on Sept. 30.

ITT Industries is a wholly-owned subsidiary of International Telephone and Telegraph Corp. of New York. It has been a liability for the ITT conglomerate, which was forced to write off Rayonier losses of $2.10 U.S. a share last year.

Shares of BCFP, Doman and Whonnock traded briskly on rumors of the

See B.C. page 10

Inflation stuck at 10%

1971 dollar is now worth a mere 47¢

OTTAWA (CP) — The annual inflation rate remains steady at 10.1 per cent even though the consumer price index increased more slowly by 0.8 per cent in July from a month earlier, Statistics Canada reported today.

As a result of the latest rise, the purchasing power of a consumer's dollar fell to 47 cents from $1.00 in 1971.

Food prices, which account for one-quarter of the index, increased only 0.9 per cent in July compared with a 2.2 per cent jump in June. The influx of domestic produce in late summer months usually helps slow food prices until early fall.

The increase in other items excluding food rose by 0.8 per cent in July, unchanged from a month earlier, as costs rose for housing and transportation.

The index stood at 211.5 in July up from 209.9 in June. The index, a widely-used measure of inflation, shows that a basket of goods and services which cost $100 in 1971 now costs $211.50.

The index, above 10 per cent for the second month in a row, matches similar increases last seen in late 1975 shortly after wage and price controls were introduced.

Finance Minister Allan MacEachen had forecast about a 10 per cent rise in the index but, until he brings in an expected fall budget, is not likely to announce inflation-fighting measures.

Sinclair Stevens, Progressive Conservative treasury board critic, called the latest figures alarming and said a budget is "long overdue." He said the government must reduce its $14.1 billion spending deficit to help in the fight against inflation.

Despite the slower pace of food price increases, costs rose for some fresh fruits and vegetables while consumers in Nova Scotia, New Brunswick and Alberta paid more for milk and other dairy products.

But the higher costs were offset by lower prices for beef cuts and sugar.

In July, the index of food for home use was up 9.3 per cent above a year earlier while food away from home rose only 8.5 per cent. As a result, the food index was up 9.1 per cent from a year ago.

Titanic believed located

NEW YORK (AP) - A U.S. search party believes it has found the ocean liner Titanic, which sank 68 years ago after hitting an iceberg 330 nautical miles off the Newfoundland coast, the expedition leader reported today.

"We think we've got the Titanic," Mike Harris said by ship-to-shore telephone from the reseach vessel H.J.W. Fay.

"We won't be sure until we send the television cameras down but the sonar shows it's the right length, right width and right height of the Titanic," Harris said.

The sonar sighting, using a sophisticated scanning sled submerged beneath the Atlantic, located what appeared to be a ship's outline at a depth of 3,600 metres, he said.

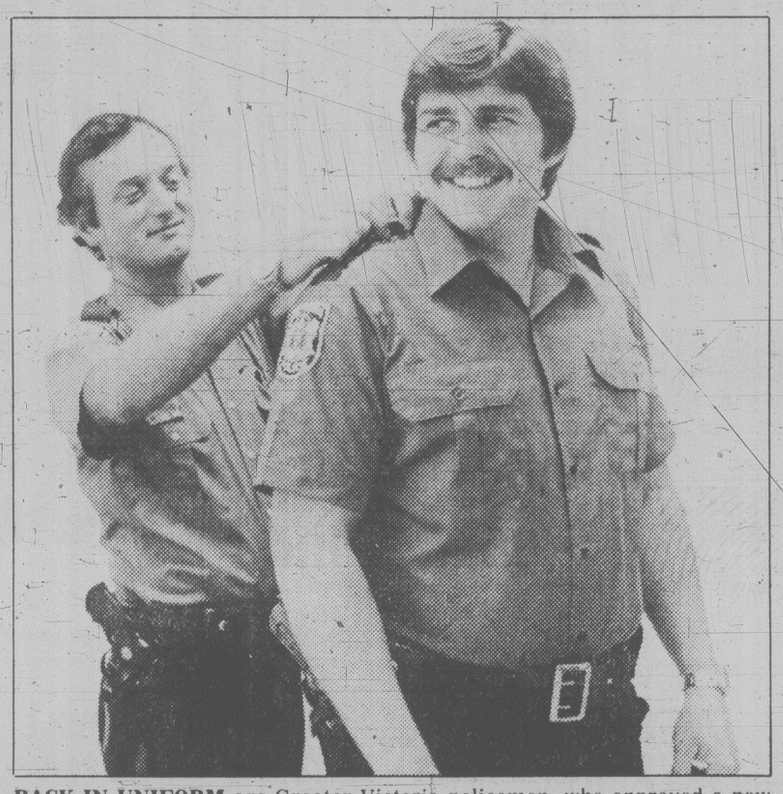

BACK IN UNIFORM are Greater Victoria policemen, who approved a new contract Thursday with municipalities of Saanich, Victoria, Esquimalt and Oak Bay. City Const. Mike Sikora (left) adjusts shoulder flaps on Const. Don Bland's uniform shirt before they head out on patrol. They were part of 190 officers who doffed uniforms July 9 and worked in T-shirts, blue jeans and casual attire to protest slow pace of contract talks. See story page 11.

Logging tax debt written off

The cabinet approved on Thursday a write-off of $279,224 in uncollectible logging taxes — nearly two-thirds of it owed by one U.S.-based logging operation.

Finance Minister Hugh Curtis said the amount represents slightly more than one half of one per cent of the total logging taxes collected for the 1978-79 fiscal year.

He said out-of-province logging operators who harvest timber from private lands have occasionally posed a problem in the past.

The government tried unsuccessfully to collect the taxes owed by the unidentified U.S. company, then took the matter to court. However, the U.S. court did not recognize B.C.'s right to collect tax in that jurisdiction, Curtis said.

Postal interrogators told how to bend rules

VANCOUVER (CP) — A suspect's demands to see his lawyer in the case of postal thefts should be discouraged so chances of a confession are enhanced, says a paper distributed at a postal investigators training course in 1974.

The paper, which sets out a list of interrogation techniques, came to light at hearings of an inquiry into post office security being held in Vancouver this week.

The training document came as somewhat of an embarrassment to postal officials who are lobbying to have their security and investigation branch set up as a departmental police force with powers to arrest, make searches and gather evidence.

Although Jack Foster, director of security and investigation for the Western postal region, said the paper and its handy hints for interrogators were never post office policy and was prepared by a Calgary city police inspector named Roberts, there are references throughout to mail thefts and postal investigators.

Foster told the inquiry, headed by Ontario county

See ADVICE page 10

ON THE INSIDE

Provinces fight back

Provincial opposition to Ottawa's $6 million constitution ad campaign continued to grow Thursday with counter campaigns and cries of foul. Page 2.

The party returns

The pound may flounder, and two million are on the dole, but debs' balls and country house parties are back as Britain's bright young things pursue fun and color. Page 5.

The trials of a separatist

Western separatist Doug Christie of Victoria is tired but confident, apprehensive yet hopeful after 21-city speaking tour. Page 11.

INDEX

Births	34	Entertainment	29-31
Capital Scene	25	Finance	6-9
Classified	34-47	Gardening	27
Comics	28	Horoscope	24
Crossword	27	Lifestyles	23-26
Deaths	47	Sports	12-15

Dollar exchange

U.S. dollar at banks this morning bought $1.1545 Canadian, according to the Visitors Information Centre.

Payoff puzzle on page 18

59 children die in fire

BAGHDAD (AFP) — Fifty-nine children were killed and 45 others injured in a cinema fire Thursday in this Iraqi capital, the Iraqi news agency said today.

An interior ministry spokesman said the high death toll was caused by the children panicking and heading for the cinema's rear exit, the agency said.

Jimmy's triumph upstaged

NEW YORK (AP) — On his night of triumph, Jimmy Carter could have expected it: the crowd's biggest roar greeted the man he beat, Edward Kennedy.

Delegates to the Democratic national convention, having duly renominated him, gave the president a respectful hearing. But there was no passion in their response. The passion was saved for Kennedy.

Carter had hoped to at least share the senator's spotlight in a traditional show of unity. But there was no upraising of arms, only a cool handshake from Kennedy.

Carter's speech was a warning to the Democrats about the evils of Ronald Reagan Republicanism and the burden of their times.

"We told the truth, the hard truth," Carter said. "The truth sometimes hurt."

Not much to cheer about there.

And, stunningly, there was the rumble of booing that rose in the middle of Carter's speech when, describing himself as a man of action in the White House, he cited his grain embargo against the Soviet Union and the registration of youth for military draft.

Cheers and chanting arose to compete with the jeers, but a renewed booing greeted Carter's mention of the American boycott of the Moscow Olympic Games, souring the televised program's attempt to show a party unified for the struggle against the Republicans.

The president finished speaking. He was applauded. The band played. But there was not much else of a response.

More eyes were on a ceiling basket of balloons that wouldn't open than on a president claiming his party's reward.

It was that kind of speech and that kind of convention: Carter was the foreordained winner, but Kennedy was the sentimental favorite.

Within minutes after Carter had finished talking, the crowd was shouting "We want Ted."

Kennedy had not been in the convention hall for Carter's speech, staying instead in his hotel. The president and the party had to wait for Kennedy to make his way through Manhattan traffic to Madison Square Garden.

And when he finally reached the jammed platform, the crowd, for the first time of the night, roared.

Kennedy shook hands with Rosalynn Carter and then Amy, the president's daughter.

Carter waited. He grabbed the senator's hand and slapped his back and brought him forward.

Carter smiled broadly. Kennedy didn't. He shook hands all around and made his way off the platform.

Again the crowd cried: "We want Ted."

Again Kennedy returned.

Again the crowd cheered.

A woman in a white plastic boater held aloft a handwritten sign: "Write in Kennedy."

In his speech accepting the nomination, Carter said: "Ted, your party needs — and I need — you. I need your idealism and dedication working for us. There is no doubt that even greater service lies ahead of you. And we will make great partners this fall in whipping the Republicans."

The delegates applauded.

Carter, the winner, was upstaged by Kennedy, the loser.

Carter, Kennedy shake under eye of Tip O'Neil

Loved him in Lethbridge but he bombed in Brandon

By PAUL MINVIELLE

Doug Christie is tired but confident, apprehensive yet hopeful.

One of the west's foremost proponents of western independence, Christie recently completed a four-week swing through the western provinces, drawing mostly small but (according to Christie) enthusiastic audiences.

Despite the limited response, however, the Victoria lawyer and his two aides — Don French and Paul Pappajohn — feel they're on the brink of something great.

Although they're not sure what rocks lie below that precipice, they're sufficiently sure of the righteousness of their cause to urge us all to leap.

Their cause is independence and their group is the Western Canada Concept, formed when the Western National Association fell victim to internal dissension.

Christie, 34, a founding member of the WNA, and a core of loyal followers decided it was best to separate themselves from the WNA because of some of the people that group had attracted.

There were suggestions the Ku Klux Klan and other groups considered unsuitable by Christie and his supporters had infiltrated the WNA.

On Dominion Day, under a new name and with new hope, Christie set forth to convert the west.

But he and his backers showed remarkable naivete in planning the tour. Without an advance man there was little or no notice to the media along Christie's route of his impending appearances.

The result was poor coverage of his small successes but wide distribution of such debacles as the Brandon meeting.

Two people showed up.

Canadian Press sent a picture across the country of a dejected Christie sitting alone in a corner of a Brandon University hall.

A wire story chronicled the Winnipeg meeting which attracted only eight people.

Another wirephoto showed Christie being confronted by two Medicine Hat police officers who told the western separatist he couldn't speak in a public park without a permit.

Christie packed up and left.

There was no explanation why there was little or no coverage of what could be called normal turnouts for a political meeting. Some of the crowds could perhaps be considered even exceptional considering the searing heat of a Prairie July.

In Lethbridge he drew 275. There were 75 at the Penticton and Regina gatherings, 65 in Saskatoon and Edmonton.

For those meetings, there was some advance notice in newspapers.

But where communication broke down, as in Brandon and Winnipeg, attendance figures withered.

What is Christie after?

His Western Canada Concept is promoting full economic and political independence for Western Canada and Christie acknowledges the real possibility the cause could soon be usurped by Social Credit's Premier Bill Bennett who has recently made separatist noises.

But it doesn't concern him. He says if he approves of the brand of independence or separatism offered, he'll throw in his support. If he doesn't, he'll continue to thump his own political drum.

While Christie and his supporters are enthusiastic about the prospects for western independence, it appears obvious they're going to need professional help if their message is to get any serious or meaningful media exposure.

French is convinced that any westerner who hears Christie give his reasons for separation will be converted to the cause.

On tour, Christie appealed to westerners to fight the "rape of the west by the east" with the threat of separation.

Independence is "the only tool for developing the west's resources for the people living here," he said. "But if you don't care, or you don't think you have the power to change things, you won't."

Christie said the federal government works for the interests of Ontario and Quebec. Therefore, westerners will have to fight to keep the benefits of their own resources because they have no effective voice in Ottawa.

If the benefits from resource development do not remain in the west "we will become as the Maritimes now are when our resources are depleted."

A letter distributed by Christie asked the western premiers to demand several guarantees for the west during upcoming constitutional talks. It warned if nothing is done, the powers used to exploit the west will be entrenched in the constitution.

The letter called for complete benefits from resource revenues, free trade for the western provinces, an end to official bilingualism, regional control of immigration to the west, an end to equalization payments and regional representation in a reformed Senate and Supreme Court equal to the west's productive contribution to federal revenues.

If these demands are not met a referendum for independence should be held and the western premiers should start negotiations to form a new nation of Western Canada, Christie says.

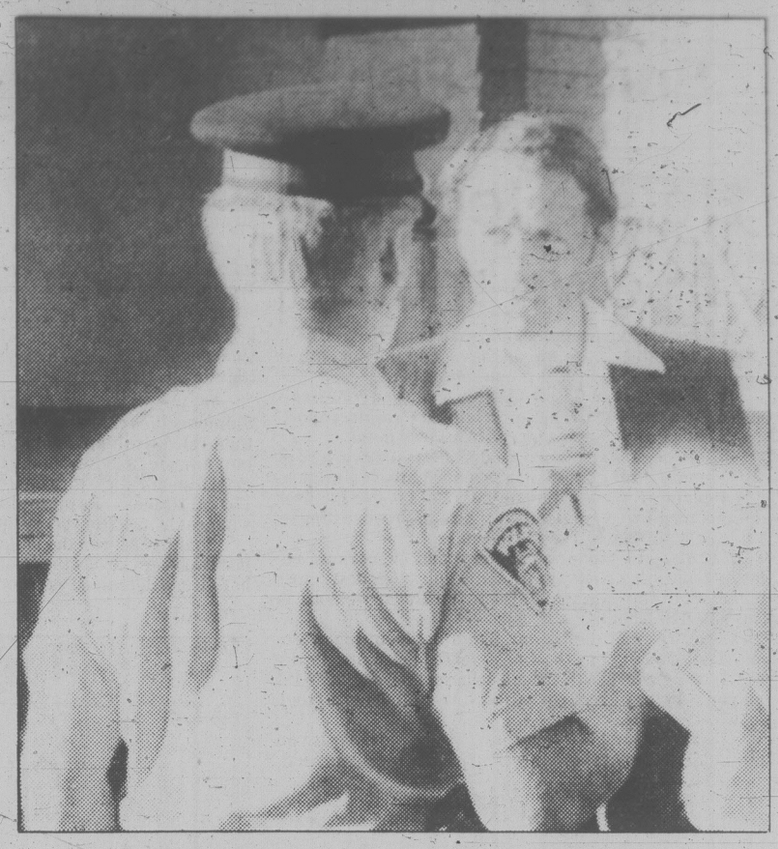

No speeches in the park without a permit, Christie was told by police in Medicine Hat

TOWN TALK

University of Victoria education professor **Dr. John Downing** has been appointed to the research committee of the National Council of Teachers of English.

The announcement from NCTE in Urbana, Ill., says the professional organization wants to increase the effectiveness of teaching the language and its literature in the schools and colleges of North America.

Judging from the announcement, the NCTE public information office would be a good place to start the research.

It has a sentence containing 87 words, four commas, two semi-colons and three bracketed numerals.

Over to you, John.

★ ★ ★

You don't see many Bentleys these days.

One of the rare — only 100 where ever made — 1930 classics surfaced recently in Victoria where it was lovingly tuned by Rolls-Royce expert **Roger Ford** at Autohaus.

The car was purchased from an eccentric old Canadian navy captain by Clarendon Carriage Co. Ltd. of London for a price rumored to be more than $70,000.

Sound mechanically after four years of non-use, the car was shipped to England the other day for about $25,000 worth of body and interior restoration.

It gets five miles per gallon but then anyone who can afford it isn't going to worry about the price of fuel.

★ ★ ★

The price of real estate these days has gone right out of this world. But the farther out you go, the cheaper it gets.

For $25 you can buy a square kilometre of Mars or the Moon as part of a protest campaign by the Victoria-based North American Interplanetary Society, which opposes the signing of a UN-sponsored Moon Treaty.

According to **Tim Lomas,** NAIS director, only five signatories are required before the treaty comes into force, and France and Bolivia have adopted it. Lomas fears Canada may be third.

But don't expect to borrow money at the bank on the strength of your title deed to Moonscape — the document, map, photographs and instructions you will get for $25 are sold as a novelty only.

Further information and a copy of the Moon Treaty ($1) may be obtained from NAIS, 150 Montreal St., Victoria, V8V 1Y8.

★ ★ ★

Tourism Minister **Pat Jordan** gets some strange requests for help.

But one recently from a Montreal-based movie company, International Cinema Corporation, takes the prize for most difficult to fulfil.

The company has written to Jordan asking for her help in locating a slew of boats including a pre-1840 two-masted sailing ship, some genuine birchbark canoes and some "York" river boats similar to those used by the Hudson Bay Company around the turn of the century.

The boats are needed for a movie called "*Trail Blazers,*" a western drama set in the 1820s.

If the company can't find the real McCoy they are hoping to find a craftsman who can build the boats.

Anyone who can provide assistance should contact the ministry's film promotion office in Vancouver.

★ ★ ★

Things you always wanted to know department . . . the belted kingfisher and great blue heron are neck-and-neck in the race for naming an official bird in North Saanich.

Ald. **Jay Rangel,** who is compiling the votes, says the heron is the choice of 101 voters with the kingfisher close behind with 97.

And get this you fans of the rufous hummingbird and pelagic cormorant. The bad news is that your choices are a distant third and fourth with 35 and 31 votes respectively.

For what it's worth, in the contest for official municipal flower, the white fawn lily is the runaway leader with 178 votes compared to 38 for the honeysuckle, 29 for the western columbine and 26 for the calypso orchid.

The voting ends on Aug. 31. and if you haven't voted yet, ballots are available at the Panorama Leisure Centre and the library next to Sanscha Hall.

★ ★ ★

On a busman's holiday to look over new plays and actors, Bastion Theatre's **Ed Stephenson** is taking time out this week to look at another kind of play.

He's in Toronto taking in the action on the tennis courts where the Players International Canadian Open is under way.

The star he will be ogling without hope of luring him to Victoria, is, of course, **Bjorn Borg.**

Other Bastion personnel on a summer fling include associate director **Ron Ulrich** whose production of *The Odd Couple* at Ontario's Kawartha Summer Theatre has set an all-time record, and **Michael Boucher,** director of the youth touring program, who has just finished directing a new comedy by **Eric Nichol,** *Free At Last,* also at the Kawartha Festival.

★ ★ ★

If you plan to be in Vancouver Aug. 24, take with you a pebble from your driveway, yard or favorite beach. The People of the 'Ksan will appreciate it.

The University of B.C. Museum of Anthropology, Friends of the Museum and the People of the 'Ksan invite the public to the raising of the 'Ksan totem at the museum site on Point Grey, 3 p.m.

In the tradition of the Gitskan, guests will be invited to place a pebble in the base of the pole as part of the dedication ceremony. And if they get enough pebbles it helps with the drainage.

★ ★ ★

Two of the navy's top men on this coast were feted recently by flying types.

The 800 Wing, Royal Canadian Air Force Association, headed by **John Buckley,** gave a cocktail party in its Wilson Avenue headquarters for **Rear-Admiral Michael Martin,** commander maritime forces Pacific, and base commander **Capt. Colin Shaw.**

Martin retires Aug. 21 and Shaw takes over as chief of staff readiness Aug. 26.

The party, Buckley says, was to thank Martin and Shaw for favors given the wing during the past few years.

★ ★ ★

Twelve B.C. delegates — four from Victoria — will be in Ottawa next week to take part in the National Youth Parliament.

Attending from Victoria will be **Chris McElroy, Tony Gurr, Laura Downs** and **Kevin Paul.**

All delegates were chosen by a special committee of the B.C. Youth Parliament.

$2,317 for top constable

Police get out razors

Greater Victoria police shaved and went back into uniform today after ratifying a new contract which gives them an increase in wages and fringe benefits averaging about 20 per cent over two years.

The 190 police who work for Victoria, Oak Bay and Esquimalt voted Thursday night to accept the new contract, following earlier ratification by the member municipalities of the GVLRA.

Carl Anshelm, chief negotiator of the Greater Victoria Labor Relations Association, said today a first-class constable will go to a monthly salary of $2,317 by July 1, 1981 in several stages.

The contract, retroactive to Dec. 31, 1979, will give first-class constables an immediate pay raise to $2,053. Next increase will be Jan. 1, 1981 to $2,207.

The present wage rate for first-class constables under the old contract — which expired at the end of 1979 — was $1,845 a month.

Some fringe benefits are also improved. There will be premium pay as an incentive to qualify for higher classifications.

For example, Anshelm said a first-class constable who qualifies for sergeant and enters a promotion list for the next vacancy will get an extra three per cent.

BAILEY
. . . reluctant approval

"It's a chance to better their qualifications," he said.

There is standardization of clothes and dry cleaning allowances and shift differential among the four core municipal police departments, Anshelm added.

Hours of work remain the same, but vacations have been improved.

One year's employment will still entitle a policeman to three weeks' holiday after one year, but to qualify for four weeks he'll need only eight years instead of 10 as before. That will be cut to seven years in 1981.

Sgt. Bryan Bailey, president of the Victoria Police Association, said the 130 city police very reluctantly gave approval to the contract which standardizes wages and fringe benefits for Victoria, Oak Bay, Esquimalt and Saanich peace officers.

"There is very real concern about the second year," Bailey said.

"There is concern with the lack of fringe benefits we enjoy when they are compared to those of other public sector unions."

Esquimalt police voted 11-6 to accept the contract. Bailey wouldn't reveal the Victoria figures. Saanich police still have a year to run on their contract, but they were included in the negotiations under a reopener clause to cover certain items.

Sidney dog killed with bow and arrow

The Victoria SPCA is investigating the bow and arrow killing of a dog in Sidney earlier this week.

Victoria SPCA manager Joseph Heald said today the dog, a St. Bernard, was shot in the chest with an arrow last Sunday.

Heald was unable to give details but said the incident apparently involved a bitch that was in heat.

The five-year-old male St. Bernard, a family pet, died some hours after the shooting in a neighbor's yard.

The dog's owner said on Thursday the bitch was enclosed in a pen with a 10-foot high fence and her St. Bernard could not have got in to the pen.

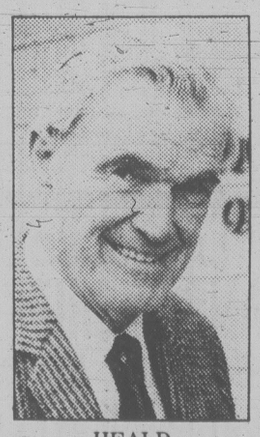

HEALD
. . . investigating

She said the man told her later he was having problems with dogs bothering his bitch.

Heald could not say if charges will be laid.

Under the Criminal Code, anyone who wilfully kills a dog is guilty of an offence punishable by a maximum $2,000 fine or six months in jail or both.

A Sidney bylaw also prohibits the discharge of any firearm within the municipality. Crossbows and longbows are included in the definition of firearms.

Beer drinkers can soak it up at the ball game

Baseball and beer go together — for the time being at least at Royal Athletic Park.

While the lockout of brewery workers has caused beer supplies to dwindle elsewhere, the city-owned facility still has large stocks, city council learned Thursday night.

Ald. Bill McElroy said he wasn't delivering a commercial for suds in the stands, but "if you want a cold beer on a hot Saturday" the stadium is the place.

Ald. Gretchen Brewin wondered if there was any beer left at Royal Athletic Park as council approved a 30-day trial for beer drinking anywhere in the stands.

McElroy replied: "If you knew our city recreation director (Jack Morgan) . . ."

'We're competitive' —Airwest

Airwest Airlines today said its Victoria-Vancouver fares have remained competitive despite sharp increases during the past 12 months.

"Our rates are about the same as Air Canada and Pacific Western Airlines on the route between the two cities," president Al Michaud said.

He was responding to a statement Thursday by Greater Victoria Chamber of Commerce president Cedric Steele who said Airwest needs competition to keep its fares from rising too sharply.

The company was purchased by Jim Pattison in March, 1979, and its return fare was increased from $56 to $80 in 12 months.

(The present return fare for Air Canada is $80 and for PWA $78.)

"We have not lost any customers that I know of because of our $80 return fare. In fact, our business is increasing."

Hopefully, he said, the rates could be stablized at or near present levels.

However, the company is holding its quarterly meeting today and profits are below expectations.

"We are discussing all aspects of the operation, including the rates."

He said Airwest's fares should be slightly higher than Air Canada and PWA because the land-based planes also involve limousine costs to go from downtown to downtown.

Airwest's recent cost increases, he said, included a doubling of fuel expenses in the past year and a 28 per cent increase in salaries.

The Victoria-Vancouver run is in healthy condition but some other routes were not paying as well and the company had to consider the over-all financial impact in setting rates.

Pattison owns Airwest Airlines and West Coast Air, which is being merged into the Airwest service.

Michaud is president of both air lines.

FINAL

TORONTO STOCK EXCHANGE TRADING

Distributed by CP
Toronto Stock Exchange—Aug. 15

Complete tabulation of Friday transactions. Quotations in cents unless marked $. z—Odd lot. xd—Ex-dividend. xr—Ex-rights. xw — Ex-warrants. Net change is from previous board-lot closing sale.

Stock	Sales	High	Low	Close	Net Ch'ge
A and B					
A.G.F.M	1000	$6¼	6¼	6¼	— ⅛
Abti Prce	69425	$20⅞	20⅜	20⅜	+ ⅜
Acklnd 2p	z20	$12¾	12¾	12¾	
Adanac M	43900	$6	440	5¼	+85
Advocate	1800	175	150	175	+50
Afton Min	300	$35⅞	35⅜	35⅞	+ ⅞
Agnico E	9715	$14½	14⅛	14⅛	— ⅜
Agra Ind A	600	$5½	5½	5½	+ ¼
Ahed C	221	110	110	110	—15
Akaitcho	7700	220	214	220	+15
Albany	12500	255	250	250	— 4
Alf Energy	8857	$23½	23¼	23⅜	+ ⅛
Alfa Gas A	20370	$34¾	34¼	34¼	— ¼
Alfa G 7.60	500	$20½	20¼	20¼	— ¼
Alfa G 6½	700	$47¾	47½	47½	— ½
Alfa G 6½	5190	$30⅜	30	30	— ⅛
Alfa Nat	z25	$23¼	23¼	23¼	
Alcan	13395	$40¾	40¼	40¼	— ½
Algo. Cent	200	$25¾	25¾	25¾	
Algoma St	5200	$41½	40⅝	41½	+ ½
AStel p	3000	$25	24¾	25	+ ¼
Am Larder	31000	88	83	84	— 1
Am Eagle	7075	$5½	5⅛	5⅜	
Am Leduc	7600	89	86	87	+ 1
Andres W A	720	$10⅞	10¾	10⅞	
Ang D Gld	2725	385	350	380	—10
Ang U Dev	1700	310	310	310	
Aquitaine	1231	$63¾	63	63¾	
Arbor C	600	345	345	345	— 5
Argosy	20000	71	61	71	+10
Argus	z10	$15¾	15¾	15¾	
Args 250 p	100	525	25	25	+ ½
Arg C p	103480	$7	6¾	7	+3⅛
Asamera	14050	$22⅞	22¼	22¼	— ⅛
Asbestos	915	$35⅛	35⅛	35⅛	— ¼
Asoc Porc	2792	450	440	450	+10
Astral	100	320	320	320	— 5
Atco A	8871	$27⅝	27⅜	27⅜	+ ⅛
Atl C Coll	z131	94	92	94	
Atlas Yk	5000	80	78	78	— 1
BBC M p	500	$23¾	23¾	23¾	
BC Sugar A	940	$41	40½	40½	— ¼
BP Can	19520	$45½	44¼	45⅛	+ ⅜
Bachelor	15950	$5½	5⅜	5½	+ ⅛
Bakertalc	7000	105	100	105	
Banister C	600	$21	20⅝	20⅝	— ¼
Bank. BC	404	$35½	35½	35½	
Bank Mtl	16823	$29¼	29⅛	29½	— ¼
Bank N S	14042	$34½	34	34	— ⅛
Bankeno	10150	$8	7½	7¾	— ⅛
Barex	27000	35	30	32	
Bary Expl	15700	205	200	200	
Basic Res	69700	$17¾	16⅜	16⅜	+ ⅞
Becker B p	100	$9¼	9¼	9¼	—1⅛
Belding	1210	275	250	275	+50
Bell Canad	74413	$20	19⅞	20	
Bell A pr	170	$59¼	59¼	59¼	— ½
Bell B pr	z25	$58⅞	58⅞	58⅞	
Bell C pr	400	$26¾	26¾	26¾	
Bell 1.80	1500	$20	19¾	19¾	— ⅛
Bell 1.96	2560	$24	23¾	23⅞	
Bell 2.05	7438	$23¼	23⅛	23¼	+ ⅛
Beth Cop	100	$24	24	24	
Bighart O G	4750	$8½	8¾	8½	
Bl Hawk	1500	56	56	56	— 4
Black Phot	200	$16	16	16	+ ¾
Bombri	6721	$15¾	15⅜	15¾	+ ⅛
Bonza O	6220	$10¾	10⅜	10¾	+ ⅛
Bonanza W	6010	490	485	485	— 5
Bow Valy	62423	$25⅛	24¼	24⅜	— ½
Bow Vly 7	2300	$88	85½	85½	— ¾
Brator Res	9460	$15½	15¼	15½	+ ⅛
Bramalea	400	$11¼	11	11	
Brascan A	12484	$29¾	29⅛	29¾	+ ⅛
Brscn B½	1000	$25	25	25	
Brenda M	1880	$37¼	37	37¼	+ ⅛
Bright A	300	$13¼	13½	13⅜	+ ⅛
Brinco	6566	$8⅝	8¼	8½	— ⅛
Brinco p	1556	$5⅞	5¾	5¾	
BCFP	6891	$17½	16½	17	— ½
BCRIC	160220	$7½	6¾	7	+ ¼
BC Phone	2581	$17¾	16⅞	17⅛	+ ⅛
BCPh 4½ p	z25	$50¾	50¾	50¾	
BCPh 1956	z25	$54¾	54	54¾	
BCPh 4.84	100	$13½	13½	13½	— ⅜
BCP 10.16 p	z60	$25	25	25	
Broul Reef	27300	205	195	200	+ 5
Brunswk	22430	$15⅜	14¾	15	— ⅛
Budd Can	600	$8	8	8	+ ⅛
		C			
CAE	3250	$22¼	22	22	— ¼
CCL Ind	4800	$6⅞	6⅝	6⅞	+ ⅛
CIL	1000	$28¼	28¼	28¼	
CME Res	896	305	300	300	
CMS Mines	5200	112	105	112	+22
Cal Pow A	28114	$19¼	19	19⅛	+ ⅛
Cal P 7½ p	250	$87	87	87	
Cal P 10 p	10	$103	103	103	+ 2
Cal P 9.80	z5	$102	102	102	
Calvrt Dle	546	250	250	250	
Calvert	5728	300	290	290	
Camel O G	15050	$10⅜	10	10⅜	+ ⅛
Camflo	4350	$32	31½	31¾	— ¼
C Chib A	2125	$15⅜	14⅜	14¾	+ ½
Camp RL	12755	$66⅜	64¾	65	— ½
Can Cem	1650	$12⅜	12⅛	12⅜	+ ⅛
C Cem 6½	z9	$13¼	13¼	13¼	
CCem 2 p	3400	$14¾	14⅜	14¾	— ⅜
CDC	12228	$14½	14	14⅜	— ⅛
CDC pr B	726	$156	155¼	156	— 2
Can Malt	570	$33¾	33½	33½	+ ¼
C Nor West	13600	$27¾	27⅛	27¼	+ ⅜
CanP Ent	44157	$27⅞	26⅞	27⅜	+ ⅜
C Packrs	100	$32	32	32	— ½
Can Perm	1600	$18½	18¾	18⅝	— ⅛
CS Pete	59230	$19½	16¼	19½	+3⅛
Can Trust	1550	$26⅞	26½	26½	
C Trust 7¼	700	$24	22	21½	-21½
C Tung	650	$34	33½	34	+ ½
Cdn Arrow	3912	215	200	201	— 9
CCablesy A	28650	$9⅝	9½	9⅝	
CCablesy B	33550	$9	8⅞	9	— ⅛
CC Man X	z25	$11⅞	11⅞	11⅞	
CC Man Y	300	$11¼	11¼	11¼	+ ⅛
C Curtis	500	96	96	96	— 3
Cl Bk Com	80823	$28½	27¼	28¼	+ ⅜
C Lencour	6400	128	123	123	— 7
C Manoir	200	56	6	6	+ ¼
C Marconi	1000	$22⅞	21½	22⅛	+1⅜
CNat R	18711	$21⅜	20⅞	21⅜	+ ⅜
C Nat 8.50	z75	$46	46	46	
C Occidental	1300	$14⅝	14⅜	14⅝	+ ⅛
CP Ltd	15361	$46½	46	46¼	— ⅛
CPL A p	800	$9	8½	8½	— ½
CPL 4 p	100	$7	7	7	
C Reserve	37900	$22½	22⅜	22½	+ ⅛
Cdn Tire	200	$26	26	26	— ½
Cdn Tire A	1790	$29	28¼	28½	— ½
C Utilties	768	$22½	22½	22½	— ⅜
CU. 10¼	314	$26¼	26	26	— ¼
C Util 9.24	175	$24	24	24	
CUtil 2nd	1300	$27⅛	27	27⅛	+ ⅛
Canbra	400	$7⅛	7⅛	7⅛	
Candel Oil	125	$33½	33½	33½	+ ½
Canray	8000	300	291	299	+ 9
Canron A	4150	$17⅜	17	17	— ¼
Cara	1910	$8⅝	8½	8⅝	+ ⅛
Cara A	1000	$7½	7½	7½	— ¼
Carl OK	34390	$10⅛	9¾	10	+ ⅛
Carl A p	110	$23¼	23¼	23¼	— ¼
Carl B p	100	$28	28	28	+ ½
Carma A	18200	$25	25	25	+ ¼
Carolin M	7865	$23	21½	22½	+ 2
Cassiar	2700	$14¼	14¼	14¼	
Celanese	5350	$7⅜	7⅛	7¼	
Cft Est A	100	$11½	11½	11½	
Cft Fund A	150	56	6	6	
Cent Pat	100	450	450	450	—10
Chncltr	3990	$5¾	5⅜	5¾	
Charter Oil	2335	285	277	281	— 9
Cherokee	6770	$11½	11½	11½	+ ¼
Chib-Kav	24700	49	45	45	— 7
Chieftan D	1321	$23¼	23	23	— ⅛
Chimo	4000	250	220	250	+40
Chrysler	9234	$10⅜	10⅛	10¼	+ ¼
Coin Lake	11000	95	91	92	— 1
Cmpltx	10650	310	290	305	+15
Cominco	3395	$65⅞	65	65	— ⅜
Cominco A	1200	$23½	23⅛	23⅛	— ⅛
ComCap Tr	300	$8⅛	8⅛	8⅛	— ⅛
Comrcl O G	2400	355	340	340	—20
Comtech	100	300	300	300	—10
Con Bath A	4231	$17½	17¼	17⅜	
C Durham	8600	264	260	260	— 2
C Marben	1000	210	210	210	—10
C Morisn	2100	385	375	375	—15
Cons Pipe	500	$7⅜	7¼	7¼	— ⅛
Cons Prof	7123	205	200	205	+ 5
C Rambler	3800	55	495	5	+15
C Rexspar	23100	85	70	76	+ 4
Consoltex	300	$7⅛	7⅛	7⅛	— ⅛
Con Distrb	4600	$10	9⅞	9⅞	
Control F	2000	320	300	300	—20
Conventrs	5916	$17⅞	17¼	17¾	— ½
Conwest A	300	56	5¾	5¾	— ⅛
Conwest A	300	56	5¾	5¾	— ⅛
Conwest B	1200	$5½	460	460	—52
Conwest B	1200	$5½	460	460	—52
Cooper C	100	$5½	5½	5½	
Cop Fields	2000	$18½	18¼	18½	+ ⅜
Corby vt	400	$19½	19½	19½	
Corp Food	200	$32	32	32	
C Falcon C	22705	$12½	12¼	12⅜	
Coseka R	16735	$21⅞	21½	21⅝	
Costain Ltd	100	$9½	9½	9½	
Courvan	70975	240	220	240	+25
Craigmt	5925	$4½	6⅛	6¼	
Crain R L	700	$13½	13½	13½	+ ½
Crwn Life	257	78	78	78	
C Zellrba A	100	$24¼	24	24	— ¼
Crush Intl	1300	$13⅜	13	13	— ¼
Cuvier M	2500	85	82	82	— 3
Cyprus	27745	$23⅞	23½	23¾	+ ¼
Czar Res	38055	$17½	16¾	16¾	
		D	to	G	
DRG Ltd	400	$6⅞	6⅞	6⅞	— ⅛
Dalco Pet	5900	$9⅛	8⅞	9	
Dalmy C	200	$7	7	7	
Daon Dev	28085	$10½	10¼	10½	+ ⅛
Daon 8⅝ p	200	$8	8	8	+ ⅛
Dejour Mn	54950	155	150	150	— 1
D Eldona	7300	215	215	215	— 3
Delhi Pac	4000	89	88	88	+ 1
Denison	14759	$54¾	53¾	53¾	—1⅛
Dicknsn	9800	$18⅞	18⅝	18⅝	+ ⅛
Digitech	1824	$10¼	9¾	10	
Discovry	6700	219	212	216	+ 5
Doman I	13550	$11⅝	11	11	— ¼
Dome Mine	10710	$127	123½	123½	— 2
Dome Pete	35115	$85⅝	84¼	85	
DPete A p	600	$20¾	20⅝	20¾	+ ¼
DPete B p	800	$21	20⅞	21	+ ⅜
D Bridge	4250	$19	18¾	19	+ ¼
D Citrs A	4300	$50	44	44	—10
DExplor	15400	87	85	85	
Dofasco A	6347	$42¼	41¾	41¾	— ¼
Dofasco p	200	54	54	54	— 1
Dom Store	34650	$18¾	18½	18¾	+ ¼
D Textie	26722	$15¼	15	15¼	+ ½
Domtar	17810	$27	26½	26½	— ⅜
Domtar pr	250	$10¾	10½	10¾	— ¼
Dover Ind	100	$15	15	15	
Dover pr	140	$6⅞	6⅞	6⅞	+ ⅛
Dr Mt C A	500	$11½	11⅛	11⅜	+ ⅛
Dunde Pal	13066	135	120	125	+5
Dunraie	5400	185	175	185	
Du Pont A	775	$28½	28	28½	— ¼
Dylex Ltd	200	$12⅜	12⅜	12⅜	+ ⅜
Dylex L A	3200	$11½	11¼	11¼	
Dynamar	8600	55½	5¼	5¼	— ⅛
E-L Fin	200	$12¼	12¼	12¼	+ ⅝
Est Mirtic	5930	435	415	435	+20
East Sul	28745	410	350	390	+65
Estn Prov	300	$13	13	13	+ ½
Ego Res	10000	222	217	220	
Elhom	2681	$8⅜	8¼	8⅜	— ⅛
Emco	2900	$13	12¾	12⅞	+ ⅛
Enrgy Res	5543	225	185	220	+35
EquiTrust	200	$6¾	6¾	6¾	
Flbrg Nik	6715	$139	138½	139	— ½
Fathm. Ocn	58031	280	260	267	+12
Fed Ind A	1600	$8⅜	8	8¼	
Fed Pion	125	$37	37	37	+ 1
Firan Gndl	z84	60	60	60	
F Calgary	2000	270	268	270	
F Cty Tr B	200	$7¾	7¾	7¾	
F Cty Tr C	355	$7	7	7	
F Mar	1120	238	225	238	+ 3
Foodex p	600	$6⅜	6¼	6⅜	
Ford Cnda	533	$51	50	50	—1½
Francana	5070	$19½	18⅞	19	
Fraser	300	$18½	18½	18½	— ⅞
Fruehauf	800	$10	10	10	
G M Res	2000	$6⅜	6⅜	6⅜	+ ⅛
Galveston	2400	260	250	250	— 5
Gaz Metr	3556	$6⅜	6⅜	6⅜	— ⅛
Gen Baker	700	$11¾	11½	11¾	
G Distrb A	950	$11	10¾	11	
G Distrb w	2520	490	490	490	
GMC	2160	$65½	65	65¼	+ 1¼
Gnstar L	6642	$37¾	37	37½	+ ½
Gnstar 2.35	3400	$38⅜	38	38¼	+ ¼
Gnstar 1.50	z75	$69¾	69¾	69¾	
Giant Yk	5205	$25⅝	25	25	— ¼
Gibraltar	28025	$16½	15⅝	16	
Glbe Rlty p	2200	$20⅞	20½	20⅞	+ ⅛
Goldale A	600	$6⅜	6⅜	6⅜	— ⅛
Goldund M	15300	310	305	305	— 5
Graft G	1000	$14½	14½	14½	
Grandma	11500	270	250	270	+ 5
Granduc	3500	315	310	310	—15
G L Nickl	3700	152	150	150	
GL Forest	1970	$57½	57	57⅜	+ ⅛
GN Fin	1000	490	490	490	— 5
Gt West S	1700	410	390	410	+10
G Goose	z40	56	6	6	
Greyhnd	451	$18¼	18	18¼	
Gulf C	143615	$32¾	31⅞	32⅛	— ⅝
Gulfstrem	28528	$10⅝	10¼	10⅜	+ ⅜
		H	to	L	
MCI Hldg B	150	$37	37	37	+ 1
H Group A	100	485	485	485	+10
Hard Crp A	2200	205	205	205	
Harlequin	1670	$23	22¾	23	+ ¼
H Wood	1000	135	135	135	+ 5
Hatleigh A	160	$5½	5½	5½	— ⅛
Hatleigh B	500	$5⅞	5¾	5⅞	+ ⅛
Hawker	9515	$19	18½	18½	— ½
Hayes D	3575	$8½	8¾	8½	+ ¼
Hedway A	1200	$6⅜	6⅜	6⅜	— ⅛
Highfield	1200	320	320	320	
Holinger A	301	$60	60	60	
Holinger B	z5	$59½	59½	59½	
H Bay Mng	665	$30¼	30⅛	30¼	
H Bay Co	5823	$25½	25⅛	25½	+ ½
HBC pr	437	$19½	19⅛	19½	+ ¼
HB Oil Gas	24753	$36	35⅝	35⅞	— ⅛
Hu-Pam	1000	86	86	86	+ 1
Husky Oil	29970	$17⅝	17⅜	17⅜	— ⅛
Husky A pr	100	$35⅛	35⅛	35⅛	+ ⅛
Husky B pr	100	$36	36	36	
Hydra Ex	14040	102	97	97	+ 3
IAC	10057	$11	10¾	10⅞	— ¼
IAC 4½ p	z5	$64	64	64	
ITL Ind	800	295	290	290	+ 5
IU Intl	10932	$20½	20¼	20¼	— ⅛
Imasco	6500	$27¾	27¼	27¾	+ ⅛
Imp Oil A	63186	$42⅝	42	42	— ⅜
Imp Oil B	807	$43	42¼	42¼	— ¼
Inco	65570	$29⅞	28⅝	28⅝	— ⅛
Inco 7.85	700	$21½	21½	21½	— ½
Indal	4600	$15⅝	15½	15⅝	+ ⅜
Inglis	z22	$13	13	13	
Inland Gas	3300	$15	14¾	14¾	
Inter-City	6110	$17¾	17⅜	17½	+ ¼
Intr C wt2	400	$14	14	14	
Inf Div	500	330	330	330	
Intrmetco	100	$13¼	13¼	13¼	— ¼
IBM	z376	$79¼	77¾	78¼	
Inf Mogul	355	$9½	9½	9½	— ¼
Intf Thom	14400	$9⅛	9	9	
Intpr Pipe	10152	$18½	18⅛	18⅜	— ⅛
Ipsco	800	$33¾	33½	33¾	+ ⅛
Inv Grp A	500	$19	19	19	+ ¼
Inv Grp 5 p	100	$17	17	17	+ 1
Irwin Toy	515	385	375	385	+10
Island Tel	200	$14½	14½	14½	+ ¼
Ivaco	2875	$20¼	20	20¼	
Ivaco 8.85	100	$44¼	44¼	44¼	
J Q Res	5400	155	150	155	
Jannock	1000	$13	13	13	
Janock wt 2	600	$7	6¾	7	+ ⅛
Jorex Ltd	18600	110	103	106	— 4
Joutel	5000	150	145	150	+ 5
K-Tel Intl	200	$12½	12½	12½	+ 1
Kaiser Re	5065	$33½	32½	32¾	— ½
Kam Kotia	8700	$6⅝	6⅜	6⅜	+ ⅛
Kaps Tran	17040	142	136	142	+ 3
Keeprite	500	$16¼	16¼	16¼	+ ⅛
Kelly D. A	500	$9½	9	9½	
Kelsey H	200	$27¾	27¾	27¾	— ⅛
Kerr Add	3762	$19½	19	19	— ¾
K Anacon	10400	$1	80	81	— 7
La Luz	300	$6⅛	6⅛	6⅛	+ ⅛
La Vrndr	z75	$6½	6⅜	6½	
Labatt A	2790	$24¾	24¾	24¼	+ ⅛
Lab Min	1100	$73	72½	72½	+ ½
Lacana	1042	$9⅛	9	9	— ⅛
Lacana w	300	$5½	5¼	5¼	— ⅛
Laidlaw A	700	$7½	7⅜	7½	— ⅛
Laidlaw B	1200	$6¾	6½	6½	— ½
LOnt Cem	2700	$5¼	5⅛	5⅛	— ⅛
L Shore	8816	$15¼	13⅜	14	+ ⅛
Lasitr Km	2500	200	200	200	— 5
Laurasia	6500	106	106	106	+ 1
Lau Fin p	1000	$13⅜	13⅜	13⅜	
Lava Cap	5500	$10⅜	10¾	10¾	
Leigh Inst	1450	$10⅝	10½	10⅝	+ ⅛
Levy A pr	300	8	8	8	
LL Lac	2100	$15½	14¾	15½	+ ⅜
Loblaw Co	8127	$6	6	6	+ ⅛
Lob Co pr	650	$25¼	25¼	25¼	+ ¼
Lob Ltd Ap	240	$15⅜	15⅛	15⅜	
Lochiel	2750	$7¾	7½	7½	— ¼
Lochiel A	348	$13¾	13½	13½	+ ⅛
Lytton M	z110	77	77	77	
		M	to	O	
MDS Helth	500	$13⅜	13⅜	13⅜	
MICC	100	$11	11	11	
MICC A	100	$23½	23½	23½	
Micc 8 p	100	$26½	26½	26½	— ½
MSZ Res	2200	249	244	249	+ 6
MTS Inter	z100	85	85	85	
Mclan H A	800	$17¾	16¾	16¾	— ¼
MB Ltd	3600	$35½	34⅞	34⅞	— ⅛
Madeline	5050	247	245	247	+ 2
Madsen	2500	205	204	204	+ 8
Magnetcs	1500	155	150	150	— 5
Mahr p	200	$5¾	5¾	5¾	
Maislin I	200	460	460	460	+10
Majstc Wil	9900	$7¼	7	7	— ⅛
Malartic	2200	370	370	370	
Man Bar	15400	133	125	126	— 4
Maplex M	100	$12	12	12	+ ⅝
Mrtme El	1600	15	15	15	
Maritime	2732	$24⅝	24	24⅝	+ ⅞
Mar T 765	100	$8½	8½	8½	+ ½
Mark Spnc	4950	$9⅞	9¼	9⅞	+ ⅝
Mass Fer	14611	$10⅛	9⅞	9⅞	
Mas F A	750	$20¾	20⅜	20¾	+ ⅝
Mas F B	4050	$20	20	20	
Matchan	16500	77	70	72	— 3
Mc Adam	6500	72	71	72	— 2
Mc Intyre	12375	$90	88¼	90	+ 2
McLaghln	300	$8⅛	8⅛	8⅛	
Melcor	800	$22	21¾	21¾	— ¼
Mentor	1200	$7¾	7⅛	7⅞	— ⅜
Mercantil	1050	$20⅜	20	20⅛	— ⅛
Merland E	11611	$9⅞	9½	9⅝	— ⅛
Minrl Res	13300	244	240	240	— 2
Mitel Corp	10019	$33⅞	33¼	33¼	— ⅝
Molson A	1606	$32½	32¼	32½	— ¼
Molson B	300	$31¾	31½	31½	
Monenco A	300	$12¼	12¼	12¼	+ ⅛
Moneta P	500	95	95	95	
Mtl Trust	300	$21½	21⅜	21½	
Moore	31349	$36⅜	36	36⅜	+ ⅛
Mtn Sts	112205	$13	12¾	13	+ ¼
Murphy	9250	$36½	36	36	— ¾
N B Cook	700	56	6	6	— ¼
NBU Mine	2500	350	340	350	+10
Nat Bk Can	15792	$14	13¾	13⅞	— ⅛
Nat Drug	100	$13	13	13	
N Hees Ent	163	$8	8	8	
Nat Pete	4000	350	335	345	+10
Nat Trust	540	$26½	26	26	— ½
Neomar	2900	430	425	430	+10
NB Tel	941	$19¾	19½	19⅝	
N Kel	226900	82	68	72	— 8
N Provid D	1500	56	56	56	— 3
N Que Ragl	7500	56	53¾	53¾	
N Sen	157300	159	152	155	
Nfld LP A	600	$26	25⅞	26	+ ⅛
Nfld Tel	1281	$11½	11¼	11¼	— ⅛
Newnor	91000	42	39	40	
Nick Rim	54200	66	59	60	— 8
Noble M	1500	145	145	145	+ 5
Noma Ind	100	$11	11	11	+ ¼
Nor-Acme	18500	169	160	160	— 4
Noranda	92096	$28¾	28¼	28½	+ ¼
Norbaska	9000	70	69	70	— 2
Norcen	24652	$35¾	35¼	35½	+ ¼
Norcn 288	1050	$63	63	63	+ ⅞
Norlex	15000	40	39	40	
Normick P	300	$7	7	7	+ ⅛
N Canada	675	93	93	93	— 2
Nor Tel	24602	$39⅞	38¾	39	— ¾
Northgat	600	$10¼	10	10⅛	+ ⅛
Northld	16400	94	91	91	
Northstar	180	$6⅝	6⅝	6⅝	— ⅛
NW Util p	z10	$41¼	41¼	41¼	
N Beauc	25357	95	76	95	+20
Nowsco W	1825	$34	33½	33½	—1¼
Nu-Wst A	25550	$27⅜	27	27	— ½
Nu-Wst B	300	$27⅜	27⅜	27⅜	
Nu-Wst B p	300	$16½	16½	16½	— ¼
Nufort Res	7000	93	92	92	
Numac	250	$34	33½	33½	— ½
OPI	500	$40	40	40	+ 1
Oakwood	10050	$20¼	19⅝	20	+ ⅛
Oakwod pr	3150	$26⅜	26	26	— ½
Obrien	4700	267	264	267	— 1
Oceanus I	z25	260	260	260	
Ocelot B	4650	$32⅞	32¼	32½	
Okanagan	z100	$19¼	18	19¼	
Okan A p	z75	$12	11¾	12	
Omega	2910	$7⅝	7½	7½	
Onaping	3700	$5	5	5	+ .5
Oshawa A	12850	$10⅛	9⅞	10⅛	+ ⅛
Osisko	11000	58	55	55	— 2
		P	to	S	
PCL Indust	2000	$6½	6¼	6½	+ ¼
Pac Coper	22450	415	400	410	+10
Pac Nth G	200	$10¼	10¼	10¼	— ¼
Page Pet	6951	$27½	27	27	— ¼
Pagurian A	8600	$8¼	8	8⅛	— ⅛
Paloma P	1815	$5⅞	5¾	5¾	— ⅛
Pamour	8600	$19	18	18½	— ¾
Pancana A	750	$7	6⅞	7	+ ⅛
Pancana B	1000	$6½	6½	6½	— ½
Pan Centr	27166	325

Sybil: sometimes she's vulgar

Rude, funny Fawlty couple returning to 9

Fawlty Towers, a situation comedy series of 12 half-hour riotous episodes starring John Cleese of "Monty Python" fame, begins Thursday, August 21, at 7:30 p.m. on Channel 9.

Cleese is Basil Fawlty, proprietor of the infamous, small hotel Fawlty Towers in the somewhat select Devonshire resort of Torquay. The first episode of *Fawlty Towers* also airs Saturday, August 23, at 8:35 p.m.

Fawlty is an incompetent and rude host who has learned nothing from a lifetime's experience of things gone wrong. Fawlty's wife Sybil (played by Prunella Scales) is extremely efficient — not to mention bossy.

"Sybil has a vulgar streak," comments Scales about the character she plays, "which never fails to irritate Basil. His frustration is heightened by her ability to cope with situations he can't handle."

The series also stars Andrew Sachs in the role of Manuel, the hapless Spanish waiter who bears the brunt of most of Basil's rages. Connie Booth (co-author of the series with John Cleese) strikes a note of sanity as Polly, the part-time waitress, and Terry the chef (Brian Hall) is eager to ignore the beck and call of the guests.

The situations are simply outrageous. In one episode, a female guest complains to Basil that her half-eaten prawn cocktail is inedible. "Well, only half of it is inedible, apparently," says Basil, who agrees to knock half the price off the bill with further deductions the next day if she brings the other half up in the night.

Week's Sports

SATURDAY

10:30
(8) Players International Tennis

12:00
(2)(6) Sportsweekend: Features include third round coverage of the Labatt's International Golf Classic; World Heavyweight Karate championships; Gold Cup and Saucer Harness Race.

12:30
(11) NASL Soccer: Chicago Sting vs. Seattle Sounders

1:15
(5) Baseball: Regional coverage of Cincinnati Reds at Los Angeles Dodgers; Atlanta Braves at San Francisco

2:00
(8) Championship Billiards
(7) Westchester Classic: Third round play.

4:00
(7) The Travers Stakes

4:30
(8) Wide World Of Sports

5:00
(4) Wide World Of Sports: U.S. Swimming Championships; U.S. Weightlifting Championships.

6:30
(6)(8) B.C. Summer Games

SUNDAY

10:00
(7) NFL Pre-Season Football: New Orleans at Houston

11:00
(4) Baseball: Regional coverage of Montreal Expos at Pittsburgh Pirates; New York Yankees at Baltimore
(8) Players International Tennis

12:30
(2) Sportsweekend: Features include the final round of play in the Labatts International Golf Classic and the running of the Confederation Cup.

1:00
(5) SportsWorld
(7) Westchester Classic

5:00
(4) Auto Racing: "Can-Am Challenge"

7:00
(8) B.C. Summer Games

7:30
(6) B.C. Summer Games
(8) NASL Soccer: Vancouver Whitecaps at California Surf

MONDAY

5:00
(3) Football Canadien: Du Lansdowne Park a Ottawa, les Alouettes rencontrent les Rough Riders.

7:30
(7) NFL Football: Miami Dolphins vs. Seattle Seahawks

TUESDAY

6:30
(2)(6) CFL Football: Calgary Stampeders at Edmonton

WEDNESDAY

5:00
(8) CFL Football: Winnipeg Blue Bombers at Hamilton

7:00
(2) CFL Football: B.C. Lions at Saskatchewan Roughriders

7:30
(3) Baseball: Au Stade Olympique, les Dodgers de Los Angeles recontrent les Expos.
(6) Baseball: Toronto Blue Jays at Minnesota Twins

9:30
(2) Baseball: (Joined In Progress) Los Angeles Dodgers at Montreal Expos

THURSDAY

6:00
(8) NASL Soccer: Vancouver Whitecaps at Tulsa

FRIDAY

10:00
(5) Friday Night Fights: WBC Super Bantamweight champion Wilfredo Benitez defends his title against challenger Derrik Holmes.

Daytime Monday to Friday

Program listings are compiled from schedules supplied by the networks and stations who are solely responsible for their accuracy and late programming changes.

7:00
(4) Good Morning America
(5) Today
(6)(8) Canada A.M.
(7)(12) Morning News
(11) The Jetsons
(13) Vancouver (R)

7:25
(5) News

7:30
(5) Today
(11) Star Blazers

8:00
(7) J.P. Patches
(11) Our Gang
(12) Frisky Frolics

8:25
(5) News

8:30
(5) Today
(7) Mary Tyler Moore
(9) Zoom (R)
(11) New Zoo Revue

9:00
(4) Boomerang
(5) Seattle Today
(6) Movie
(7) Donahue
(8) It's Your Move
(9) Sesame Street (R)
(11) Family Affair
(12) Dick Van Dyke
(13) 100 Huntley Street

9:15
(2) Quiz Kids (Mon, Thu)
(2) Big 30 (Tue)
(2) Reach For The Top (Wed)
(2) World Of Plants (Fri)

9:30
(4) Edge Of Night
(8) Kareen's Yoga
(11) Flipper
(12) Alice (R)

9:45
(2) Skipper And Company (Mon)
(2) Hobbledehoy (Tue-Thu)
(2) Quiz Kids (Fri)

10:00
(4) Love Boat (R)
(7) The Price Is Right
(8) Joyce Davidson
(9) Studio See (R)
(11) Tarzan
(12) The Young And The Restless

10:15
(2) Friendly Giant
(3) En Mouvement

10:30
(2) Mr. Dressup (R)
(3) You Hou (Mon)
(3) Au Jardin de Pierrot (Tue)
(3) Tribulle (Wed)
(3) Les Chiboukis (Thu)
(3) Du Soleil a Cinq Cents (Fri)
(5) Password Plus
(8) What's Cooking (Mon, Tue, Thu, Fri)
(8) Creative Cooking (Wed)
(9) Electric Company (R)
(13) Yan Can

10:45
(3) Oum, le Dauphin Blanc (Mon)
(3) Fablio le Magicien (Tue, Thu)
(3) Pouf et Riqui (Wed)
(3) Grangallo et Petitro (Fri)

11:00
(2) Sesame Street
(3) Magazine-Express
(4)(13) Family Feud
(5) Card Sharks
(6) Barton And Company
(7) The Young And The Restless
(8) Mad Dash
(9) Once Upon A Classic (Mon)
(9) Cover To Cover (Tue-Fri)
(11) Marcus Welby, M.D.
(12) 700 Club

11:15
(9) Thinkabout (Tue-Fri)

11:30
(3) Un Animal, des Animaux (Mon)
(3) Heidi (Tue)
(3) Les Aventures de Pinocchio (Wed)
(3) Temporel (Thu)
(3) Bonjour, Comment Mangez-Vous? (Fri)
(4)(13) Ryan's Hope
(5) The Doctors
(8) Definition
(9) Footsteps

AFTERNOON

12:00
(2) Midday News
(3) Les Pierrafeu
(4)(13) All My Children
(5) Days Of Our Lives
(6)(7)(8) News
(9) Over Easy
(11) The FBI
(12) Donahue

12:15
(6) Ida Clarkson

12:30
(2) Wok With Yan
(3) Sur des Roulettes
(7) Search For Tomorrow
(8) The Sullivans
(9) Washington Week In Review (R) (Mon)
(9) Here's To Your Health (Tue)
(9) Newsmakers (Wed)
(9) The Victory Garden (Thu)
(9) Stepping Out (Fri)

1:00
(2) Live At The PNE
(3) Reflets d'un Pays
(4) One Life To Live
(5)(8) Another World
(6) Marcus Welby, M.D.
(7) As The World Turns
(9) Movie (Mon)
(9) Gala Of Stars (Tue)
(9) National Geographic Special (Wed)
(9) TV: The Fabulous Fifties (Thu)
(9) Cities At War (Fri)
(11) Movie
(12) Prisoner: Cell Block H
(13) To Be Announced

1:30
(12) Search For Tomorrow

1:55
(3) Le Telejournal

2:00
(2) Edge Of Night
(3) La Legende des Chevaliers aux 108 Etoiles (Mon)
(3) Documentaires (Tue-Fri)
(4) General Hospital
(5)(8) Texas
(6) Mr. Dressup (R)
(7)(12) Guiding Light
(9) The Predators (Wed)
(9) The Image Makers (Thu)

2:23
(9) Fred Astaire: Puttin' On His Top Hat (Mon)

2:30
(2)(6) Take 30 From Winnipeg (Mon)
(2)(6) Take 30 From Montreal (Tue)
(2)(6) Take 30 From Ottawa (Wed)
(2)(6) Take 30 From P.E.I. (Thu)
(2)(6) Take 30 From Toronto (Fri)
(3) Cinema (Tue, Thu, Fri)
(3) Le Temps de Vivre (Wed)
(9) Aloha, Bruyeres (Fri)

2:45
(11) Cartoons

3:00
(2)(6) Summer Festival
(3) Animagerie (Mon)
(4) The Brady Bunch
(5) Movie
(7) John Davidson
(8) Alan Hamel
(9) Life Around Us (Tue-Fri)
(11) Cartoons
(12) Joey And Redhawk
(13) Hollywood Squares

3:13
(9) Movie Museum (Mon)

3:30
(3) Sol et Gobelet (Mon)
(4) Happy Days Again
(9) Villa Alegre (R)
(11) The Flintstones
(12) Funorama
(13) Rocket Robin Hood

4:00
(2) Beyond Reason
(3) Pistrôlj (Mon)
(3) Animagerie (Tue-Fri)
(4) Merv Griffin
(6) Adam-12
(7) Jim Rockford
(8) Rhoda (Mon, Tue, Thu, Fri)
(8) Sanford (Wed)
(9) Sesame Street (R)
(11) The Munsters
(13) Spider-Man

4:30
(2) All In The Family (R)
(3) A Contrepoids (Mon)
(3) Un Ete a l'Ile Mirabelle (Tue)
(3) La Grande Aventure (Wed)
(3) Orzowei ou l'Enfant de la Foret (Thu)
(3) Un Ete dans le Grand Nord (Fri)
(6) Bionic Woman
(8) Hogan's Heroes (Mon, Tue, Thu, Fri)
(11)(12) Gilligan's Island

5:00
(2) The Beachcombers (R)
(3) Football Canadien (Mon)
(3) Daniel Boone (Tue)
(3) L'Odyssee Sous-Marine de l'Equipe Cousteau (Wed)
(3) Les Gens de Mogador (Thu)
(3) Les Mondes de la Vie (Fri)
(4)(7)(13) News
(5) Carol Burnett And Friends
(8) Six Million Dollar Man (Mon, Tue, Thu, Fri)
(8) CFL Football (Wed)
(9) Mister Rogers (R)
(11) The Partridge Family
(12) The Brady Bunch

5:30
(2) Mary Tyler Moore (R)
(5) News
(6) Vancouver Island News
(9) Electric Company (R)
(11) Bewitched
(12) Good Times

Saturday August 16

7:00
(4) Superfriends
(5) Godzilla - Globetrotters Adventure Hour
(6) Travel '80
(7) Idea Thing
(8) Educated Guess
(11) A Better Way
(12) Barba Poppa
(13) Harrigan

7:30
(6)(8) Creative Hands
(7) Dialogue
(11) Public Policy Forum
(12) Bugs Bunny And Friends
(13) Spider-Man

8:00
(4) Plasticman
(5) Fred And Barney Meet The Shmoo
(6)(8) Robert M. Taylor
(7) Mighty Mouse - Heckle & Jeckle
(9) Sesame Street (R)
(12) Tom And Jerry

8:30
(6) Wrestling
(8) Circle Square
(11) Farm-City Forum
(13) Battle Of The Planets

9:00
(2) WOW!: "Black Island" - "Captain Nemo"
(7)(12) Bugs Bunny - Road Runner
(8) Red Fisher
(9) Mister Rogers (R)
(11) Public Affairs
(13) Rocket Robin Hood

9:30
(4) Scooby And Scrappy Doo
(5) Daffy Duck
(6) Island Sports Report
(8) Let's Go: A program for youngsters, created by children themselves and providing unlimited opportunities to learn about their world.
(9) Zoom (R)
(11) It's Your Business

10:00
(2)(8) PNE Parade
(5) The Jetsons
(8) Swiss Family Robinson: After a meteorite crashes near their treehouse home, the Robinsons encounter a series of strange happenings. (R)
(9) Look At Me: Phil Donahue traces how family relationships begin, develop and help shape the type of adult a child will grow up to be. (R)
(11) Our Gang
(13) Oceans Alive

10:30
(4) Laff-A-Lympics
(5) Jonny Quest
(7) Popeye
(8) Players International Tennis: The men's and ladies' singles are presented from the Tennis Centre at Toronto's York University; tennis star John Newcombe reports.
(9) Once Upon A Classic: "Dominic: The Hunter" Dominic and Beever trace the clues to the castle of Lord Stainton and an inn occupied by a smuggler, leading to Dominic's capture by the murderer. (Part 2 of 8) (CC) (R)
(11) Josie And The Pussycats
(12) Adventures Of Gilligan
(13) Wrestling

11:00
(4) Weekend Special: "If I'm Lost, How Come I Found You?" A runaway orphan, an elderly shoplifter and a puppy named Puddles complicate life for two amateur bank robbers. (Part 1) (R)
(5) Godzilla
(9) Magic Method Of Oil Painting
(11) Krofft Supershow
(12) Waldo Kitty

11:30
(4) American Bandstand
(5) Flash Gordon
(7) Fat Albert
(9) Bonaventure Travel
(11) Laurel And Hardy
(12) King Kong
(13) Inside Track

AFTERNOON

12:00
(2)(8) Sportsweekend: Features include third round coverage of the Labatt's International Golf Classic from Mayfair Golf and Country Club in Edmonton, Alberta; World Heavyweight Karate championships from Ottawa, Ontario; the Gold Cup and Saucer Harness Race from Charlottetown Driving Park in P.E.I.
(5) Tennis Highlights: "Changing The Guard" Highlights of the 1979 U.S. Open Tennis Championships are presented.
(7)(12) Shazam
(9) Lord Mountbatten: A Man For The Century: "Leader Of Men" Through sheer merit, Lord Mountbatten rises from sailor to commander of his first ship in the Royal Navy. (Part 2 of 8) (CC) (R)
(11) Raf Patrol: Moffitt uses his fluent German and knowledge of Arabian lore to get an old parchment out of Nazi hands.
(13) 100 Huntley Street

12:30
(4) Action: Inner City: Dancing, fashion show and roller disco are performed by a Tacoma group, "Talented Productions."
(5) This Week In Baseball
(7) Tarzan - Super Seven
(11) NASL Soccer: Chicago Sting vs. Seattle Sounders
(12) Fat Albert

1:00
(4) Superman
(5) Baseball Pre-Game Show
(9) Movie: ★★★½ "Dead End" (1937) Sylvia Sidney, Joel McCrea. Youngsters in an East River slum fight to overcome their environment.
(12) It's About People

1:15
(5) Baseball: Regional coverage of Cincinnati Reds at Los Angeles Dodgers; Atlanta Braves at San Francisco Giants

1:30
(4) Movie: ★★½ "From Hell To Texas" (1958) Don Murray, Diane Varsi. When a man dies by his own knife in a fight, his father and brothers stalk the dead man's opponent.
(7) Razzmatazz: Brian Tochi meets a 16-year-old stunt pilot, visits an amusement park powered by a wind turbine and sees how "Mighty Mouse" is brought to the screen. (R)
(8) Instructional Tennis
(12) 12 Digest
(13) Wrestling

2:00
(7) Emergency One!: An unmarried paramedic advises a married paramedic about buying a house.
(8) Championship Billiards
(12) 700 Club

2:30
(8) Sports Hot Seat
(11) Love, American Style: "Love And The Big Game" Someone is cheating at bridge. "Love And The Second Time" It's the children who are concerned when the parents are out late on a date.
(13) Sports Probe: Mike Anscomb interviews Franco Harris of the Pittsburgh Steelers. (R)

3:00
(2) You Can Do It: The selection and installation of shutters; gardening tips, interior decorating ideas, hanging a planter and stripping antique furniture are featured. (R)
(6) Jerry Falwell
(7) Westchester Classic: Third round play in this $400,000 PGA tour tournament (from the Westchester Country Club in Rye, New York).
(8) Wrestling
(9) Here's To Your Health: "Every Man's Favorite Drugs" (CC) (R)
(11) Voyage To The Bottom Of The Sea: While an adventurer leads the Seaview in search of a monster that killed his camera crew, Patterson, a crewman, tries to prove that the deaths were the adventurer's fault.
(12) Sunday Line
(13) In Private Life: John Meisel, Chairman of the CRTC, guests.

3:30
(2) Par 27
(4) Movie: ★★½ "Sherlock Holmes And The Woman In Green" (1945) Basil Rathbone, Nigel Bruce. Based on a story by Sir Arthur Conan Doyle. Sherlock Holmes is called in to investigate a series of crimes in which fingers are mysteriously missing from the hands of victims.
(9) The Victory Garden
(12) Bill Pranckard
(13) Money Talks

4:00
(2) Movie: ★★★ "Town On Trial" (1957) John Mills, Charles Coburn. When a young British girl is murdered, Scotland Yard snoops around a small town and comes up with a fistful of suspects.
(5) Target: The Impossible: "To Defeat The Doomsday Doctrine"
(6) Weekend Report
(7) The Travers Stakes: Coverage of a mile-and-one-quarter stakes race for three-year-old thoroughbreds (from the Saratoga Race Track in Saratoga, New York).
(8) Showbiz
(9) Evening At Pops: The multi-talented Joel Grey lends his inimitable style to performances of "Cabaret" by Kander - Ebb, "Short People" by Randy Newman, and songs by Cy Coleman and George M. Cohan. (R)
(11) Twilight Zone: An insufferable cowboy star comes face to face with the real Jesse James.
(12) Funorama
(13) Great Debate: Resolved: "That The Quebec Language Bill Is Incipient Fascism"

4:30
(5) Wonderful World Of Magic: Host: Bill Bixby. Guests: Dr. Ballister (Spain), Dr. Cox (France), Dr. Bongo (England), Dr. Proemper (Denmark), Dr. Edwards (U.S.A.).
(6) Capital Comment
(8) Wide World Of Sports: The chuckwagon race of the Calgary Stampede is featured.
(11) Twilight Zone: Charles Whitley comes up with an idea for returning to his youth.
(12) When I Grow Up

5:00
(4) Wide World Of Sports: America's top swimmers compete in the U.S. Swimming Championships, with their times being compared to the winning times in Moscow (from Irving Cal.); U.S. Weightlifting Championships (from Philadelphia).
(5) The Song Show
(6) A Man Called Sloane: Sloane battles an embittered Army general to prevent him from trading a stolen nuclear bomb for military control of a small country.
(7) In Search Of... : "Missing Heirs"
(9) Upstairs, Downstairs: "The Wages Of Sin" The Bellamys jump at the opportunity to be relieved of responsibility for Sarah when Watkins offers to marry her.
(11) Outer Limits: A staff of military and scientific personnel on the moon discovers a strange object that is round, smooth — and alive.
(12) Ruff House: Guest: James Dines.
(13) Global Weekend

5:30
(5)(7) News
(12) Razzmatazz: Brian Tochi meets a 16-year-old stunt pilot, visits an amusement park powered by a wind turbine and sees how "Mighty Mouse" is brought to the screen. (R)
(13) Sports Griddle: Host: Greg Douglas.

5:55

EVENING

6:00
(2) CBC Evening News
(5) NBC News
(6)(8) News
(7) CBS News
(9) Once Upon A Classic: "Dominic: Miss Sarah" The housekeeper of Castle Stainton sends the castle bailiff to capture Dominic, who is being ruthlessly interrogated. (Part 3 of 8) (CC) (R)
(11) Star Trek: The Enterprise becomes a battlefield for two aliens who have been waging a 50,000-year-old war.
(12) Week's End: Host: Mary Starrett.
(13) Saturday Show

6:30
(2) Jimmy Phair
(4) News
(5) Match Game
(6)(8) B.C. Summer Games
(7) All In The Family: "Prisoner In The House"
(9) U.S. Chronicles: "TV Democracy" Jim Lehrer reports on the radical changes in the American political system which have been brought about by the influence of television.
(12) Bugs Bunny - Road Runner

7:00
(2) Star Chart: Guests: Stonebolt, Olivia Newton-John, ELO, Billy Preston and Syreeta, Marc Jordan, Ray Goodman and Brown, Pat Benatar, Supertramp.
(4) Lawrence Welk: "Cole Porter Songs Hits"
(5) Western Outdoorsman
(6) Celebrity Concert: Henry Mancini
(7) Kids Komments.
(8) Circus: Cal Dodd and Sherisse Laurence welcome the Gran Mar tight-wire act, trapeze artist Miss Ives, Susan Sherryl's Afghan Champions, balancer Eric Adams and the Karina comedy trampoline act. (R)
(9) Dolphin: This special chronicles an adventurous attempt to communicate with dolphins and documents a unique two-ocean contact through the use of music played on an underwater keyboard.
(11) Kung Fu: Caine confronts the Prince of Darkness to save the life of Master Kan.
(12) Jack Van Impe Special: "The Final Holocaust"
(13) Air Show '80: Coverage of the Abbotsford Air Show is featured with acrobatic aerial displays and precision flying. (Part 1)

7:30
(2) A New Kind Of Family: Kit is constantly interrupted by her children when she decides to take a day off from all her motherly duties.
(5) Wildlife Adventure: "Beaver" Narrator: Bill Burrud.
(7) Family Feud

8:00
(2) Return Of The Saint.
(4) 240-Robert: Trap and Thib try to rescue two window washers clinging from a broken scaffold 40 stories up a skyscraper. (R)
(5) Buck Rogers In The 25th Century: Buck and Wilma discover that a slave-trading sorcerer has a massive fleet poised to attack Earth. (R)
(6) CHiPs: An injured motorist flies a civil suit against Ponch and Jon claiming that his injuries were complicated by their rescue techniques. (R)
(7) That's My Line: Bob Barker hosts a comedy - variety series which focuses on people in strange and - or amusing occupations.
(8) Academy Performance: ★★★ "Ode To Billy Joe"
(9) Monty Python's Flying Circus: "Attila The Hun Show"
(11) Movie: ★★½ "The Black Rose" (1950) Tyrone Power, Orson Welles. Sir Francisco: Sir Francisco
(12) Streets Of San Francisco: Sir Francisco

8:30
(13) Bad News Bears

8:35
(9) The Good Neighbors: "Anniversary" Disaster follows disaster and Tom and Barbara find themselves pushed further into a corner.

9:00
(2) CBC Film Festival: ★★★ "Love At First Sight" (1977)
(4)(13) Love Boat: A young man falls for an older woman, and Isaac runs into a beautiful former school chum and her macho husband. (R)
(6) Movie: ★★½ "Showdown At Abilene" (1956)
(7) CBS Movie: ★★½ "Tarantulas: The Deadly Cargo"
(12) Movie: ★★½ "Marooned" (1969) Gregory Peck, Richard Crenna. Marooned: Marooned

9:10
(9) TV: The Fabulous Fifties:

10:00
(4)(13) Fantasy Island: An executive model who wants to treat men as sexual objects and a man who wants to lead a commando raid come to the island. (R)
(5) Movie: ★★ "From Here To Eternity: Hello, Goodbye And Farewell" (1979) William Devane, Roy Thinnes.
(8) Hawaii Five-O

10:30
(11) Movie: ★★★ "Sons Of The Desert" (1934) Stan Laurel, Oliver Hardy.

10:45
(6) National Film Board

11:00
(2)(6) CBC National News
(4)(5) News
(7) Movie: ★★★★ "The Execution Of Private Slovik" (1973) Martin Sheen, Ned Beatty.
(8) CTV National News
(13) Sports Page

11:15
(2) News
(6) Vancouver Island News

11:20
(4) ABC News
(8) News

11:30
(5) Saturday Night Live: Host: Chevy Chase. Musical guest: Marianne Faithfull. (R)
(12) Movie: ★★½ "Black Gunn" (1972) Jim Brown, Martin Landau.

11:35
(4) Movie: ★★½ "A Place To Die" (1975) Alexandra Hay, Bryan Marshall.

11:40
(2) Movie: ★★½ "The Last Hurrah" (1958) Spencer Tracy, Jeffrey Hunter.

12:00
(11) News
(13) Movie: ★★½ "Sabrina" (1954) Humphrey Bogart, Audrey Hepburn.

12:05
(6) Academy Performance: ★★★ "Ode To Billy Joe" (1976) Robby Benson, Glynnis O'Connor. A love affair between two Southern teenagers is jeopardized by the boy's haunting memories of his past. (R)
(8) Movie: ★★★ "High Plains Drifter" (1973) Clint Eastwood, Verna Bloom.

1:00
(5) Second City TV: The troupe offers a satire of "Dante's Inferno," and pokes fun at TV drama in "Madmae Blitzman."

1:05
(4) Alias Smith And Jones

1:15
(7) WCT Tennis: "Challenge Cup" John Alexander vs. Eddie Dibbs

1:30
(5) Movie: ★★ "The Take" (1974) Eddie Albert, Billy Dee Williams.
(12) News

2:05
(4) News
(6) Movie: ★★★ "Betrayed" (1954) Clark Gable, Lana Turner.

2:15
(7) News

2:20
(8) Movie: ★★★ "Career" (1959) Shirley MacLaine, Tony Franciosa.

Saturday Prime Time

	7:00	7:30	8:00	8:30	9:00	9:30	10:00	10:30	11:00
(2)	Star Chart	Kind Of Family	Return of Saint		Film Festival: Love at First Sight				News
(3)	Winston Dans Les Iles		Cinema: Drame					Nouvelles	Cinema
(4)	Lawrence Welk		240-Robert		Love Boat		Fantasy Island		News
(5)	Outdoorsman	Wildlife	Buck Rogers				From Here to Eternity		News
(6)	Celebrity Concert		Chips		Movie: Showdown at Abilene				News
(7)	Kids Komments	Family Feud	That's My Line		Movie: Tarantulas: The Deadly Cargo				Movie
(8)	Circus		Academy Performance: Ode to Billy Joe				Hawaii Five-O		News
(9)	Documentary: Dolphin		Monty Python	Good Neighbors	TV: The Fabulous Fifties				
(11)	Kung Fu		Movie: The Black Rose					Movie: Sons of the Desert	
(12)	Jack Van Impe Crusade		Streets of San Francisco		Movie: Marooned				
(13)	Air Show '80			Bad News Bears	Love Boat		Fantasy Island		Sports Page

Sunday August 17

7:00
(4) Viewpoint On Nutrition
(5) Faith For Today
(6)(8) McGowan And Company
(7) Day Of Discovery
(11) Jerry Falwell
(12) The Kroeze Brothers
(13) Harrigan

7:30
(4) This Is The Life
(5) Davey And Goliath
(6) Robert Schuller (Captioned)
(7) Music And The Spoken Word
(8) Sports Hot Seat
(12) Jimmy Swaggart
(13) Spider-Man

7:45
(5) Dialogue

8:00
(4) Insight
(5) Eucharist
(7) Sunday Morning
(8) Search
(9) Sesame Street (R)
(11) Jimmy Swaggart

8:30
(2) Coronation Street
(4) Agriculture U.S.A.
(5) Like Myself
(6) Jimmy Swaggart
(8) Oral Roberts
(11) Introduction To Life
(12) Day Of Discovery
(13) Godzilla

9:00
(4) Boomerang
(5) Pleasant Journeys
(6)(8) Rex Humbard
(9) Sesame Street (R)
(11) The Kroeze Brothers
(12) Anchor

9:30
(2) PNE Parade (R)
(4) Kids Are People Too
(5) Gardening With Ed Hume
(7) Face The Nation
(11) Rex Humbard
(12) Robert Schuller
(13) Battle Of The Planets

10:00
(5) A Talent For Life: Jews Of The Italian Renaissance: The experiences of the Jews during the Italian Renaissance are explored. (R)
(6) Oral Roberts
(7) NFL: Pre-Season Football: New Orleans Saints at Houston Oilers
(8) Creative Hands
(9) Sesame Street (R)
(13) Dr. Who

10:30
(6) Search
(8) Day Of Discovery
(11) Robert Schuller
(12) Faith For Today
(13) Rocket Robin Hood

11:00
(4) Baseball: Regional coverage of Montreal Expos at Pittsburgh Pirates; New York Yankees at Baltimore Orioles
(5) Movie: ★★★ "None But The Brave" (1965) Frank Sinatra, Clint Walker. American and Japanese men stranded on a South Pacific island declare a truce that lasts until radio contact is resumed.
(6) It Is Written
(8) Players International Tennis: The men's and women's finals are presented from the Tennis Centre at York University in Toronto; John Newcombe provides commentary.
(9) Sesame Street (R)
(12) Ernest Angley

11:30
(2) Meeting Place: Pastor Donald Roussu officiates from Bethlehem Lutheran Church in Edmonton, Alberta. (R)
(6) Day Of Discovery
(11) Search
(13) Sunday Gardener: Host: Frank Van Hest.

AFTERNOON

12:00
(6) The World Tomorrow
(9) The Forsyte Saga: "The Silver Spoon" Marjorie's libel suit against Fleur falls apart in court.
(11) Movie: ★½ "Invisible Invaders" (1959) John Agar, Jean Byron. A nuclear scientist's lab associate becomes possessed by an alien creature out to destroy the world.
(12) Jerry Falwell
(13) 100 Huntley Street

12:30
(2) Sportsweekend: Features include the final round of play in the Labatt's International Golf Classic from Mayfair Golf and Country Club in Edmonton, Alberta and the running of the Confederation Cup for three-year-old pacers from Flamboro Downs in Dundas, Ontario.
(6) Keith McColl

1:00
(5) SportsWorld: United States Women's Gymnastics Championships (from Salt Lake City); PKA Heavyweight Championship (from Ottawa); Survival of the Fittest.
(6) Movie: ★★ "Ace Eli And Rodger Of The Skies" (1973) Cliff Robertson, Pamela Franklin. A stunt flier of the 1920s finds that his son wants to follow in his footsteps.
(7) Westchester Classic: Final round play in this $400,000 PGA tour golf tournament (live from the Westchester Country Club in Rye, New York).
(9) 1980 Drum Corps International Championship: Twelve of the most accomplished drum corps in the U.S. and Canada participate in this competition from Birmingham, Alabama.
(12) Faith 20

1:30
(11) Movie: ★★ "Blondie's Big Deal" (1949) Penny Singleton, Arthur Lake. Dagwood decides to fireproof his boss's house with disastrous results.
(12) PTL Club
(13) Wrestling

2:00
(4) Issues And Answers
(8) It Is Written

2:30
(4) Directions
(5) NCAA Football Previews: Bill Fleming hosts a visit to the practice field in Tuscaloosa, home of Alabama's "Crimson Tide," to talk with Coach Paul Bryant about the upcoming season.
(8) Jimmy Swaggart
(13) Air Show '80: Coverage of the Abbotsford Air Show is featured with acrobatic aerial displays and precision flying. (Part 2)

3:00
(2)(6) Summer Country Canada: Jock Peill, a Nova Scotia farmer who has been a driving force in the farm industry for nearly two decades, is profiled.
(4) Animals Animals Animals: "Polar Animals" (R)
(5) A Sports Odyssey: A look at the sports of ski-jumping, surfing, hang-gliding, roller skating and skateboarding.
(7) Movie: ★★★ "They Might Be Giants" (1971) George C. Scott, Joanne Woodward. A present-day Holmes-and-Watson team tracks down an extortion ring.
(8) Treasure Island: Jim overhears some villainous crew members plotting to seize the ship, kill the Squire's party and grab the treasure. (Part 3)
(11) Movie: ★★★ "The Savage Bees" (1976) Ben Johnson, Michael Parks. A horde of killer African bees invades New Orleans at Mardi Gras time.

3:30
(2)(6) Hymn Sing: The Hymn Sing Chorus and Orchestra perform selections including "I Cannot Tell," "Morning Has Broken" and "Rock A My Soul" during a tour of Newfoundland. (R)
(4) To Be Announced
(5) Make Me Laugh
(12) Today In Bible Prophecy

4:00
(2) Wild Kingdom
(4) Alias Smith And Jones: Heyes is forced to engineer a bank robbery to save Curry, who is being held captive by two women.
(5) Give Yourself A Raise: Dick Klinger hosts this look at simple and inexpensive ways to save on food, housing and transportation.
(6) Treasure Island: Jim hides the map from Dropitares and sets sail, as a cabin boy, on a chartered ship. (Part 2)
(8) Red Fisher
(12) Funorama

4:30
(2) The Best Of Man Alive: Rosemary Haughton, self-trained in the field of theology, shares her thoughts on love, marriage and children with Roy Bonisteel. (R)
(5) Tony Brown's Journal: "Blacks And Jews" An analysis of the historical alliance between Blacks and Jews and the ideological rift that could jeopardize their relationship.
(8) Question Period: Moderator Bruce Phillips and a panel of guest journalists interview top newsmakers on current domestic and international issues.
(12) I Dream Of Jeannie: Jeannie intervenes between General Schaeffer and Tony.
(13) Horst Koehler: "Big Country: Australia"

5:00
(2) Canadian Reflections: "Ariane" The struggle of a 28-year-old woman to keep pace with the younger students in a ballet class is dramatized.
(4) Auto Racing: "Can-Am Challenge"
(5) Meet The Press
(6) Student Forum
(7) Emergency One!
(8) Untamed World: The vast plant and animal life chains which exist in the climate of British Columbia's west coast are explored.
(11) Bionic Woman: Jaime is framed while acting as courier to deliver a multi-million-dollar decoder to a secret festino center.
(12) Undersea World Of Jacques Cousteau: "Incredible Diving Machine" A photographic history of man's attempts to sustain himself while probing the oceans' secrets.
(13) Global Newsweek

5:30
(2) Canadian Reflections: "What's The Weather Like Up There?" Classical violinist Louie Lun, who works as a parking lot attendant, is profiled.
(4) ABC News
(5) News
(6) Vancouver Island News
(8) Capital Comment
(9) Soccer Made In Germany: "Torino"

Sunday Prime Time

	7:00	7:30	8:00	8:30	9:00	9:30	10:00	10:30	11:00
(2)	Beachcombers	Muppets	Happy Days	Three's Company	Edward and Mrs. Simpson: Pt. 6		Summer Concert		News
(3)	Chez Denise	Beaux Dimanches		Beaux Dimanches			Beaux Dimanches	Nouvelles	Cinema
(4)	Galactica 1980		All-American Pie		Movie: Support Your Local Gunfighter				News
(5)	Disney's Wonderful World		Chips		Movie: Joe Panther				News
(6)	Beachcombers	B.C. Sum. Games	National Geographic		Edward and Mrs. Simpson: Pt. 6		Summer Concert		News
(7)	60 Minutes		Archie Bunker	Day at a Time	Jeffersons	Jeffersons	Trapper John, M.D.		News
(8)	B.C. Sum. Games	NASL Soccer				Film Present.	Best of W-5		News
(9)	Fred Astaire		Evening At Pops		Masterpiece Theatre		Masterpiece Documentaries		
(11)	Movie: Crawlspace			Probe	Contact	60 m.p.h.	Collage	700 Club	
(12)	Streets Of San Francisco		Creatures Great and Small		Horseman Riding By		60 Minutes		Down Under
(13)	60 Minutes		The Benny Hill Show		Jeffersons	Jeffersons	Bang Bang		Sports Page

EVENING

6:00
(2) Disney's Wonderful World: A determined girl (Devon Ericson) sets out to prove that her abilities in the world of horse racing are equal to those of any male jockey.
(4)(6)(8) News
(5) NBC News
(7) CBS News
(11) Star Trek: Inmates take control of a galaxy's asylum and plan to take over the universe.
(12) Off On A Comet: A French Army officer and his orderly suddenly find themselves adrift in space on a comet which has grazed the earth's surface.
(13) Western Front

6:30
(4) Viewpoint On The News
(5) How Come?: Host Al Wallace meets Melanie, a 6-month-old chimp and her babysitter.
(6)(8) Super Loto
(7) News
(9) Pavarotti At Juilliard: Luciano Pavarotti sings "Per La Gloria" from Bononcini's "Griselda" and Kwang Chung, Susan Mentzer and Tonio de Paolo perform selections by Puccini, Mozart and Verdi. (R)

7:00
(2)(6) The Beachcombers: Relic tries to sabotage a plan by Nick and others to help Molly stick to her diet. (R)
(4) Galactica 1980: Teen-age genius Dr. Zee has a dream in which the fate of Lt. Starbuck, thought to be dead, is revealed. (R)
(5) Disney's Wonderful World: "Child Of Glass" A 13-year-old boy's supernatural powers put him in touch with a girl from the 1860s who involves him in a baffling riddle. (Part 1) (CC) (R)
(7)(13) 60 Minutes
(8) B.C. Summer Games: Coverage of the closing ceremonies.
(9) Fred Astaire: Puttin' On His Top Hat: Fred Astaire's remarkable career, from the early days with his sister Adele through his heyday at RKO with Ginger Rogers, is highlighted through film clips and interviews with many of his associates. (R)
(11) Movie: ★★½ "Crawlspace" (1971) Teresa Wright, Arthur Kennedy. A childless, middle-aged couple welcomes a strange young repairman into their empty lives.
(12) Streets Of San Francisco: When a police officer is accidentally killed, it is discovered that his partner may have been drunk at the time of the shooting.

7:30
(2) The Muppets: Guest: Diana Ross. (R)
(6) B.C. Summer Games: Coverage of the closing ceremonies.
(8) NASL Soccer: Vancouver Whitecaps at California Surf

8:00
(2) Happy Days: A lovely computer operator knocks Fonzie for a loop when she fails to respond to a snap of his fingers. (R)
(4) All American Pie
(6) National Geographic Special: The people of Siberia are using today's technology to control their inhospitable environment.
(5) CHiPs
(7) Archie Bunker's Place
(9) Evening At Pops
(12) All Creatures Great And Small: "Bulldog Breed" Neither Siegfried nor James seems to be able to help when a farmer's entire stock is stricken with a deadly disease. (Part 1)
(13) The Benny Hill Show

8:30
(2) Three's Company: Chrissy and Jack jokingly handcuff themselves together then realize they have no key to release the cuffs. (R)
(7) One Day At A Time: Ann's mother gets a job as a receptionist in Ann's office. (R)
(11) Probe: Host: Jack Eddy.

9:00
(2)(6) Edward And Mrs. Simpson: King Edward VIII begins to consider abdication of the throne as his only alternative when he studies the ways in which he could possibly wed Wallis Simpson. (Part 6 of 7)
(4) ABC Movie: ★★★ "Support Your Local Gunfighter" (1971) James Garner, Suzanne Pleshette. A runaway bridegroom poses as a famous gunfighter to hide from his jilted bride. (CC)
(5) NBC Movie: ★★ "Joe Panther" (1976) Ray Tracey, Brian Keith. A young Seminole's attempt to achieve success away from his native village is nearly thwarted by an unexpected setback. (CC) (R)
(7)(13) The Jeffersons.
(11) Contact: "Cultural Happening 'Artbow' SKAD Day" Host: Linda Stahl.
(12) A Horseman Riding By

9:10
(9) Masterpiece Theatre: "Lillie: Going On The Stage"

9:30
(7)(13) The Jeffersons: George, Tom and Lionel are convinced taking care of a baby is child's play until newborn Jessica is left in their care. (R)
(8) Film Presentation
(11) 60 M.P.H.: "Lifelong Learning" Hosts: Carl Seidel, Kris Powell

10:00
(2)(6) Summer Concerts: Maureen Forrester, Sandra O'Neill and Claude Tessier perform several of the tunes written by Vincent Youmans. (R)
(7) Trapper John, M.D.: The erratic behavior of an old friend of Trapper's is ignored until he freezes during an important operation. (R)
(8) The Best Of W-5: An exclusive report from Gunsha, a device designed to cut down on both gas and pollution and a new treatment for the mentally ill are highlighted. (R)
(11) Collage
(12) 60 Minutes
(13) Bang, Bang, You're Alive: Lynn Anderson, Jonathan Edwards, Steve Landesberg and the Kings are featured.

10:15
(9) Masterpiece Documentaries: "High Grass Circus" The Royal Brothers Circus tours for a hectic summer with its big tent.

10:30
(11) 700 Club

11:00
(2)(6) CBC National News
(4)(5)(7) News
(8) CTV National News
(13) Doctor Down Under: "Impatients" Dr. Warring gets himself in trouble with a man in the parking lot and winds up with him as a patient.
(13) Sports Page

11:15
(2) News
(6) Vancouver Island News
(7) CBS News

11:20
(4) ABC News
(8) News

11:30
(5) Dave Allen At Large
(7) Movie: ★★½ "High Sierra" (1941) Ida Lupino, Humphrey Bogart.
(12) Movie: ★★★ "Black Narcissus" (1947) Deborah Kerr, Jean Simmons.

11:35
(4) Movie: ★★½ "Hell And High Water" (1954) Richard Widmark, David Wayne.

11:40
(2) Movie: ★★★ "The Big Broadcast Of 1938" (1938) Bob Hope, W.C. Fields.
(8) Capital Comment

12:00
(5) Movie: ★★ "The Battle Of Neretva" (1971) Yul Brynner, Hardy Kruger.
(6) Movie: ★★★ "The Great Gatsby" (1974) Robert Redford, Mia Farrow.
(11) News
(13) Movie: ★★ "The Last Chance" (1968) Michael Rennie, Daniela Bianchi.

12:10
(8) Movie: ★★★ "Tony Rome" (1967) Frank Sinatra, Jill St. John.

1:20
(7) News

1:30
(12) News

1:35
(4) News

1:40
(4) Note Of Faith

2:10
(8) Movie: ★★★ "Hot Spell" (1958) Shirley Booth, Anthony Quinn.

2:45
(6) Movie: ★★★★ "Executive Suite" (1954) William Holden, June Allyson.

Monday evening August 18

DAYTIME MOVIES

9:00

(6) ★★½ "Tomahawk" (1951) Van Heflin, Yvonne De Carlo. A fierce battle begins when Indians feel that their rights granted under a treaty have been violated.

1:00

(9) ★★½ "Second Chorus" (1940) Fred Astaire, Paulette Goddard. Two trumpet players compete for a girl and a job with the Artie Shaw Orchestra.

(11) ★★½ "The Big Hangover" (1950) Van Johnson, Elizabeth Taylor. A young lawyer overcomes his peculiar drinking problem before it destroys his life.

3:00

(5) ★★ "Pirates Of Tortuga" (1961) Ken Scott, Letitia Roman. In the 1600s, a British sea captain sets out to kill Sir Henry Morgan, a traitor-turned-pirate.

EVENING

6:00

(2) CBC Evening News
(4) ABC News
(6)(8) News
(7) CBS News
(9) Zoom (R)
(11) I Love Lucy: Lucy and Ethel decide they could use a barbecue.
(12) M.A.S.H: An intelligence officer and a psychiatrist grapple for the fate of a wounded officer who claims he's Jesus Christ.
(13) Great Debate: Resolved: "That Common-Law Marriage Works To A Woman's Disadvantage"

6:30

(4) News
(5) NBC News
(7) All In The Family
(9) Over Easy: Guest: Lauren Bacall. (CC) (R)
(11) Andy Griffith: Andy's knowledge of American history is put to the test by Opie and an attractive new history teacher.
(12) Carol Burnett And Friends

7:00

(2) Happy Days Again: After demolishing his car in a race, Fonzie decides that he wants to be baptized.
(4) Anna Karenina: Vronsky persuades Anna to ask for a divorce; Countess Ivanovna dominates Karenin. (Part 9 of 10)
(5) Seattle Tonight: Host: Dick Klinger. Dr. Harold Bloomfield discusses "Inner Joy," new exercises and strategies for adding more pleasures to your life.
(6) That's Incredible: Featured: killer plants that devour animals; a hill that defies the law of gravity; a water witch; a computer that allows a man to "speak" with his eyes. (R)
(7)(12) Joker's Wild
(8) Circus: Cal Dodd and Sherisse Laurence welcome the Canestrelli teeterboard act, Miss Yvonne and her wild stallion, unicyclist-juggler Ken Sherburne, Billy Bob Joe Swackhammer, Billy Van (as "The Great Explodo"), the Joyce Rice bullwhip act and the Irma Crystal hair hang act. (R)
(9) MacNeil-Lehrer Report
(11) Hogan's Heroes: The Gestapo plans to round up all Allied agents in the area.
(13) Vancouver

7:30

(2) House Calls: The new administrator of Kensington General fires Dr. Weatherby. (R)
(5)(12) Tic Tac Dough
(7) NFL Football: Miami Dolphins vs. Seattle Seahawks
(9) Wilderness: "The Sudd" Voyage down the White Nile from Juba to Malakal to the remote tribes and the wildlife of the Southern Sudan.
(11) Adam-12: Malloy and Reed run into trouble on their day off when a motorcycle gang attacks their picnic.

8:00

(2) The White Shadow: Salami flunks a history test and is off the team, until his instructor teaches him there is more than one way to stay eligible. (R)
(4) That's Incredible: Featured: killer plants that devour animals; a hill that defies the law of gravity; a water witch; a computer that allows a man to "speak" with his eyes. (R)
(5)(6) Little House On The Prairie: Mary suffers an emotional breakdown after a fire in the School for the Blind claims the life of her infant son. (R)
(8) Flo: Flo leads a daring attempt to break her mother's boyfriend out of an old people's home in time for a party. (R)
(9) Pledge Break: Regularly scheduled programming may be delayed due to pledge breaks.
(11) Upbeat '80: This fast paced special on the sights and sounds of the '80s includes a look at the electronic living room of the future, a review of the 28 year history of "American Bandstand" and performances by Pink Floyd, Earth, Wind & Fire, Melba Moore, Anne Murray, Neil Sedaka and Marilyn McCoo & Billy Davis.
(12) Match Game

8:05

(9) Superstar Profile: "Christopher Reeve"

8:30

(8) Headline Hunters
(12) Merv Griffin: Guests: Robert Goulet, Gene Anthony Ray, Rick and Ruby, Air Supply, Leona Mitchell, George Miller.

8:35

(9) Gala Of Stars: Beverly Sills is host for a salute to the many artists and institutions who have given public television its reputation of prominence in broadcasting the performing arts, featuring performances by some of the world's opera, dance and music greats.

9:00

(2) M.A.S.H: In protest of the profits civilian doctors are making from the war, Hawkeye sends the Army a bill for his own medical services. (R)
(4) ABC Movie: ★★½ "Heroes Of Rock 'N' Roll" (1979) **Documentary. Highlights of the careers of some of the biggest stars of the rock world -- including Elvis Presley, The Beatles, Chubby Checker and The Rolling Stones -- are combined with clips from performances in this salute to pop music. (R)**
(8) CTV Movie: ★★★ "Janis" (1975) **Documentary. The life and music of the late rock star Janis Joplin are highlighted by rare interview footage of the influential songstress. (R)**
(13) New Avengers: A dying agent tells Steed and Purdey of an enemy plan to eliminate key figures in the government.

9:30

(2) WKRP In Cincinnati: Venus is offered a higher paying job by a rival radio station. (R)

10:00

(2)(6) CBC Newsmagazine
(5) Mark Twain's America: "Young Will Rogers" Robert Hays stars as Will Rogers in a re-creation of a documented incident from Rogers' early life.
(11) News
(12) On The Buses: "Olive's Divorce" When Olive goes through the courts to get a divorce, she winds up ruining Stan's date for the evening.
(13) The Four Seasons: The changes in nature with the arrival of autumn are examined.

10:30

(2)(6) This Land: Canada's birds of prey are profiled.
(7) M.A.S.H
(12) News

11:00

(2)(6) CBC National News
(4)(5)(7) News
(8) CTV National News
(11) After Benny Hill: "Bernard Cribbins" A new cocktail.
(12) After Benny Hill: "Tommy Cooper" Reputations are risked by some of Britain's top names in a sketch with Tommy about the very odd way one stately-home family "makes ends meet."
(13) Sports Page

11:10

(9) Old Friends... New Friends: Fred Rogers visits with wood sculptor Edgar Tolson who lives with his wife and several of his more than 20 children in rural Appalachia.

11:20

(6) Vancouver Island News
(8) News

11:27

(2) News

11:30

(4) ABC News
(5) The Best Of Carson: Guests: Lauren Bacall, Anthony Newley, Charlie Callas. (R)
(7)(12) Harry O
(11) National News

11:45

(2) Robin's Nest: When Nichols is taken ill, Vicki rushes to his bedside, leaving Robin to run the restaurant alone.

11:50

(4) Barney Miller

12:00

(11) 700 Club
(13) Movie: ★★½ "Singapore, Singapore" (1967) **Sean Flynn, Terry Downes.**

12:05

(6) Movie: ★★½ "Rhapsody" (1954) **Elizabeth Taylor, Vittorio Gassman.**
(8) Movie: ★★ "Cry Panic" (1974) **John Forsythe, Anne Francis.**

12:15

(2) The Good Life

12:25

(4) Barney Miller

12:40

(7)(12) CBS Late Movie: ★★ "Dr. Strange" (1978) **Peter Hooten, Jessica Walter.**

1:00

(4) Six Million Dollar Man
(5) Tomorrow: Guests: Dave Clark, who has run a school for "pitchmen" for the past 50 years; Bodine Balasco, the last of the great riverboat gamblers.
(11) News

1:50

(8) Movie: ★★½ "Red Sundown" (1956) **Rory Calhoun, Martha Hyer.**

2:00

(4) News

2:20

(6) Movie: ★★½ "Mark Of The Renegade" (1951) **Ricardo Montalban, Cyd Charisse.**

2:40

(7) Movie: ★★★ "The Virgin Soldiers" (1970) **Lynn Redgrave, Nigel Davenport.**
(12) News

4:30

(7) News

Monday Prime Time

	7:00	7:30	8:00	8:30	9:00	9:30	10:00	10:30	11:00
(2)	Happy Days	House Calls	White Shadow		M.A.S.H.	WKRP	News Mag.	This Land	News
(3)	Football in pr.	Ce Soir	Documentaires	Cinema-Western			Rencontres	Nouvelles	
(4)	Anna Karenina: Pt. 9		That's Incredible		Movie: Heroes of Rock 'n' Roll				News
(5)	Seattle Tonight	Tic Tac Dough	Little House on the Prairie				Mark Twain's America		News
(6)	That's Incredible		Little House on the Prairie				News Mag.	This Land	News
(7)	Joker's Wild	NFL Football						M.A.S.H.	News
(8)	Circus		Flo	Headline Hunt	Movie: Janis				News
(9)	MacNeil	Wilderness	Superstar Prof.	Gala of Stars					Old Friends
(11)	Hogan's Heroes	Adam - 12	Upbeat '80				News		Benny Hill
(12)	Jokers Wild	Tic Tac Dough	Match Game	Merv Griffin			On the Buses	News	After Benny
(13)	Vancouver				New Avengers		The Four Seasons		Sports Page

Heroes of Rock 'n' Roll

Fascinating film and tape footage from the careers of 82 of the rock world's biggest stars — including Elvis Presley, the Beatles, Chubby Checker and Janis Joplin — have been combined with rarely seen clips in *Heroes of Rock 'n' Roll*, airing Monday at 9 p.m. on Channel 4.

The innovative movie, with commentary by Jeff Bridges, contains rare film and tape footage, including Elvis Presley's original screen test, previously unviewed footage of the Beatles and performances by Janis Joplin, Jimi Hendrix and Otis Redding.

In all, more than 400,000 feet of celluloid and electronic tape were culled to produce 100,000 feet of final footage gathered over a two-year period.

CBC radio highlights

CBC FM radio station can be dialled at 105.7

FM Network (105.7)
SATURDAY
FM Network

3:05 Chicago Symphony — Erich Leinsdorf, conducting; Lazar Berman, piano — Pfitzner: Three orchestral preludes from opera 'Palestrina'; Tchaikovsky: Romeo and Juliet Overture.

7:05 Audience — Out of Africa — Margaret Laurence, Dorothy Livesay, Dave Godfrey and Audrey Thomas reflect on their years in Africa and its effect on their writing. Also, the Music Group of London (David Parkhouse, Ralph Holmes, Eileen Croxford, Keith Purdy, Alan Civil) performs Frank Bridge.

9:05 International Concert — Harry Mannis. Part I — From Radio Germany, Berlin Philharmonic Orchestra conducted by Seiji Ozawa performs Stravinsky: Sacre du Printemps (Rite of Spring). Part II — Berlin Philharmonic Orchestra conducted by Eugen Jochum performs Mozart: Funeral Music, Violin Concerto No. 5 and Jupiter Symphony No. 41.

SUNDAY
FM Network

11:05 In Concert — Host: Cam Trowsdale. From Halifax, pianist Jamie Syer performs Beethoven: Sonata Op. 110; and The Dallart Trio performs Beethoven: Trio Op. 1, No. 1.

3:30 The Transcontinental — Otto Lowy hosts. Today, Viennese waltzes of the 19th century.

4:30 Organists In Recital — Host: Paul Murray. From St. Dunstan's Roman Catholic Basilica in Charlottetown, Graham Steed performs Cesar Franck: Trois pieces pour grande orgue.

5:05 Opera In Stereo — With Ruby Mercer. The Houston Grand Opera presents Blitzstein: Regina (based on The Little Foxes by Lillian Hellman). Cast: Maralin Niska, Regina Giddens; Elisabeth Carron, Birdie Hubbard; Giorgio Tozzi, Benjamin Hubbard; Don Garrard, Horace Giddens; Chorus and Houston Symphony Orchestra conducted by John DeMain.

8:05 Two New Hours — David Grimes and Warren Davis present music from the 1979 Donaueschingen Music Days: Gerrard Zinsstag: Foris (Symphony Orchestra of the Southwest German Radio, under Ernest Bour); Karl Berger: New Moon (Karl Berger Woodstock Workshop Orchestra); Leszek Zadlo: Jazztime (Unique Munich Saxophone Choir). Part II: David Grimes and Roy Gallon present a feature on avant garde jazz guitarists Lloyd Garber and Eugene Chadbourne.

10:05 Celebration — Warren Davis and Bronwyn Drainie present 'Thou that art highly favoured', broadcast in honour of the Blessed Virgin Mary: a short life of the virgin, in prose and verse; Twelve Haikuku by John Reeves, for soprano and string trio on the Seven Sorrows and the Five Joys; Marian poems by Gerard Manley Hopkins; and the four final antiphons, in chant and polyphony, sung by the Elmer Iseler singers.

MONDAY
FM Network

11:35 Mostly Music — Vancouver broadcaster Ian Alexander hosts this week of Music Between the Elizabeths: The interconnections between words and music in Britain from the First to the Second Elizabeth. Today: Elizabethan Verse and Music.

3:04 Light Music Society — Today, a sampling of marching band music from North America and Europe.

4:04 Sound Track — This week's guest host is actor, filmmaker, Henry Comer. Today, Henry focuses on the great cellist Pablo Casals — "It was impossible to deal with the whole of Casals' life so I focused on Casals as a man of peace and a man who took great joy in life and music"

8:04 Symphonies Of Haydn — Host: Jim Bennet. A summer daily look at the life and works of Austrian-born composer Franz Joseph Haydn.

9:00 Summer Arts National — Gerard Parkes reads episode 6 of Babbitt by Sinclair Lewis. At 9:15, music from the 1979 Dresden Festival.

TUESDAY
FM Network

3:04 Light Music Society — Today, the four seasons in all their musical variety — Glazunov: Autumn from the ballet 'Four Seasons' (Borus Khaikin and the Moscow Radio Symphony Orchestra); Vivaldi: Winter from 'The Four Seasons' (Neville Marriner and the Academy of St. Martin-in-the-Fields); Rodgers and Hart: Spring Is Here (Ella Fitzgerald, accompanied by an orchestra under Buddy Bregman); Mendelssohn: Spring Song (Morton Gould and his Orchestra); P.D.Q. Bach: The Seasonings (soloists and the Okay Chorale under Professor Peter Schickele); Ferde Grofe: Cloudburst from 'Grand Canyon Suite' (Morton Gould and Orchestra); Tchaikovsky: The Seasons (Yevgeny Svetlanov conducting the USSR Symphony Orchestra).

9:00 Summer Arts National — Gerard Parkes reads episode 7 of Babbitt by Sinclai Lewis. At 9:15, a continuation of the Chamber Music of Brahms series from Toronto.

WEDNESDAY
FM Network

3:04 Light Music Society — Antonio Rossini: Thieving Magpie Overture; Respighi: The Birds (Academy of St. Martin-in-the-Fields under Neville Marriner); The Teddy Bears' Picnic (arranged and performed by Anne Murray and Pat Riccio Jr.); Leroy Anderson: The Waltzing Cat (Eastman Rochester Orchestra under Frederick Fennell); Rudolf Friml: Donkey Serenade (Orchestra conducted by Rudolf Friml); Stravinsky: Circus Polka (Berlin Philharmonic under Rafael Kubelik); Rimsky-Korsakoff: The Flight of The Bumblebee (James Galway, flute; Charles Gerhardt conducts the National Philharmonic Orchestra); Schubert: The Trout (tenor Kenneth McKellar and pianist Denis Wolford); John Lewis: Animal Dance (The Modern Jazz Quartet and the All-Star Jazz Band).

9:00 Summer Arts National — Gerard Parkes reads episode 8 of Babbitt by Sinclair Lewis.

THURSDAY
FM Network

11:35 Mostly Music — Ian Alexander plays his choice of music in Britain from Elizabeth I to Elizabeth II. Today: The Romantics and Victorians.

3:04 Light Music Society — The Art of the Overture.

9:00 Summer Arts National — Gerard Parkes reads episode 9 of Babbitt by Sinclair Lewis. At 9:15, hear part 1 of Concerts from Europe.

FRIDAY
FM Network

11:35 Mostly Music — With Ian Alexander and his choice of British music from Elizabeth I to Elizabeth II. Today: The 20th Century.

3:04 Light Music Society — Water Music, both fresh and salt — Mendelssohn: Hebries Overture: Fingal's Cave. (London Symphony Orchestra conducted by Peter Maag); Vaughan Williams: Scherzo from a Sea Symphony (London Philharmonic Choir and Orchestra under Sir Adrian Boult); Handel: Allegro from Water Music Suite (London Symphony Orchestra under George Szell); Offenbach: Barcarolle (The Pump Room Trio); J. Strauss Jr.: The Blue Danube (Boston Pops Orchestra under Arthur Fiedler); Mussorgsky: Khovanshchina Prelude (New Philharmonic Orchestra under Charles Mackerras); Smetana: Die Moldau (New York Philharmonic conducted by Leonard Bernstein).

9:00 Summer Arts National — Jim Wright. Gerard Parkes reads episode 10 of Babbit by Sinclair Lewis. At 9:15, part 1 of a continuation of the series "Schumann at Hart" from Toronto.

Tuesday evening August 19

DAYTIME MOVIES

9:00

(6) ★★½ "Curtain Call At Cactus Creek" (1950) Donald O'Connor, Gale Storm. Wherever their road show stops, a troupe of performers seems to attract trouble from bandits, thieves, and indignant citizens.

1:00

(11) ★★½ "Mail Order Bride" (1964) Buddy Ebsen, Keir Dullea. A concerned party tries to settle a wild youth down by arranging a marriage for him.

2:30

(3) "La Cage" (1962) Marina Vlady, Jean Servais. Un jeune medecin africain revient apres six ans d'absence exercer dans son pays.

3:00

(5) ★★½ "The Incredible Mr. Limpet" (1964) Don Knotts, Carole Cook. A humble bookkeeper jumps into the ocean and turns into a dolphin, then goes to work for the Navy during World War II.

EVENING

6:00

(2) CBC Evening News
(4) ABC News
(6)(8) News
(7) CBS News
(9) Zoom (R)
(11) I Love Lucy: A pretty visitor to a country club stirs jealousy in the neighborhood.
(12) M.A.S.H: When Frank gets a fever, he makes out a will leaving all his money to his wife and all his clothes to Hot Lips.
(13) Great Debate: Resolved: "That Canada Is A Colony, Not A Nation"

6:30

(2)(6) CFL Football: Calgary Stampeders at Edmonton Eskimos
(4) News
(5) NBC News
(7) All In The Family
(9) Over Easy: Guest: Earl "Fatha" Hines. (CC) (R)
(11) Andy Griffith: Aunt Bee fails for the sales pitch of a fast-talking medicine man and his Indian elixir.
(12) Carol Burnett And Friends

7:00

(4) P.M. Northwest
(5) Seattle Tonight: Host: Dick Klinger. Guests: Broadway and Hollywood legends, Ginger Rogers and Sid Caesar, currently appearing in Cole Porter's "Anything Goes" at the Cirque.
(7)(12) Joker's Wild
(8) Diff'rent Strokes: Willis and Kimberly each invite a group of friends to stay overnight at the apartment... on the same night. (R)
(9) MacNeil-Lehrer Report
(11) Hogan's Heroes: Sgt. Schultz is ordered to the Russian front for goofing off.
(13) Vancouver

7:30

(4) Sha Na Na: Guest: Connie Stevens.
(5)(12) Tic Tac Dough
(7) P.M. Magazine
(8) Stars On Ice: Guests: Jo Jo Starbuck, Shaun Jackson, Harold and Irene Avery, Marilyn McCoo and Billy Davis Jr. (R)
(9) Wonders Of The Sea: "Jellyfish And Their Relatives" Several species of jellyfish with their highly specialized tentacles are examined.
(11) Adam-12: Officer Reed spends a frustrating day on minor calls while his wife is in the hospital about to give birth.

8:00

(4) Happy Days: A lovely computer operator knocks Fonzie for a loop when she fails to respond to a snap of his fingers. (R)
(5)(8) The Misadventures Of Sheriff Lobo: Lobo's department is assigned to protect Playboy centerfold Candis Loving, who is hiding from death threats at the Orly Hot Springs. (R)
(7) The White Shadow: Salami flunks a history test and is off the team, until his instructor teaches him there is more than one way to stay eligible. (R)
(9) The Predators: Robert Redford narrates this documentary on the plight of predators in North America and the effect of man's takeover of much of the wilderness on the natural selection process. (R)
(11) Hee Haw: Guests: Ray Stevens, Ava Barber, Boxcar Willie.
(12) Match Game

8:30

(4) Laverne & Shirley: Laverne and Shirley discover that Carmine is working as a collector for a loan shark. (R)
(12) Merv Griffin: Guests: Peter Allen, Brian Kerwin, Rosemary Clooney, Bob Shaw.

9:00

(4) Three's Company: Chrissy and Jack jokingly handcuff themselves together then realize they have no key to release the cuffs. (CC) (R)
(5) NBC Movie: ★★½ "Ode To Billy Joe" (1977) **Glynnis O'Connor, Robby Benson. The romance between two Southern teen-agers is jeopardized by a haunting secret from the boy's past. (CC) (R)**
(7) CBS Movie: ★★ **"Islands In The Stream" (1977) George C. Scott, David Hemmings. Based on the novel by Ernest Hemingway. An unsuccessful man isolates himself on a tropical isle, only to find the world and a war moving in on him.**
(8) Waverly Wonders: Linda misinterprets Joe's request for help in studying for a test as a romantic overture.
(9) National Geographic Special: "Mysteries Of The Mind" The mysteries of and critical new discoveries about the most physically inaccessible of all the body's organisms -- the human mind -- are explored. (R)
(11) Holocaust Now: The desperate plight of the Cambodian and Afghanistan refugees and the aid brought by the International Christian Aid are examined.
(13) Movie: ★★★ **"Shoot" (1976) Cliff Robertson, Ernest Borgnine. A group of businessmen finds themselves in the midst of a life-and-death battle during a weekend hunting trip.**

9:30

(2) Reach For The Top
(4) Taxi: Latka falls in love with a woman from his native country, then learns she is one the mountain folk his flatlander people hated. (R)
(6) Sha Na Na: Guest: Charo.
(8) Taxi: Bobby learns that his new talent agent (Susan Sullivan) is representing him because of his sexual prowess and not for his acting abilities. (R)

10:00

(2) Happy Days Again: Fonzie gets a dog to protect himself from girls who come to his house uninvited.
(4)(6) Hart To Hart: The Harts' dog runs away with the weapon used in the murder of a wealthy neighbor. (R)
(6) Hogan's Heroes: The POWs capture a new German rocket and fire it toward England for recovery.
(9) Pledge Break: Regularly scheduled programming may be delayed due to pledge breaks.
(11) News
(12) On The Buses: "The Perfect Clippy" Olive decides to go strictly by the rules after landing a job as a clippy on the bus.

10:05

(5) The Righteous Apples: "A Dream Fulfilled" "Big Neck" McMorris runs into unexpected opposition from his girlfriend when he organizes a tribute to Martin Luther King.

10:30

(2) Carousel
(6) Rhoda: A psychiatrist tries to give the Gerards' party a boost by directing a group-encounter session.
(12) News

10:40

(9) Newsmakers

11:00

(2)(6) CBC National News
(4)(5)(7) News
(8) CTV National News
(11) After Benny Hill: "Benny Hill" Benny is the subject for "This Is Your Life."
(12) After Benny Hill: "What's On Next?" The whole cast ends up behind the "Pearly Gates."
(13) Sports Page

11:10

(9) Soundstage: "Soundstage Fifth Anniversary Show"

11:20

(6) Vancouver Island News
(8) Mitws

11:27

(2) News

11:30

(4) ABC News
(5) The Best Of Carson: Guests: George Burns, Marvin Hamlisch, Bess Armstrong, Donald J. Duck. (R)
(7)(12) Cannon
(11) National News

11:45

(2) Movie: ★★ **"Murder At The Vanities" (1934) Victor McLaglen, Kitty Carlisle.**

11:50

(4) Soap

12:00

(11) 700 Club
(13) Movie: ★★½ "Assassination" (1967) **Henry Silva, Fred Beir.**

12:05

(6) Movie: ★★½ "The Jayhawkers" (1959) **Jeff Chandler, Fess Parker.**
(8) Movie: ★★½ "Charlie's Angels" (1975) **Kate Jackson, Farrah Fawcett-Majors.**

12:40

(7)(12) Barnaby Jones

1:00

(4) Six Million Dollar Man
(5) Tomorrow
(11) News

1:50

(7) Movie: ★★★ "Our Man In Havana" (1960) **Alec Guinness, Maureen O'Hara.**
(8) Movie: ★★½ "Kenya, Country Of Treasure" (1962) **William Sylvester, June Ritchie.**

2:00

(12) News

2:05

(4) News

3:50

(6) Movie: ★★ "Blood Couple" (1973) **Duane Jones, Marlene Clarke.**
(7) News

Tuesday Prime Time

	7:00	7:30	8:00	8:30	9:00	9:30	10:00	10:30	11:00
(2)	Football — in prog.					Reach For Top	Happy Days	Carousel	News
(3)	Monde de Disney		Capitaines Et Rois		Les Yvettes		Documentaire	Nouvelles	Reportage
(4)	P.M. Northwest	Sha Na Na	Happy Days	Laverne	Three's Company	Taxi	Hart to Hart		News
(5)	Seattle Tonight	Tic Tac Dough	Misadventures of Sheriff Lobo		Movie: Ode To Billy Joe				News
(6)	CFL Football — in prog.					Sha Na Na	Hogan's Heroes	Rhoda	News
(7)	Joker's Wild	P.M. Magazine	White Shadow		Movie: Islands In The Stream				News
(8)	Diff. Strokes	Stars on Ice	Misadventures of Sheriff Lobo		Waverly Wonders	Taxi	Hart to Hart		News
(9)	MacNeil	Sea Wonders	The Predators		National Geographic		Righteous Apple	Newsmakers	Soundstage
(11)	Hogan's Heroes	Adam - 12	Hee Haw		Holocaust Now -- pt. 2		News		Benny Hill
(12)	Joker's Wild	Tic Tac Dough	Match Game	Merv Griffin			On the Buses	News	After Benny
(13)	Vancouver				Movie: Shoot				Sports Page

Bugsy Malone

An all-kid cast presents a spoof of the Roaring Twenties, movie musicals and gangster pictures in *Bugsy Malone*, starring Jodie Foster and Scott Baio, to be broadcast for the first time on television on Wednesday at 8 p.m. on Channel 7.

Gangleader Fat Sam (John Cassisi) is in an uproar. His dreaded rival, Dandy Dan (Martin Lev), and his gang, are in possession of a new weapon — the splurge gun, which shoots marshmallow goo — and Sam's men are being splurged all over the streets of New York.

Thrown in the middle of this is a sweet young thing, Blousey Brown (Florrie Dugger), who has just arrived in the city, filled with dreams of making it in show business. She hopes for a job in the chorus at Fat Sam's speakeasy.

Blousey encounters tough buy Bugsy Malone (Baio), who offers to help her achieve her dream. But, while trying to help, he runs across Tallulah (Miss Foster), Fat Sam's sharp-tongued girlfriend, and jealousy rears its head.

Wednesday
evening August 20

DAYTIME MOVIES

9:00

(6) ★★★ "Foxfire" (1955) Jane Russell, Jeff Chandler. A mining engineer's marriage to a beautiful socialite nearly ends when he takes his search for gold too seriously.

1:00

(11) ★★½ "Moonfleet" (1955) Stewart Granger, Joan Greenwood. In the 1700s, a British adventurer becomes a pirate involved in smuggling.

3:00

(5) ★★½ "Portrait Of A Mobster" (1961) Vic Morrow, Leslie Parrish. Dutch Schultz gains power to become a major underworld figure.

EVENING

6:00

(2) CBC Evening News
(4) ABC News
(6) News
(7) CBS News
(9) Zoom (R)
(11) I Love Lucy: Lucy gets involved in a flower show competition and starts raising tulips.
(12) M.A.S.H: Radar writes home to his mother while Hawkeye carries on foot inspection and Col. Potter gets shot in the backside.
(13) Great Debate: Resolved: "That It Is Undignified For An Older Man To Take A Younger Lover"

6:30

(4) News
(5) NBC News
(7) All In The Family
(9) Over Easy: Guests: Shirley Jones, Marty Ingels. (CC) (R)
(11) Andy Griffith: Andy has his hands full as a clan of mountain musicians descends on Mayberry to meet a bee.
(12) Carol Burnett And Friends

7:00

(2) CFL Football: British Columbia Lions at Saskatchewan Roughriders
(4) P.M. Northwest
(5) Seattle Tonight: Host: Dick Klinger.
(6) Hogan's Heroes: Burkhalter's sister, Gertrude, becomes the de facto commander of Stalag 13.
(7)(12) Joker's Wild
(9) MacNeil-Lehrer Report
(11) Hogan's Heroes: Hogan uses Klink to get information on a new German land mine.
(13) Vancouver

7:30

(4) The Baxters: Fred and Nancy Baxter are stunned when their daughter Naomi rejects the family's religious traditions and refuses to go to church.
(5)(12) Tic Tac Dough
(6) Baseball: Toronto Blue Jays at Minnesota Twins
(7) P.M. Magazine
(9) Wodehouse Playhouse: "The Nodder" Wilmont Mulliner becomes successful and wins a bride with the help of an escaped gorilla.
(11) Adam-12: Malloy and Reed respond to an armed robbery at a church rectory.

8:00

(4) Eight Is Enough: David and Tommy both feel threatened when David's wife begins working overtime with a handsome lawyer and Tommy's best friend starts dating Elizabeth. (CC) (R)
(5) Real People: Featured: the birdman of Baraboo; a beer-drinking contest; a man who skis without using skis; a female railroad engineer; music from strange instruments. (CC) (R)
(7) CBS Movie: ★★★ **"Bugsy Malone" (1976) Jodie Foster, Scott Baio. The days of the Roaring Twenties, movie musicals and gangster pictures are spoofed by a cast consisting entirely of youngsters.**
(8) Western Express
(9) Pledge Break: Regularly scheduled programming may be delayed due to pledge breaks.
(11) Best Of Donny And Marie: Guests: Mac Davis, Mackenzie Phillips, Paul Lynde.
(12) Match Game

8:05

(9) Flambards: "Flying High" Christina and Dorothy throw a surprise party at William and Sandy's flat; Mark forces himself to drink to William and Christina's engagement. (Part 7) (CC)

8:30

(8) Hogan's Heroes: Hogan's men discredit a Nazi master spy who is posing as an American officer.
(12) Merv Griffin: "Child Custody" Guests: Susan Forward, Sylvia Rendon, Betty Niems, Diane Kimberly, Kristin Chapman, Lee Alpert, Conrad Smith, Randy Markes.

9:00

(4)(13) Charlie's Angels: The Angels join the roller disco craze as part of a scheme to nab a band of kidnappers holding an heiress for ransom. (R)
(5) Different Strokes: Arnold faces rabies shots when a dog he rescues from traffic bites him then takes off. (R)
(8) Eight Is Enough: David and Tommy both feel threatened when David's wife begins working overtime with a handsome lawyer and Tommy's best friend starts dating Elizabeth. (CC) (R)
(11) Country Roads

Wednesday Prime Time

	7:00	7:30	8:00	8:30	9:00	9:30	10:00	10:30	11:00
(2)	CFL Football					Baseball			News
(3)	En Robe	Baseball						Nouvelles	Portraits
(4)	P.M. Northwest	Baxters	Eight Is Enough		Charlie's Angels		Vega $		News
(5)	Seattle Tonight	Tic Tac Dough	Real People		Different Strokes	Sanford	Quincy		News
(6)	Hogan's Heroes	Baseball						Baseball Week	News
(7)	Jokers Wild	PM Magazine	Movie: Bugsy Malone				CBS Reports		News
(8)	CFL Football — in prog.		Western Express	Hogan's Heroes	Eight is Enough		Primitive Man		News
(9)	MacNeil	Playhouse	Flambards: Pt. 7		Great Perform.		Rush		
(11)	Hogan's Heroes	Adam - 12	Best of Donny and Marie		Country Roads	Amer. Lifestyle	News		Benny Hill
(12)	Joker's Wild	Tic Tac Dough	Match Game	Merv Griffin			On the Buses	News	After Benny
(13)	Vancouver				Charlie's [illegible]		The Palace		Sports Page

9:10

(9) Great Performances: "On Giant's Shoulders" Terry Wiles, a victim of thalidomide, portrays himself in this story of his life with his adoptive parents and their struggle to increase Terry's independence despite his handicaps. (R)

9:30

(2) Baseball: (Joined In Progress) Los Angeles Dodgers at Montreal Expos
(5) Sanford: Cal., despondent and overweight, threatens to go home to Tennessee. (Part 1) (R)
(11) American Lifestyle: "Carl Sandburg"

10:00

(4) Vegas: Dan's reunion with a Vietnam buddy is marred when the man's wife is killed by a mad bomber. (CC) (R)
(5) Quincy: Quincy learns that one of his buddies who supposedly suffered fatal injuries in an airplane crash actually died of arsenic poisoning. (R)
(7) CBS Reports: "The Baby Makers" The advances in artificial reproduction and the legal, moral and ethical questions they provoke are examined. (R)
(8) Primitive Man: The culture whose founder may have been Alexander the Great is traced back to its origins, which date back as far as 329 B.C. (R)
(9) Rush: "Kadaitcha Man" Two children flee when their station home is held by a bushranger.
(12) On The Buses: "Ticket Machine" Stan tries to make a quick buck, but the Inspector is wise to his ways as usual.
(13) The Palace: Host: Jack Jones. Guests: Melissa Manchester, Jerry Lewis, Fran Jeffries.

10:30

(6) This Week In Baseball
(12) News

11:00

(2)(6) CBC National News
(4)(5)(7) News
(8) CTV National News
(11) After Benny Hill: "Tommy Cooper" A sketch about the very odd way one stately-home family makes ends meet."
(12) After Benny Hill: "Bernard Cribbins" Bernard gets the shock of his life with his wife's cure for hiccoughs.
(13) Sports Page

11:20

(6) Vancouver Island News
(8) News

11:27

(4) ABC News
(5) The Best Of Carson: Guests: Steve Lawrence, Rodney Dangerfield, Susan Sarandon, Christopher Reeve. (R)
(7)(12) The Saint
(11) National News

11:45

(2) Movie: ★★½ **"Practically Yours" (1944) Claudette Colbert, Fred MacMurray.**

11:50

(4) Love Boat: "The Old Man And The Runaway" Will Geer, Bayn Johnson; "A Fine Romance" Anson Williams; "The Painters" Arte Johnson, Pat Morita. (R)

12:00

(11) 700 Club
(13) Movie: ★★½ **"The Castle" (1969) Maximilian Schell, Cordula Trantow.**

12:05

(6) Movie: ★★★ **"Escape From Zahrain" (1962) Sal Mineo, Yul Brynner.**
(8) Movie: ★★★ **"Sweet Bird Of Youth" (1962) Paul Newman, Geraldine Page.**

12:40

(7)(12) CBS Late Movie: ★★ **"Flood" (1976) Robert Culp, Martin Milner.**

1:00

(4) Baretta
(5) Tomorrow: Guests: author Erica Jong; Bill Gulley, former head of the White House military office.
(11) News

2:05

(6) Movie: ★★½ **"Yankee Buccaneer" (1952) Jeff Chandler, Scott Brady.**

2:10

(4) Six Million Dollar Man

2:20

(8) Movie: ★★½ **"The Heist" (1972) Christopher George, Elizabeth Ashley.**

2:40

(7) Movie: ★★★½ **"Miss Sadie Thompson" (1954) Jose Ferrer, Rita Hayworth.**
(12) News

3:10

(4) News

3:50

(6) Movie: ★★½ **"The Lone Hand" (1954) Joel McCrea, Barbara Hale.**

4:05

(8) Movie: ★★ **"Bronco Buster" (1952) John Lund, Scott Brady.**

4:30

(7) News

TV Mailbag

BOTHERED — My friend and I are fans of the old "Bewitched" series. I could have sworn that the character Serena was played by an actress named Pandora and not by Elizabeth Montgomery. My friend say it's Montgomery. Can you help? — Lisa Serofin, Winnipeg, Manitoba, Can.

Miss Montgomery played both Samantha and her mischievous cousin Serena. The name Pandora listed in the closing credits was just a gag.

YOUNG LOVERS — I recently saw "Romeo and Juliet" on television for the first time. Can you tell me what year the film was made and how old Leonard Whiting and Olivia Hussey were at the time? How old are they now? Also, wasn't she once married to someone famous? — Monica Lewiston, Wayland, Mass.

The Franco Zeffirelli film was made in 1966. Whiting was 16 at the time and Hussy was 15, making them now 30 and 29. If Dino Martin is a celebrity to you, then she was married to a well-known person. Hussey and Dino's son were divorced after several years of marriage and one son.

TRAPPED — Is the actor who plays Trapper on the old reruns of "M.A.S.H.," the same actor who plays Michael on "House Calls"? — J. Doyle, Holliston, Mass.

Wayne Rogers was Trapper for the first three years of the series and now stars in "House Calls" as yet another doctor, while Pernell Roberts, who was Adam Cartwright on "Bonanza," now plays an older Trapper on "Trapper John, M.D."

(Send your letters to Pepper O'Brien, NEA, 200 Park Ave., New York, N.Y. 10166).

TV SERVICE

FAST PROFESSIONAL TV SERVICE
Butler BUTLER BROTHERS
1724 DOUGLAS
383-6911

ELECTROHOME
For Fast, Reliable Color TV Service
CITY CENTRE TV
University Heights Centre
Open Daily 10 a.m.-10 p.m.
477-6971

Sears
TV Repairs
595-9111
Charge It on Your Simpsons-Sears All Purpose Account

homark
SALES ● SERVICE ● RENTALS
27 BURNSIDE RD. (WEST)
381-5622
FREE GUARANTEED CARRY-IN SERVICE ESTIMATE — OR USE OUR $10.00 IN-HOME SERVICE CALL

EATON'S
Television and Appliance Repair
Dial 382-7141
Ask for Appliance Repairs

IT PAYS TO ADVERTISE IN THE TV SERVICE GUIDE

TELEVISION SERVICE CENTRE
1014 Cook Street at Fort
383-6083
Same Day Service in Our Shop or in Your Home
RENTALS AND SALES

Q-TEL
● RADIO AND TELEVISION SERVICING
● WARRANTY PARTS AND SERVICE
MOST MAKES
388-9333
478-4555
SERVICES

Thursday
evening August 21

DAYTIME MOVIES

9:00

(6) ★★½ "God Bless The Children" (1971) Roy Thinnes, Peter Duel. A psychiatrist uses new group techniques with young people.

1:00

(11) ★★½ "Night Must Fall" (1964) Albert Finney, Sheila Hancock. An old woman and her niece befriend a demented killer until a brutal murder breaks up the relationship.

2:30

(3) "Moi Tintin": Documentaire. Le travail d'Herge, comme une innocente reproduction des choix et des attitudes qui ont marque les epoques, est explique.

3:00

(5) ★★½ "A Minute To Pray, A Second To Die" (1968) Alex Cord, Arthur Kennedy. A territorial governor of New Mexico offers amnesty to a gunman with a large bounty on his head.

EVENING

6:00

(2) CBC Evening News
(4) ABC News
(6) News
(7) CBS News
(8) NASL Soccer: Vancouver Whitecaps at Tulsa Roughnecks
(9) Zoom (R)
(11) I Love Lucy: Lucy mixes into community affairs and almost gets expelled from the community.
(12) M.A.S.H: A sudden deluge of wounded at the 4077th is followed by a fire and a rainstorm.
(13) Great Debate: Resolved: "That Paranormal Phenomena Are Nonsense"

6:30

(4) News
(5) NBC News
(7) All In The Family
(9) Over Easy: Guest: comedian Henny Youngman. (CC) (R)
(11) Andy Griffith: Barney invests his life's savings to buy a car.
(12) Carol Burnett And Friends

7:00

(2) Happy Days Again: Richie, Potsie and Ralph move into a dilapidated, one-bedroom apartment.
(4) P.M. Northwest
(5) Seattle Tonight: Host: Dick Klinger.
(6) Hogan's Heroes: Hogan and his men trigger an avalanche to halt a German panzer division.
(7)(12) Joker's Wild
(9) MacNeil-Lehrer Report
(11) Hogan's Heroes: Crittendon parachutes into Stalag 13 with plans to capture a German officer.
(13) Vancouver

7:30

(2) Hashmarks
(4) The Muppets: Guest: Andy Williams.
(5)(12) Tic Tac Dough
(6) Rhoda: Ida finds herself tempted to have an affair with her doctor.
(7) P.M. Magazine
(9) Fawlty Towers: Basil Fawlty, the most incompetent innkeeper in England, is saved from ruin by his efficient wife. (Part 1 of 6)
(11) Adam-12: Officer Reed finds narcotics at a house where he and Malloy are arresting a man on a traffic warrant.

8:00

(2) Mork & Mindy: A Necroton agent (Raquel Welch) is sent to Earth to trick Mork into telling all he knows about Earth's customs so that the Necrotons can invade Earth. (Part 1 of 2) (R)
(4) Mork & Mindy: A Necroton agent (Raquel Welch) is sent to Earth to trick Mork into telling all he knows about Earth's customs so that the Necrotons can invade Earth. (R)
(5) Games People Play: (Premiere) Unusual and entertaining competitive endeavors and the people who participate in them are saluted in this series, to be hosted by Bryant Gumbel.
(6) The Waltons: A cousin of Grandpa's arrives on the mountain to keep a date they made 21 years ago. (R)
(7) Joshua's World: The safety of a doctor (Richard Crenna) and his family living in a small Southern town in the 1930s is threatened when he treats a black patient.
(8) Angie
(9) Pledge Break: Regularly scheduled programming may be delayed due to pledge breaks.
(11) Movie: ★★★ **"Judge Horton And The Scottsboro Boys" (1976) Arthur Hill, Vera Miles. In 1931, nine black men stand trial in a landmark case concerning the alleged rape of a white woman.**
(12) Match Game

8:05

(9) Evening At Pops: "Old Timers' Night" The three Mills Brothers join conductor John Williams and the Boston Pops Orchestra for an evening of heartwarming music and flawless harmony.

8:30

(2) Flappers: May becomes the victim of an emotional blackmailer after she knocks down a man while test-driving a car. (R)
(8) Littlest Hobo: Hobo has to parachute from an airplane to save the life of a poisoned child. (R)
(12) Merv Griffin: "Ladies Home Journal Awards" Guests: Lenore Hershey, Bo Derek, Sissy Spacek, Loni Anderson, Judith Krantz, Marsha Mason.

9:00

(2) Barney Miller.
(4) Barney Miller: Wojo, under a hypnotist's spell to remember the details of a crime, blurts out some shocking information about the rest of the squad. (CC) (R)
(6) Movie: ★★ **"S.P.Y.S"**
(7) Circus Of The Stars.
(8) Live It Up.
(13) Laverne & Shirley.

9:10

(9) Stepping Out: Host: Gary Gibson.

9:30

(2) King Of Kensington
(4) Nobody's Perfect
(5) Dribble.
(8) Soap.
(13) One Day At A Time: Ann's mother gets a job as a receptionist in Ann's office. (R)

9:40

(9) Movie: ★★★½ **"Guadalcanal Diary" (1943)**

10:00

(2) SummerScope: A look at alternatives to Medicare is presented. Hostess: Naomi Loeb.
(4) ABC News Closeup.
(5) The Further Adventures Of Wally Brown: A coach's sanity and the outcome of a championship track meet depend on one team member, the street-wise class clown.
(8) Lou Grant.
(11) News
(12) On The Buses
(13) Baretta:

10:30

(2) Canadian Authors
(5) The Single Life.
(12) News

11:00

(2)(6) CBC National News
(4)(5)(7) News
(8) CTV National News
(11) After Benny Hill: "What's On Next?" The whole cast ends up behind those "Pearly Gates."
(12) After Benny Hill: "Tommy Cooper" An intoxicated car owner gets into trouble with the law.
(13) Sports Page

11:20

(6) Vancouver Island News
(8) News

11:27

(2) News

11:30

(4) ABC News
(5) The Best Of Carson
(7)(12) The Jeffersons
(9) Aloha, Bruyeres: The 34th annual reunion of two distant peoples -- the residents of the French town, Bruyeres, and the Hawaiian soldiers who liberated the town from the Nazis in 1944 -- is documented.
(11) National News

11:45

(2) Mincer: When Arthur does a favor for an old friend everything turns nasty for him and Terry.

11:50

(4) Charlie's Angels

12:00

(7)(12) CBS Late Movie: ★★½ **"Cage Without A Key" (1975) Susan Dey, Sam Bottoms.**
(11) 700 Club
(13) Movie: ★ **"The Family" (1973) Charles Bronson, Jill Ireland.**

12:05

(6) Movie: ★★½ **"Scream Of The Wolf" (1974) Clint Walker, Peter Graves.**
(8) Movie: ★★ **"In Tandem" (1974) Claude Akins, Frank Converse.**

1:00

(4) Baretta
(5) Tomorrow
(11) News

1:50

(6) Movie: ★★½ **"McCloud: Who Killed Miss U.S.A.?" (1975) Dennis Weaver, Diana Muldaur.**
(8) Movie: ★★ **"Nec Ramsey" (1972) Richard Boone, Sharon Acker.**

2:00

(7) Movie: ★★★ **"Phffft" (1954) Judy Holliday, Jack Lemmon.**
(12) News

2:10

(4) Six Million Dollar Man

3:10

(4) News

3:50

(7) News

Channel 10

Saturday - Aug. 16, 1 p.m., Money Talk; 1:30, McPherson Presents - an exhibit on undersea photography; 2, T.B.A.; 2:30, Victoria - Future Trends; 3:30, Lacrosse; 5:30, Belle's Hawaiian Hula Show.

Sunday - Aug. 17, 11:30 p.m., Victoria District Senior "C" Fastball Playoffs; 2:30, Slings and Arrows; 3, Music Victoria; 3:30, Vegetable Cuisine - Pita Bread Delights are prepared; 4, Community Magazine; 5:30, Arts Calendar.

Monday - Aug. 18, 6:00 p.m., Victoria - Future Trends - Hostess Therese Lavallee presents a special program on the changes planned for Victoria in the comming decade; 7, Money Talk; 7:30, Space Exploration - The Planet Jupiter; 8, Cable Ten Sports.

Tuesday - Aug. 19, 7:00 p.m., Music Victoria; 7:30, Arts Calendar; 8, Belle's Hawaiian Hula Show; 8:30, Slings and Arrows - guest for today is Dr. Carl Freidman, B.C. Provincial Ombusman; 9, Chamber of Commerce Presents - Mayor Ross Alger; 10, Current Affairs.

Wednesday - Aug. 20, 7:00 p.m., James Bay Noise Pollution; 7:30, Vegetable Cuisine - Spinach Ricotta; 8, Victoria - Future Trends; 9, Meryl Rees - British Labour Party.

Thursday - Aug. 21, 7:30 p.m., Community Magazine - Daphne Goode visits with Victoria artist Maraquita Walters who will show her watercolours, acrylics and collage work; 9, Running Into The 1980's; 10, Leisure on Wheels.

Friday - Aug. 22, 6:00 p.m., The Art of Greek Cooking - Skewered Pork; 6:30, Slings and Arrows - today's guest is B.C.'s Auditor General Mrs. E. Morrisson; 7, T.B.A.; 7:30, M.P. Report - M.P. for Victoria Mr. Allan McKinnon is represented on tonight's program; 8:30, Civic Affairs.

MERYL REES — BRITISH LABOUR PARTY

CABLE 10 CABLEVISION VICTORIA

Victoria MLA Charles Barber introduces Meryl Rees who spoke at the N.D.P. Convention in Penticton on May 18th. Watch this programme on Cable Ten Victoria: Wednesday, August 20th at 9 P.M.

CABLE 10 CABLEVISION VICTORIA

8-15

PETER PATES SAYS
PLUMBING!
ELECTRICAL!
WOOD STOVES!
FROM THE EXPERTS
Pate's Supply Ltd.
WAREHOUSE PRICES
3347 OAK ST. (FREE PARKING) 388-6313

Friday
evening August 22

Friday Prime Time

	7:00	7:30	8:00	8:30	9:00	9:30	10:00	10:30	11:00
2	Happy Days	Two Ronnies	Archie Bunker	F.P. Challenge	M.A.S.H.	News Special	Gino Vanelli		News
3	Cinema			Hors Serie		TV Des Autres		Nouvelles	Cinema
4	P.M. Northwest	$100,000 Tune	Benson	Goodtime Girls	Movie: The Dallas Cowboy Cheerleaders				News
5	Seattle Tonight	Tic Tac Dough	Here's Boomer	Facts of Life	In Concert: Tom Jones		Friday Night Fights		News
6	Hogan's Heroes	Rhoda	Flappers	F.P. Challenge	M.A.S.H.	News Special	Lawrence Welk		News
7	Joker's Wild	P.M. Magazine	The Incredible Hulk		Dukes of Hazzard		Dukes of Hazzard		News
8	Benson	Old Country	The Incredible Hulk		Dukes of Hazzard		Eight Is Enough		News
9	MacNeil	Victory Garden	Wash. Week	Wall St. Week	Masterpiece Theatre		Cities At War		Jazz
11	Hogan's Heroes	Adam - 12	Movie: 633 Squadron				News		Benny Hill
12	Joker's Wild	Tic Tac Dough	Full Gospel Businessman's Hour		Merv Griffin		On the Buses	News	After Benny
13	Vancouver				Movie: Welcome Home, Soldier Boys				Sports Page

DAYTIME MOVIES

9:00

6 ★★★ "The Lawless Breed" (1953) Rock Hudson, Julie Adams. After serving a 16-year prison term, a man tries to stop his son from following in his footsteps.

1:00

11 ★★½ "Matchless" (1967) Patrick O'Neal, Ira Furstenburg. A group of men searches for an American newspaperman who possesses a magic ring.

2:30

3 "Le Bossu" (1959) Jean Marais, Bourvil. Le chevalier Lagardere assiste le Duc de Nevers assassine par des hommes a la solde de son cousin.

3:00

5 ★★½ "Kansas City Bomber" (1972) Raquel Welch, Kevin McCarthy. A woman faces problems with her teammates and her managers while climbing to the top in the roller-derby circuit.

EVENING

6:00

2 CBC Evening News
4 ABC News
5 6 8 News
7 CBS News
9 Zoom (R)
11 I Love Lucy: Lucy, engrossed in a murder mystery, thinks Ricky is plotting to kill her.
12 M.A.S.H: Hawkeye and B.J. suspect Frank of lifting a wounded colonels antique gun.
13 Great Debate: Resolved: "That Parole Is A Demonstrative And Dangerous Failure And Should Be Abolished"

6:30

4 News
5 NBC News
7 All In The Family
9 Over Easy: Guest: Marlin Perkins, host of "Wild Kingdom." (CC) (R)
11 Andy Griffith: Opie suffers from puppy love so Barney attempts to show him how to handle women.
12 Carol Burnett And Friends

7:00

2 Happy Days Again: Richie and Fonzie resort to drastic measures to escape when they are caught in a girls' dorm after curfew.
4 P.M. Northwest
5 Seattle Tonight: Host: Dick Klinger. Guests: people who have placed, or responded to "personal" ads in Seattle-area newspapers.
6 Hogan's Heroes: Hogan poses as a Nazi officer to discredit a witness's identification of him as a spy.
7 12 Joker's Wild
8 Benson: Benson and Gretchen Kraus are trapped together inside the mansion's freezing storage room. (R)
9 MacNeil - Lehrer Report
11 Hogan's Heroes: Hogan leads Klink to believe that he is about to crack a massive POW escape ring.
13 Vancouver

7:30

2 Two Ronnies: An encyclopedia salesman runs into a difficult client and his wife, and the Minister of Inflation delivers a lecture.
4 $100,000 Name That Tune
5 12 Tic Tac Dough
6 Rhoda: Rhoda and Joe have a difficult time trying to celebrate their first anniversary pleasantly when their tempers keep getting the best of them.
7 P.M. Magazine
9 Grand Old Country: Guests: Dianne Leigh, Larry Gatlin. (R)
9 Crockett's Victory Garden
11 Adam-12: The officers assist a rescue crew extricating a boy trapped in a homemade cave.

8:00

2 Archie Bunker's Place: Archie reluctantly takes on Murray as his new partner to achieve his dream of expanding the bar. (Part 1)
4 Benson: Benson and Gretchen Kraus are trapped together inside the mansion's freezing storage room. (R)
5 Here's Boomer: Boomer teaches a 14-year-old a lesson in survival after the boy almost causes a disaster while on a camping trip. (R)
6 Flappers: May becomes the victim of an emotional blackmailer after she knocks down a man while test-driving a car. (R)
7 8 The Incredible Hulk: David Banner combats the practitioners of voodoo to help a young doctor lift her patients out of the dark ages of superstition. (R)
9 Washington Week In Review
11 Movie: ★★ "633 Squadron" (1964) Cliff Robertson, George Chakiris. A Nazi fuel factory in Norway is destroyed in a gallant effort by an American squadron.
12 Full Gospel Businessman's Hour

8:30

2 6 Front Page Challenge
4 Goodtime Girls
5 The Facts Of Life: Mrs. Garrett's handsome and charming ex-husband, a gambler, teaches one of the students how to play poker. (R)
9 Wall street Week: "Proxy Fights: Love Me Tender?" Guest: Donald C. Carter, president, The Carter Organization.

9:00

2 6 M.A.S.H: B.J. finds himself attracted to a famous war correspondent (Susan Saint James) who has already fallen in love with him. (R)
4 ABC Movie: ★★ **"The Dallas Cowboy Cheerleaders" (1979) Jane Seymour, Laraine Stephens. A magazine plans to publish a scandalous expose of the "All-American" girls.** (R)
5 In Concert: "Tom Jones"
7 The Dukes Of Hazzard: The boys unknowingly take on the syndicate and the FBI when they try to protect Daisy from a crooked music publisher. (R)
8 The Dukes Of Hazzard: Relatives of the Dukes strike it rich but find it hard to hold onto their money without their cousins' help. (R)
12 Merv Griffin: "Ladies Home Journal Awards" Guests: Lenore Hershey, Bo Derek, Sissy Spacek, Loni Anderson, Judith Krantz, Marsha Mason.
13 Movie: ★★½ **"Welcome Home, Soldier Boys" (1973) Joe Don Baker, Alan Vint. A group of ex-Berets burn down a town and gang-rape a young girl.**

9:05

9 Masterpiece Theatre: "Lillie: Going On The Stage" Lillie is pregnant and the Prince of Wales comes to her aid by arranging for her to move to Paris for the birth of her child. (Part 8 of 13) (CC) (R)

9:30

2 6 CBC News Special: A report on the Premiers' Conference is presented.

10:00

2 Gino Vannelli: Brother To Brother: The popular reording artist is seen in concert segments and in candid interviews along with his brothers, who are his back-up performers on stage. (R)
5 Friday Night Fights: WBC Super Bantamweight champion Wilfredo Benitez defends his title against challenger Derrik Holmes in a 15-round bout to be telecast from Caesar's Palace in Las Vegas.
6 Lawrence Welk: "Summer Vacation" (R)
7 The Dukes Of Hazzard: Relatives of the Dukes strike it rich but find it hard to hold onto their money without their cousins' help. (R)
8 Eight Is Enough: Mary, Joannie and Nancy all find romance during their break at school.
11 News
12 On The Buses: "The Poster" Stan finds that being yourself can make you a winner.

10:10

9 Cities At War: "The First City: London" London is the victim of aerial bombardment.

10:30

12 News

11:00

2 6 CBC National News
4 5 7 News
8 CTV National News
11 After Benny Hill: "Benny Hill" "Cheapo" films present a hilarious day behind the scenes and the results when there is no money for retakes.
12 After Benny Hill: "What's On Next?"
13 Sports Page

11:20

6 Vancouver Island News
8 News
9 Jazz At The Maintenance Shop: "Dexter Gordon Quartet (No. 3)" Dexter Gordon, tenor sax; Rufus Reid, bass; George Cables, piano; Eddie Gladden, drums.

11:27

2 News

11:30

4 Movie: ★★½ **"Massacre At Fort Holman" (1974) Telly Savalas, James Coburn.**
5 The Best Of Carson
7 12 The Avengers
11 National News

11:45

2 On The Evidence (R)

12:00

11 Movie: ★½ "The Vampires" (1966) Gordon Scott, Gianna Maria.
13 Movie: ★★★ **"The Man Who Fell To Earth" (1976) David Bowie, Candy Clark.**

12:05

6 Movie: ★★★½ **"Lust For Life" (1956) Kirk Douglas, Anthony Quinn.**
8 Movie: ★★½ **"Hard Driver" (1973) Jeff Bridges, Valerie Perrine.**

12:40

7 12 CBS Late Movie: ★★ **"The Strange Possession Of Mrs. Oliver" (1977) Karen Black, George Hamilton.**

12:45

2 Movie: ★★★ **"Where There's Life" (1947) Bob Hope, William Bendix.**

1:00

5 Midnight Special: Hosts: The Commodores. Guests: The Captain and Tennille, ABBA, Frankie Valli, Destination. (R)

1:20

4 America's Top Ten

1:50

4 News

2:00

11 News

2:05

8 Movie: ★★★ **"The Face Of Fear" (1971) Ricardo Montalban, Elizabeth Ashley.**

2:20

7 News
12 Wood's Workshop: Frank Wood looks into building patio furniture, interviews several woodworkers, and creates a wooden toy train.

2:35

6 Movie: ★★★½ **"Sudden Terror" (1970) Mark Lester, Lionel Jeffries.**

2:50

12 News

3:50

8 Movie: ★★½ **"Backlash" (1956) Richard Widmark, Donna Reed.**

4:35

6 Movie: ★★½ "The Scarlet Angel" (1952) Yvonne De Carlo, Rock Hudson.

StarScene

You've been told to "Think thin." Why? Well, when it's the medics expounding, they have goals like "Health" and "Longevity" as lures.

But among your show-biz types, there are those who think — initially briefly, if at all — about what is involved in gaining 20 pounds, or 30 pounds, for a role. **Ann-Margret** did it for the movie *Carnel Knowledge*, because she knew that director **Mike Nichols** (a perpetual skinny no matter what pate-laden buffets you walk him past) saw her character as a compulsive who had few no-no's, including (especially?) food.

A-M had to take off the poundage thereafter — and not easy — for that trim strength she needs (blubber could be a killer) for her daring Vegas club act.

Shelly Winters, who told **Merv Griffin** that though she tends to be fat and twice ate her way to whale-like silhouettes for "big" roles (the mother in *The Diary of Anne Frank* and *The Poseidon Adventure*), she is now on a skinny-ing plan, not for cosmetic reasons.

Listen to this -
B.C. Tel offers G.T.E. . . . so do we!
B.C. Tel offers Northern Telecom . . . so do we!
B.C. Tel phones are compatible . . . so are ours! Come in and compare.
We won't "monopolize" the conversation
the other phone store
1012 Blanshard St.
Between Fort and Broughton
382-2811
Open Mon. - Sat.
9 - 6 p.m.
First ½ hr. free at Broughton Parkade
Chargex
Mastercharge
8-1

homark
● TV ● STEREO ● MICROWAVES
27 Burnside Road (West)
● RENTALS
● SALES
381-5622
SANYO
20 Inch
REMOTE CONTROL
Regular 949.95
Now 699.95
SAVE 250.00
USE OUR CREDIT PLAN
PHONE NOW FOR DELIVERY 381-5622